e Open All Day Saturday

mburger's

ESTABLISHED 1881

—PHONES— BDWY. 110

Silk Bags

or Easter

—The rich gleam of their silken luster, the sheen of their metal frames, will add just the right hand-bag note to the Easter costume. And these prices will be welcome news to the Easter shopper with many demands upon the purse.

Feature Price

7.50 —Of rich moire silk in navy, taupe, black, brown. Four styles with chased and embossed metal frames. With and without swing purse. Tassel finish. Beautiful novelty handle of colored beads and chain.

10.00 —Of heavy silk. A small piece pouch with the French, metal clasp. Purse. A bag the beauty quality and

mburger's—Main Floor—Today)

Auction

WEDNESDAY

CH 24th, 10 A. M.

Worth High Grade Furs

es, Coats, Stoles

hokers, Etc.

eserved! No Limit!

ON TOLD IN THREE WORDS.

tion of Co-Partnership!

N. HARRIS

roadway—Bet. 7th & 8th

89 . Assets Over $5,00

New Home

pring Tonic

new home this spring. There is

onic—no greater satisfaction. A

ew lawns, new plants, flowers and

Don't worry about the money.

n you money if you have the lot

ash. It will be a loan you can

ly—an easy and sure way. Phone

get our loan folders.

FFICERS AND DIRECTORS

A. E. POMEROY, Vice

J. M. ELLIOTT, Vice

C. J. WADE, Secretary

d. CUTHBERT, Loan Inspector

d. WADE, Assistant Secretary

ATE MUTUAL

ng and Loan Assn.

2 South Spring St.

TO ND TRY.

issued a li- marriage of Cambridge, sen of Bos-

the couple orced three ded to give . They left Diego and ston. Mr leman and a teacher.

FUNERAL OF POLICE CAPTAIN TOMO

Services over the body of of Police Sylvester P. Hod died suddenly Sunday morn home at 1925 Yuma street conducted at 2 p.m. tomorrow Westlake Masonic Temple. officers not on duty will a Captain of Police will a yesterday that the police attend and the captains the departments in the city pallbearers.

Interment will be at Cemetery.

In Three Parts—32 Pages

PART I—TELEGRAPH SHEET—16 PAGES

The Los Angeles Times

"Sail on, sail on, and on, and on."

NESDAY MORNING, VOL. XXXIX. MARCH 24, 1920.

Liberty Under Law—Equal Rights—True Industrial Free

STRIKE CALLED OFF, BERLIN GOES BACK TO WORK.

OHNSON IN LAST PLACE.

nty Killer Trails South Dakota.

Wood Favorite in Preferential Primary; Lowden Second.

plete Returns Point to lifornia Senator's Defeat in State.

[BY A. P. NIGHT WIRE.]

FALLS (S. D.) March Wood had a lead votes over Frank O. of Illinois, and Lowden W. Johnson by 1001 when the Republican dorsement returns plied late tonight from of 1740 State precincts. ns were from forty-two four counties and gave 13,340; Lowden, 12,- 11,193.

ures practically cleaned up in all the leading of the State except Huron, precincts were miss- before midnight the candles began to report hard from went heavily Johnson polled a heavy ton and complete returns the State capital, carried the city by a of seven votes over Wood. Sioux Falls city by votes over Johnson. went to Lowden over twenty-five votes. In Min- county, outside of Sioux had a lead of several The California tailed a tremendous vote in getting 1044 out of ballots. Johnson was Taskton on the face of returns.

PARTISANS OUT.

of the National Nonparti- which has a party status Dakota—was not on the When the time limit- dent candidates to file the Secretary of State ived any additional fil- candidates for league sup- ticket indorsed at the convention, December 2, and nominated.

of Peona is the league for United States Sena- H. P. Bates of Letcher is candidate for Governor. Democrats had few contest- ticket for State office in Pierre convention was In the Third District, Harry L. Gandy of was nominated to suc- Interest in the Demo- primary was centered upon for national committee-

(Continued on Second Page.)

SEVERS WINDPIPE; NOW FEELING WELL.

[BY A. P. NIGHT WIRE.]

GREAT FALLS, (Mont.) March 22.—Declared by attending physicians to have severed both jugular veins and his windpipe with a razor today, J. Wesley McClure of this city was said to show few ill effects after the severed passages had been sewed together.

McClure is on parole from the State Insane Asylum.

THIRTY ENEMY ALIENS WILL BE FREED TODAY.

ONLY FIFTY INTERNED PRISONERS WILL BE LEFT AT FORT DOUGLAS.

[BY A. P. NIGHT WIRE.]

SALT LAKE CITY, March 23.—Release of thirty enemy aliens who have been interned at Fort Douglas here for periods of from one to three years will take place tomorrow, according to announcement by Department of Justice officials today.

With the release of these men, it is said, but fifty prisoners will remain at the fort internment barracks, which at one time held upward of 400.

But two of the men to be freed were sentenced for serious offenses, the officers declared. They are Udo Rall, arrested at San Diego in 1918 for circulating alleged pro-German pacifist propaganda, and Fritz Keyser, arrested in a Texas border town charged with being a German agent in Mexico.

JURORS CAN'T AGREE IN WHITE SLAVE CASE.

[BY A. P. DAY WIRE.]

SAN FRANCISCO, March 23.—The jury disagreed today in the trial of E. Y. McGinnis, of St. Louis, a former army captain, who was gassed while serving overseas, on a charge of bringing his stenographer, Miss Esther Botts, 19 years old, to California in violation of the Mann Act.

McGinnis was mentally irresponsible as a result of his experience in France, according to the testimony of his wife, who was the principal witness in his behalf. He came to San Francisco last July and was arrested in January, according to the testimony, through circulars sent out by Mrs. McGinnis, in which she stated she believed he had disappeared while mentally unbalanced.

ALLOCATION OF SHIPPING.

[BY A. P. NIGHT WIRE.]

PORTLAND, March 22.—Reports that a total of thirteen ships have been assigned by the United States Shipping Board to the Columbia-Pacific Shipping Company and to Sudden and Christensen for operation out of Portland, were confirmed today in an announcement made at the Portland Chamber of Commerce by H. B. Van Duser, president of the chamber. The ships have a total tonnage of 150,000 and a total value of $22,750,000.

Half Million Tulsa Fire Loss.

[BY A. P. DAY WIRE.]

TULSA, March 23.—Fire caused damage estimated at $500,000 to the plant of the Constantin Refining Company yesterday.

CREED WAR IS FEARED.

Christians in Syria Apprehensive.

Bloodshed Expected as a Result of Emir Feisal's Boycott Declaration.

Persecution of Nazarene's Followers Worse than that Under Turk Rule.

[BY A. P. NIGHT WIRE.]

NEW YORK, March 23.—Sanguinary troubles between Christians and Moslems in Syria are expected as a result of the boycott declared against France and England by Emir Feisal, newly-elected King of Syria, according to a cable dispatch from Paris to the Syrian-Lebanese League, signed by three influential leaders in the Syrian movement and made public today. The dispatch said:

"Committee of greater Lebanon telegraphs that by act of violence Feisel convened the self-appointed Assembly which proclaimed him King of Syria. The committee asks France to protect their rights, announcing its intention to repulse encroachment by arms.

"Sanguinary troubles between Christians and Moslems are expected.

"A later telegram says the Nuseirish section and the Druses of Houran and Lebanon have joined the Christians' proclamation. The persecution of Christians in the zone of occupation by the Hedjaz contingent surpasses Turkish regime.

"Beirut complains that American missionary activities are encouraging Feisal to the detriment of Christian interests."

The dispatch was signed by Emir Tewfik Arslan, who was delegated by the Druses of Lebanon to represent them in Paris during the settlement of the Turkish question; Chukri Genam, who was head of the Syrian peace delegation in Paris, and Dr. E. G. Tabet, until recently president of the Syrian Lebanez League of North America.

OLYMPIA HOUSE KILLS PROPERTY TAX BILL.

[BY A. P. NIGHT WIRE.]

OLYMPIA (Wash.) March 23.—Washington's House of Representatives today defeated 52 to 41 a constitutional amendment proposed by Representative Gellatly, Wenatchee, to give the Legislature authority to classify property for the purpurpose of taxation. The vote came after several hours of discussion.

Proponents of the measure said it would enable the Legislature to tax a large amount of property now untaxed. Opponents said the measure would enable the House to tax any industry out of existence.

Representative Reed, Shelton, said a similar measure was the first plank in the non-partisian League platforms.

GERMAN-SOVIET SECRET IN WRECKED DIRIGIBLE.

[BY CABLE AND ASSOCIATED PRESS.]

BUCHAREST, March 16.—(Delayed.) A German dirigible balloon, headed for Moscow, fell today near Hotin, near Cernowitz. Its officers and 300,000,000 rubles printed in Berlin and also a printing press for making money were taken charge of and brought here by Rumanians. This is the second dirigible to fall into the hands of the Rumanians.

OMAHA "BIG FIVE" TO RAISE CHEAPER CUTS?

[BY A. P. NIGHT WIRE.]

OMAHA, March 23.—Representatives of the five big packing-houses of Omaha today declined to promise Mrs. C. G. Ryan, State fair price commissioner, not to raise the price of the cheaper cuts of meat when the government's campaign to stimulate the sale of lower-priced meats starts in Nebraska, April 12.

Haunted, He Confesses Murder.

[BY A. P. DAY WIRE.]

SALT LAKE CITY, March 23.—Declaring ghosts haunted him day and night, Steve Maslich, a Dalmatian, confessed, the police say, that he and another man, Nick Oblizalo, both held in the County Jail on a minor charge, murdered Marko Lause, a miner, near Salt Lake, August 3, 1919, and robbed him of $1100. Maslich in his confession also declared Oblizalo and himself murdered a man near Butte, Mont., last May.

Third Gale Turns Kansas Over.

[BY A. P. DAY WIRE.]

TOPEKA, March 23.—A severe windstorm, the third in eight days, blew across Kansas today. It stirred up great quantities of sand and dust and caused minor property damage. Wire communication was somewhat impaired.

Northwestern Tuition Advanced.

[BY A. P. DAY WIRE.]

CHICAGO, March 23.—Tuition at Northwestern University will be advanced from $150 to $200 a year, Dean Roy C. Flickinger announced today.

BULLETINS.

[BY THE ASSOCIATED PRESS.]

LONDON, March 23. — The Baner government has come to terms with the extremists at the cost of sweeping concessions, according to a Copenhagen dispatch to the London Times. A purely Socialist Cabinet is to be formed which will try to re-establish order and hold general elections. The Reichswehr troops will be immediately withdrawn and Berlin workmen's guards formed.

AMERONGEN, March 22.—For the second time former Emperor William of Germany was deprived of the customary religious services at Bentinck castle Sunday. Because of the new restrictions the German Minister from Zeist, who usually presides at the services at Bentinck castle, was unable to enter. Today the former Emperor renewed with energy his wood-sawing operations, sticking at his task for four hours.

DENVER, March 23. — The worst storm of the winter is raging in Southwestern Colorado and has blocked Cumbres Pass, on the Denver and Rio Grande Railroad, according to railroad information received here tonight. Durango and Silverton are cut off from railroad communication.

RICHMOND (Va.) March 23.—Representative Flood of Virginia announced here tonight that he would introduce in the House, probably tomorrow, a joint resolution authorizing President Wilson to prepare a new treaty of peace with Germany.

THE HAGUE, March 23.—The Premier read to Parliament today a royal decree by which the island of Wieringen is granted to the former German Crown Prince as a place of residence "without prejudice to future arrangements." The decree is dated March 20.

WASHINGTON, March 23.—Population statistics for 1920, announced tonight by the Census Bureau, included: Beaumont, Tex., 40,422; increase, 19,782, or 95.8 per cent.; revised figures, Madison, Wis., 38,378; Amsterdam, N. Y., 33,524.

WARSAW, March 9 (Delayed.) —Thirty-two billion rubles in gold is the sum needed by Russia to restore herself, according to the Polish government Official Telegraph News Agency, which quotes soviet newspapers to that effect.

WASHINGTON, March 23.—Christian A. Herter of New York, a special attache to the State Department in charge of matters pertaining to the League of Nations, has resigned to become secretary to Herbert Hoover.

COPENHAGEN, March 22.—Esthonia and Livonia, two of the former Russian Baltic provinces, now independent nations, are preparing for war, says a dispatch to the Berlingske Tidende from Kovno. Concentrations of troops in large numbers on the frontier is reported. Great Britain has tried unsuccessfully to mediate the dispute over boundary.

PHELAN WORKING FOR EXPERIMENT FINANCE.

WILL ASK FOR DOUBLING OF FUNDS FOR STATE VITACULTURAL STATIONS.

[EXCLUSIVE DISPATCH.]

WASHINGTON, March 23.—When the agriculture bill making appropriations for the fiscal year of 1921 is taken up in the Senate tomorrow Senator Phelan will attempt to amend the bill by practically doubling up the amount provided for the permanent establishment of vitacultural experiment stations at Fresno and Oakville, Cal.

It is expected that this portion of the measure will be reached some time tomorrow, and at that time Senator Phelan will introduce an amendment striking out the sum of $82,200 for this purpose as provided by the House, and will try to have the Senate appropriate $160,850 in addition. He will urge the Senate to adopt the following provision for the further protection of the grape growers of California.

"Provided, that of this amount the Secretary of Agriculture is authorized to expend $77,650, or so much thereof as may be necessary, for the purchase of lands occupied by the department's experimental vineyards near Fresno and Oakville, Cal., now maintained under contract with the owners; and, provided further, that the land purchased for the Fresno vineyard shall not exceed twenty acres at a cost not to exceed $12,000 and for the Oakville vineyard not to exceed twenty acres at a cost not to exceed $15,000, and, provided further, that the limitations in this act as to the cost of farm buildings shall not apply to this paragraph."

Illinois Publishers Unite to Buy.

[BY A. P. NIGHT WIRE.]

MURPHYSBORO (Ill.) March 23. —Newspaper owners of Southern Illinois have formed a co-operative organization for the purchase of publishing materials. The publishers assert such an organization is necessary to assure them of a sufficient supply of white paper. L. B. Sheley of Murphysboro, is president of the organization.

Nebraska Wires for Bonus

[BY A. P. DAY WIRE.]

FREMONT (Neb.) March 23.—Immediate action on measures providing for additional compensation of ex-service men and women and purchase of land and homes by those who have seen military service, was urged in a telegram to Nebraska Representatives in Congress by the department Executive Committee of the American Legion of Nebraska.

Named to Represent Us at Mexico City.

Henry Morgenthau,

Former Ambassador to Turkey, who was nominated yesterday by President Wilson to be Ambassador to Mexico. He will succeed Henry P. Fletcher, who resigned recently because he did not agree with the administration's Mexican policy.

TENTATIVE PLAN FOR PRO RATA IRRIGATION.

SACRAMENTO VALLEY USERS TO ALLOW COMMITTEE TO DISTRIBUTE WATER.

[BY A. P. NIGHT WIRE.]

SAN FRANCISCO, March 23.—A tentative agreement to lay aside all disputes and allow the Emergency Water Conservation Conference administer the distribution of water in the Sacramento Valley this season was reached today at a meeting of representatives of east side, west side and delta land owners of the valley with the members of the conference.

The plan is to be submitted to the land owners of the Sacramento valley and another meeting to outline the programme further will be held here Friday.

Find Coal Like Gravel.

[BY A. P. NIGHT WIRE]

WINNIPEG, March 23.—Bituminous coal deposits totaling nearly 30,000,000 tons, and lying within three feet of the earth's surface so that it may be loaded on cars as cheaply as gravel can be loaded in a ballast pit, have been located near Jasper Park, according to George E. McDonald, general manager of the Pacific Great Eastern railway, who was recently in the prairie provinces.

NAMING MORGENTHAU COMES AS SURPRISE.

NOMINATION AS AMBASSADOR TO MEXICO MAY MEAN TRANSFERENCE.

[EXCLUSIVE DISPATCH.]

WASHINGTON, March 23.—While very generally applauding President Wilson's nomination today of Henry Morgenthau for Ambassador to Mexico, influential Washington officials are somewhat puzzled at the sudden turn of affairs.

That Mr. Morgenthau is a selection that will meet with approval is practically assured, but it was felt that Mr. Morgenthau's thorough knowledge of conditions in the near East, including Turkey, Syria, Arabia and the Mediterranean, would cause the President to send him to that troubled part of the world.

Mr. Morgenthau is one of the great and leading Jews of America. Mexico is almost entirely a Catholic country. From this premise it would seem to have been an unfortunate choice. But aside from racial and religious prestige, Mr. Morgenthau is a successful diplomat, conceded to be so in Washington circles.

He was formerly Ambassador to Turkey, and was in that country at the outbreak of the World War. He fought with great determination to save the Armenians at the time of the frightful massacres of 1915 and '16.

SUFFRAGE FATE UNCERTAIN,

Defeat Looms in Delaware; Measure is Introduced in Both Houses Today.

[BY A. P. NIGHT WIRE.]

DOVER (Del.) March 23.—With the possibilities of the defeat of the ratification of the suffrage amendment looming large, preparations were made today by the Delaware Legislature to have the ratification measure presented to both houses tomorrow. Arguments for and against suffrage will be heard Thursday and leaders of the anti-suffragists are working hard to have the measure acted upon by Friday afternoon.

Sentiment against suffrage was crystallized today and all party lines dropped when Republican and Democratic legislators refused to be bound by caucuses on the suffrage question.

State leaders of both parties appeared before the members of the Assembly and pleaded with them for an early ratification. When a caucus was asked only a few members were willing to tie themselves down to the dictates of their parties and the motion was defeated.

TEXAS NEGRO MURDERER LEGALLY HANGED ONE DAY AFTER ARREST.

[BY A. P. NIGHT WIRE.]

SAN AUGUSTINE (Tex.) March 23.—Previous Texas court records involving the death penalty probably were broken here today when John Hood Price, 43, negro, was legally hanged for the recent murder of John Kennedy, a farmer, less than twenty-four hours after his arrest and conviction.

The negro was captured yesterday afternoon and placed in jail here at 4:30 o'clock. He was quickly indicted on a murder charge by a special grand jury and a trial jury immediately sworn in.

A night session was held at the County Court, in which Price was found guilty and sentenced to death.

A large crowd surrounded the Courthouse during the evening, but any attempt at violence was averted when a brother of Kennedy asked that justice be permitted to take its course as speedily as possible.

Nearly 2000 persons at 1 o'clock today silently watched Price mount the scaffold, hurriedly erected in the public square. They quietly dispersed after the trap was sprung.

CONTROL OF COAL ENDS.

President Lifts Lid from Prices.

Action Taken Makes Possible Twenty-seven Per Cent. Wage Increase.

Majority Commission Report will Add Forty Per Cent. to Price of Fuel.

[BY A. P. NIGHT WIRE.]

WASHINGTON, March 23.—President Wilson today withdrew government control of the price of bituminous coal so that the 27 per cent. wage advance for miners recommended by the majority of the coal-strike settlement commission may be absorbed in the price the consumer will pay after April 1. The commission estimated this wage advance at $200,000,000 a year.

At the same time the President made public the majority and minority reports of the commission, and wrote the operators and miners asking that they reach an agreement on the basis of the majority report alone as speedily as possible so that the uncertainty regarding the fuel situation might be removed.

The President said he assumed that neither party would raise any question and that he was sure no question could properly be raised as to the binding character of the award by the majority of the commission, notwithstanding the fact that it was not unanimous.

The President said there was no provision of law for fixing new coal prices for peace-time purposes, and that "unless and until some grave emergency shall arise, which in my judgment has a relation to the emergency purposes of the Lever Act, I would not feel justified in fixing coal prices with reference to future conditions of production."

The operators were warned by President Wilson against violating laws against combinations in restraint of trade and profiteering, and also not to exact "unreasonable prices for coal."

"I am aware," said the President, "that at present, as a result of the shortage created by the coal strike and of the consequent interference with transportation and as a result also of the exceptionally unfavorable winter, the demand for coal continues active. I desire to impress upon the coal operators the extreme importance not only of their complying to the fullest extent with the laws against combinations in restraint of trade and against profiteering, but also of their exerting themselves affirmatively to prevent exacting of unreasonable prices for coal. I am sure the public fully appreciates the desirability, where practicable, of leaving commercial transactions untrammeled, but at the same time I am satisfied the public will find ways to protect itself if such liberal policy shall appear to result in unreasonably high prices."

The majority of the commission

(Continued on Second Page.)

LUETTWITZ ARRESTED.

Chief of Admiralty Also in Custody.

Insurgents Take Palace in Schleswig, Capital of the Same Province.

Ebert, Confident of Order, Abolishes All Drumhead Courts-martial.

[BY CABLE AND ASSOCIATED PRESS.]

BERLIN, March 23. — The Strike Committee has unanimously proclaimed the strike ended. Work will be resumed tomorrow.

BERLIN, March 23.—Maj.-Gen. Von Luettwitz, the military commander in the Kapp revolt, has been arrested, it is officially announced. Admiral Von Trotha, chief of the Admiralty, has also been arrested.

Some of the ringleaders in the Kapp revolution, against whom proceedings have begun for high treason, have disappeared. They include Dr. Kapp himself, Von Jagow, Maj. Pabst, Col. Bauer, Dr. Schiele and ex-Attorney Bredere. Kapp is supposed to be on his estate in East Prussia.

Dr. Von Faulkenhausen, a former assistant Secretary of State, and Counselor Doyé have been added to the list of those to be prosecuted.

Insurgents have captured the palace in the town of Schleswig, capital of the province of Schleswig-Holstein, according to a dispatch received here. A number of officers of cavalry regiment No. 15 were taken prisoner. A self-styled committee of action is in control of Schleswig, the dispatch says.

A detachment of the Loewenfeldt naval brigade on the way to Eckernfoerde, ten miles southeast of Schleswig, was held up by the citizens' guard of Eckernfoerde, but a truce was established as a result of negotiations with the Schleswig committee of action. The detachment will be allowed to proceed to Duensstadt, near Rendsburg.

ABOLISH DRUMHEAD TRIALS.

President Ebert today decreed the abolition of drumhead courts-martial in Greater Berlin, expressing confidence that order would not be further disturbed.

Order has not yet been re-established at Nordhausen, Saxony, and the situation at Sanderhausen and Koburg is worse.

The demand for disarmament of volunteers in those places has been rejected. The extremists have armed themselves.

RAKING THE RHINE.

[BY CABLE—EXCLUSIVE DISPATCH.]

COBLENZ, March 23.—Heavy firing has been going on since noon before Wesel, on the lower right bank of the Rhine, where the Reds have attempted to wipe out the stand of

(Continued on Second Page.)

MOB RED CROSS AMERICANS.

Germans Spit on Uniform and Threaten Lives During Revolution.

[EXCLUSIVE DISPATCH.]

BERLIN, March 23.—After sixty hours in virtual imprisonment without food or water in a railway carriage coming from Russia across revolution-torn Germany, Lieut. Willard Smith of the American Red Cross arrived in Berlin yesterday with a thrilling account of the hatred with which some Germans now are greeting American army uniforms.

"The feeling in some of the towns of East Prussia is so anti-American that the officials forced us to stay in a closed, curtained carriage to prevent violence," said Mr. Smith.

"At Belgrade, when nearly famished, we risked eating in the station restaurant. The Germans at the tables began an angry grumbling of profanity.

"One German stood up and addressed all present saying the revolution was on in Berlin, and if the Allies were going to come in and run the German government by force, it was up to them to start the revolution right there and then, making the man wearing an American uniform in the revolution the first victim.

"The restaurant-keeper and police rushed me into a back room and out of the rear exit while the crowd banged on the door demanding my delivery.

"Arriving in Berlin I was met at the station by a car and I started to walk to American Red Cross headquarters surrounded on the street by an angry mob which shook their fists and spat at my uniform.

"Finally I was taken in charge by a German officer and four government soldiers, who cleared the street for my passage. Meantime the American Embassy motor with another American Red Cross man in an American uniform coming from the station was held up by an angry street mob.

"The street was blocked for ten minutes while the mob surged around the car, then the American army driver suddenly threw in the reverse, backed out of the crowd, turned the corner and sped to the embassy, where the mob was unable to follow.

"German officials are now warning American Red Cross officers not to appear in Berlin streets in American army uniforms."

SPANISH RAILS TIED UP.

[BY CABLE AND ASSOCIATED PRESS.]

MADRID, March 23.—A general strike on the railroads of Spain, affecting every line in the country, went into effect at noon today. The Cabinet ministers have called into service the railroad regiments, however, and hope to be able to maintain the full schedule of mail and express trains in every direction.

The decision to strike was reached unanimously by representatives of the railroad employees at midnight, following the failure of the managers of the railway companies to accede to the demands of the men. The Cabinet urged the railway managements to grant the employees' demands, warning the managers that in the event of failure to prevent a strike the government would take action.

Any train which has not reached its destination by noon will be sidetracked at the nearest station.

The strike follows the demands of the railway men for increased wages and better working conditions.

Details of serious disturbances at Lisbon on Friday and Saturday have been received here by courier.

At a meeting of men employed in the building trades, on Friday, a resolution was adopted in favor of a "revolutionary general strike."

Immediately afterward street fighting took place and 120 persons were arrested. During the melee there were shouts of "Long live Red Russia!"

The crowd was scattered by mounted guards.

Soon after, a small bomb was thrown which slightly injured several persons.

E STRIKE IN ENGLAND?

[BY CABLE AND ASSOCIATED PRESS.]

March 23.—Another appeared tonight prospect. After the recent Congress rejected the direct action to attain of the mines, the a demand for an in- shillings weekly in wages in order to bring independent pressure on the government.

Negotiations with Premier Lloyd George and the coal controller have resulted in the demand of the miners being rejected. The latter will meet in conference tomorrow to determine upon their future course of action.

E DAY'S NEWS SUMMED UP

Clear. Wind at 5 p.m., velocity, 5 miles. Thermometer, highest, 58 deg.; lowest, Port Los Angeles Wednesday fair. Warmer in interior. For complete data see last page of

City. Southern California company announced addi- extension plans which to $30,000,000. Its pro- during next eight

record pair because man divorcing in love-making. and another woman decree was not caressed beyond

Taylor was appointed sen- warden of the Royal Or- Bedford.

Taylor was witness at syn- and stated he promised Brown's radical sheet.

feet from skyscraper will recover; he denies

Mother who made pre-natal agreement her baby is un- to proceed with ef- child birth.

CALIFORNIA. To his new buildings at

repeals Sunday-closing

law takes periods by mis- plays pranks at On-

GROVE. Throwing down the bars of immigration from Mexico results in thousands of hungry people wandering through Texas, starving, looking for work, while farmers report they need labor.

Title of president of the University of California is conferred on David P. Barrows by Gov. Stephens.

GENERAL EASTERN. Canada enters a severe era of retrenchment by trimming $400,000,000 out of the main estimates.

Fate of suffrage in Delaware is uncertain. Defeat looms on eve of introduction of ratification measure in both houses.

Direct appeal to President Wilson is believed to be the only solution of the strike of New York dock workers. Tons of perishable foods along southern Atlantic seaboard await shipment.

FOREIGN. Strike in Berlin is declared ended and work is resumed. Luettwitz is in custody.

WASHINGTON. America's attitude on the Sultan is given unofficially as demanding that he be ousted from Constantinople.

President Wilson has lifted the war-time ban on the price of bituminous coal, which will add 40 per cent. to the price of this fuel.

Defending the appropriations in the agricultural bill, Senator Capper of Kansas says farmers are deserting farms by thousands.

Railroad "book accounts" not proper basis for fixing physical valuation of property, according to testimony before Interstate Commerce Commission.

Sims's charges draw the fire of the army. Gen. Bliss denying he favored brigading American troops with the British.

LOOK TO WILSON IN DOCK STRIKE.

Direct Appeal is Believed to be Only Solution.

Tons of Foodstuffs in South Awaiting Shipment.

Workers Charge Operators Won't Negotiate.

[BY A. P. NIGHT WIRE.]

NEW YORK, March 23.—The only solution of the strike of 8000 longshoremen engaged in coastwise traffic is "a direct appeal to the White House," R. M. Squires of the national wage adjustment commission announced tonight. The announcement followed receipt of telegrams from the Charleston (S. C.) Chamber of Commerce and from planters and farmers in other southern districts demanding information of steps taken to settle the strike by arbitration.

Planters in the districts about Charleston, Hampton Roads, Va., Jacksonville, Fla., and New Orleans have hundreds of thousands of dollars' worth of perishable foodstuffs on seaboard and inland piers, awaiting shipment to New York, according to the telegrams. Further delay of these shipments, they said, would cause "a very disastrous situation."

Strike leaders, who are demanding that the strikers be granted wage increases and shorter hours, today asserted the coastwise steamship managers' association "has persistently refused to enter into any scheme looking toward settlement with the longshoremen, using the commission as an arbitration machinery."

The managers maintain wage increases cannot be granted unless freight rates are raised, and that even then the wage increases could not be made retroactive. The longshoremen favor increased freight rates, but demand a retroactive wage increase.

ELECTRIC STRIKE BREWING.

[BY A. P. NIGHT WIRE.]

SAN FRANCISCO, March 23.—Electrical workers employed by power companies in Central California are preparing to strike March 31, in support of the telephone electrical workers on the Coast, who declared a strike several weeks ago, according to an announcement by the workers' local organizations here today. Decision to recommend a strike was recommended at a mass meeting here on March 14, it was announced. At that time a resolution was passed which called also for $8 a day as one of the strike demands of the power companies' workers.

The strike movement was said to be opposed by the international officers of the International Brotherhood of Electrical Workers.

EXPRESS TIEUP IN CHICAGO.

[BY A. P. DAY WIRE.]

CHICAGO, March 23.—An embargo on express shipments caused by a strike of Chicago express workers was lifted today in fourteen States and the District of Columbia.

NEW YORK FEARS DISORDERS IF RENTS CONTINUE TO RISE.

[BY A. P. NIGHT WIRE.]

ALBANY (N. Y.) March 23.—Landlords and tenants, transferring their rent war from New York to Albany, today faced one another across the Assembly chamber at a hearing on rent measures held by a special joint legislative committee.

After a denunciation of "rent hogs" by various speakers a member of Mayor Hylan's committee on rent profiteering jumped on top of a desk and led men and women tenants in cheering when Arthur J. Hilley, chairman of the committee, urged that "the firm, stern hand of the law be applied" and "the causes of Socialism be eradicated." Other speakers warned of widespread disorder if rents continue to rise.

The session grew stormier as it proceeded, and jeers and hisses greeted Dr. H. E. Berg, representing realty interests, when he arose to speak. This demonstration followed a charge by a woman that he had "insulted" a clergyman speaking in behalf of the tenants. There were cries of "Throw him out!"

SENATE IS SPLIT OVER FARM BILL

Appropriation for Agriculture is Protested.

New Bureau Assailed by Republican Leaders.

Senator Capper Says Rural Lands are Deserted.

[BY A. P. NIGHT WIRE.]

WASHINGTON, March 23.—Government expenditures were discussed in the Senate again today, Senator Lodge, the Republican leader, and Senator Smoot, Republican, Utah, attacking a proposal in the annual agriculture bill for creation of a new government bureau in charge of farm management.

Senator Smith, Democrat, South Carolina, said the government was having difficulty keeping its scientifically trained men at present salaries, and that the "hope of being a bureau head" would make up the difficulty in some cases.

"That reminds me of the Mexican army," Senator Lodge retorted, "with more officers than men."

Reading some estimates, Senator Smoot said Congress was asked to appropriate $5,500,000,000 for maintenance of the government next year.

Senator Norris, Republican, Nebraska, agreed that the sum was "impossible," but said the agricultural bill had been scrutinized as no other measure of legislation had been.

DEFENDS THE BILL.

"The amounts granted," he said, "are less than the department ought to have. The reasons for this change are good ones. There has been almost criminal waste, I'll admit, but the necessities must be met."

Senator Smoot, predicting that the Federal government's expenditures for the fiscal year ending next June would exceed receipts by at least $3,000,000,000, advocated establishment of an efficiency bureau to make up appropriation estimates.

Senator Capper, Republican, Kansas, said that if anything the bill was too meager in its provisions. During the last three years, he said, the farmer had been "the goat of lawmakers, middlemen and profit hogs."

Nearly Ready to Land on Treaty-Killers.

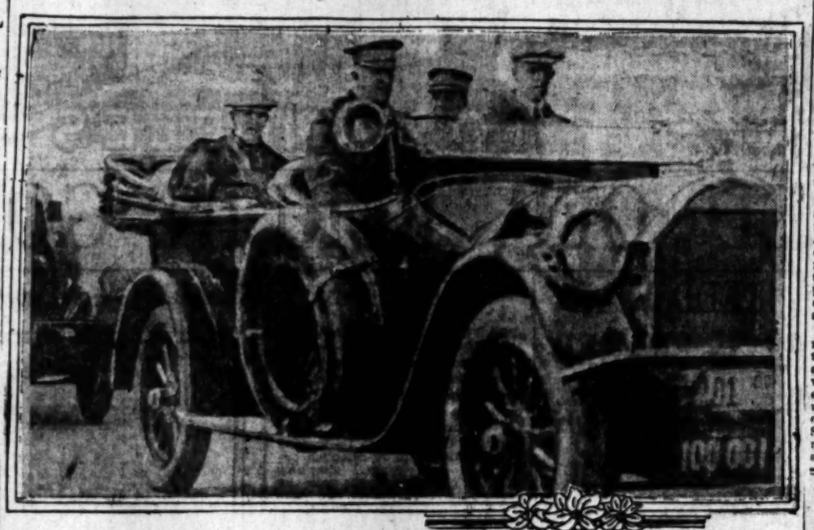

The White House Convalescent.

First photograph obtained of President Wilson since he broke down and went into seclusion following his western speaking trip.

WOOD-LOWDEN LEAD JOHNSON.

(Continued from First Page.)

man between James Mee of Centerville and John A. Bowler of Sioux Falls.

James W. Gerard of New York and James O. Monroe of Maywood, Ill., sought Democratic indorsement for President. The only candidate who had a clear field was Representative Royal C. Johnson of Aberdeen in the Second District. He seeks reelection.

PRESIDENTIAL STRUGGLE.

Nomination of party candidates for United States Senator, Congressmen from the three districts and State officials from Governor down, was made a struggle of secondary interest by the spectacular campaigns conducted throughout the State by four candidates for the ten delegates to the national convention at Chicago.

Under the Richards primary law the candidates receiving the highest party votes for Presidential indorsement shall be supported by the entire party delegation to the national convention.

There are no county, district or State conventions to follow the primary. Clear weather was general throughout South Dakota. Bad roads, caused by the spring thaw, was considered the only serious obstacle to heavy balloting. Women voted for all candidates.

NUTMAG STATE CONVENES.

[BY A. P. NIGHT WIRE.]

NEW HAVEN (Ct.) March 23.—The Republican State Concention, which tomorrow will choose a Connecticut delegation of fourteen to the national convention, was opened tonight in Music Hall. United State Senator Frank B. Brandegee was the temporary chairman and made the keynote speech.

In considerable part it was an explanation by the Senator of his attitude towards the peace treaty in the Senate, and once when he declared that he could not approve of such a contract as laid down in that treaty many delegates stood and cheered and tossed their hats in the air.

The condition of America's unpreparedness at the beginning of the war, Senator Brandegee said, was largely the fault of President Wilson. He declared gross extravagance characterized his governmental departments; that his efforts at treaty making in Paris resulted largely in fiasco and that his coercion of the Senate has resulted in a "kick back" in which the Senate is now coercing the President.

He asked if the "people of this country want the Senate to abandon its matured judgment after due consideration and to say that they approve of a treaty when they do not approve it."

Senator Brandegee explained his objection to the suffrage and prohibition amendments as based largely on the old proposition of State's rights.

PRESIDENT LIFTS COAL-PRICE BAN.

(Continued from First Page.)

said the wage advance to tonnage workers after this award would amount to 88 per cent. since 1913, while the advance to day men would average 111 per cent. and that these advances granted the miners an increase in wages larger than the percentage of increase in the cost of living submitted by their representatives.

REFUSES THIRTY-HOUR WEEK.

In refusing the demand of the miners for a thirty-hour week the majority of the commission said that if the work day were shortened by one hour it would be equivalent to an additional cost of more than $100,000,000.

The minority report of John P. White, the miners' representative, held out for a higher increase for all day labor and monthly men than were granted by the majority, but he concurred in the "recommendation for 24 cents a ton increase on pick and machine mining. His report was transmitted to the operators and miners by the President for their information.

The general terms of the two reports previously had been published. The decision of the majority—Henry M. Robinson, representing the public, and Rembrandt Peal, representing the operators—is summarized as follows:

REPORT SUMMARY.

Unless otherwise ordered the terms and conditions of the Washington agreement of 1917 continue.

The 14 per cent. increase in wages fixed by the Fuel Administration is eliminated on March 31 and replaced by this award (which is on a 27 per cent. basis.)

The agreements drafted under this award are to take effect April 1, 1920, and continue until March 31, 1922 (in other words, the miners do not get their demand for termination of contracts in the fall.)

The mining prices for mining mine-run coal, pick and machine, are advanced 24 cents.

All day labor and monthly men are advanced a dollar a day, except trappers and other boys, who are advanced 53 cents a day.

All rates for yardage, dead work and room turning are advanced 20 per cent.

The fulfillment of all joint and district agreements are to be guaranteed by the officers of the international organization.

The six-hour day and the five-day week are not granted; the eight-hour day is retained.

The practice of car pushing stands, but with recommendations for careful consideration of ways and means for the introduction of ameliorating practices.

A commission is set up for the central competitive field to handle questions of differentials in rate and certain other matters.

If the recommendations of the President's industrial commission are adopted in regard to industrial tribunals and boards of inquiry this machinery is to be put into use in the coal industry. Otherwise, a special board is to be set up.

Explosives are to be furnished miners at cost.

Special boards are to be set up for the Kanawha, Paint Creek and Calvin Creek fields, for district No. 12, Illinois; also for the State of Washington, each commission to handle specific local conditions.

SHOULD STORE FUEL.

Other recommendations by the majority lay stress upon the necessity for buying and storing coal for winter use during the summer months. State and Federal institutions and departments are urged to take this action, as well as householders, public utility corporations and private concerns. Railroads are asked to co-operate in the work and the Interstate Commerce Commission is urged to aid in the solution of the transportation problem.

The report urged the Federal reserve board to permit reserve banks to favor, as eligible for rediscount, paper drawn against coal in storage.

Control of car distribution among mines, to the end that no particular mine or mines be given preference is recommended, as well as abolishment of the practice whereby purchasing agents of carriers can use company control over car supply to force down the price of railway fuel. The Interstate Commerce Commission would have jurisdiction over these details.

Rail Shop Union Head Quits.

[BY A. P. DAY WIRE.]

DETROIT, March 23.—Allen Barker, grand president of the United Brotherhood of Maintenance of Way Employees and Railway Shop Laborers, announced today that he had resigned that office. The resignation, he said, was accepted by the grand lodge officers last Saturday.

Takes Cold Easily.

"I take cold easily and during the winter always keep a bottle of Chamberlain's Cough Remedy in the house. It is the best medicine for colds and coughs I ever used," writes Mrs. S. E. Kinnan, Roseville, O. When you have a cough or cold give this remedy a trial. You are certain to be pleased with the relief which it affords.—[Advertisement.

WILSON EMACIATED, BUT WITH FLASHING SMILE.

QUICK WAVE OF HAND AND GREETING GIVEN ALONG POTOMAC-RIVER DRIVE.

[EXCLUSIVE DISPATCH.]

WASHINGTON, March 23.—President Wilson shows emaciation from his long fight upward following his breakdown, but his smile is just as quick to flash, and his hand-wave as friendly as in those days when he responded to the plaudits of his countrymen in swinging around the circle in behalf of the covenant which he had brought home.

The photograph on this page was taken a few days ago as he was leaving the White House for a spin in the crisp air with Admiral Grayson, his physician. For months photographers have haunted the entrances to the White House grounds, planted there by news and the photograph agencies in the hope that at almost any time the President might appear. The vigil had been kept up in bitter zero weather, in rain, in sleet and in those rare, keen days that come to the sweep of the Potomac sometimes in winter.

Then one day a fortunate photographer was rewarded. The machine slowed up at the gate, the President turned obligingly, and a camera man had scooped the world with the first picture of Woodrow Wilson since his illness.

GEN. LEUTTWITZ UNDER ARREST.

(Continued from First Page.)

the Reichswehr. The Reds are trying to get through communication with Holland, to secure foodstuffs. Troop movements to surround the Essen area are in progress.

It is reported that in a Spartacan attack on the postoffice at Dortmund this morning, sixty employees and officers were killed.

In Thuringia, the soviet government is said to have appointed a Foreign Minister and to be printing Bolshevik money.

RHINE LIKE RUSSIA.

ROTTERDAM, March 22.—Conditions in the Rhine provinces, where virtually every town is in the hands of the workmen, rapidly are approaching a duplication of conditions in soviet Russia.

According to the Rotterdamsche Courant's correspondents in Essen and Dortmund, the first step following the proclamation of soviet republics was the opening of prisons and freeing all prisoners. Coming closely upon the heels of this order was an invitation to the bourgeoisie to surrender all firearms. Failure to comply would entail prosecution by the revolutionary tribunal, it was announced.

The correspondents say that the hardest task of a soviet government would be to maintain rationing; that failure in this respect would not be improbable because of scarcity of food, and that a compromise with Berlin would be necessary. They assert that only enough food is in sight for a week's rations and that the supply of potatoes will last only a few days. The hope of the soviet government, they assert, is to exchange coal for food from Holland.

HARD ON LOOTERS.

The soviet councils have taken the sharpest measures against looting, say the correspondents, but they are requisitioning provisions and other commodities without pay.

Most of the other newspapers and a dispatch from the semi-official German Wolff Agency declare that the soviet towns are absolutely under soviet censorship. The sale of alcoholic drinks is prohibited. These dispatches declare that the Socialists have lost all influence. They are outnumbered by the Communists and independents and seem to be co-operating with the Bolsheviki.

NOSKE WELL SUPPORTED.

[BY CARLE AND ASSOCIATED PRESS.]

BERLIN, March 23.—The retirement of Gustav Noske as Minister of Defense came after a stubborn attempt by his party supporters among the coalition bloc to retain him in office in opposition to the pressure of the Berlin party and labor leaders and the clamor of the independents. His resignation was first tendered to President Ebert on Friday at Stuttgart and was at that time not accepted.

When the Ebert-Bauer government returned to Berlin Sunday, the futility of trying to hold Noske in power was promptly discovered and the man who had so long been a red flag to the independents and radicals has now been cast aside.

The denunciation of Noske within the ranks of his own party is only one of the numerous manifestations of impatience with the Bauer Cabinet exhibited in the past few days, Noske being censured because of "obtuseness in letting himself to hoodwinked" while the reactionary elements were influencing the arms administration, and his failure to have the notorious Baltic troops, especially Erhardt's brigade, garrisoned elsewhere than outside of Berlin, where they were within easy marching distance of Wilhelmstrasse.

A most significant development

EVERY MORNING IN THE YEAR. Los Angeles Times. New Times Bldg., First and Broadway.
85 Cents per Month DELIVERED BY CARRIER. Daily—At Hotels and on Trains. Daily—Streets, News Stands, Local Offices. Sunday—On Streets and News Stands.
These rates do not apply to mail subscriptions.
Daily and Sunday Times and Illustrated Magazine by carrier, Los Angeles, Monthly, 85 cents. By Mail, in Postal Zones 1 to 4, including California, Nevada, Utah, Yearly, $10.00; Monthly, 85c. In Zone 5, including Colorado, Montana, New Mexico, Oregon, Washington, Yearly, $11.00; Monthly, $1.00. In Zones 6 and 8, balance of States, Canada and Mexico, Yearly, $12.00; Monthly, $1.00. POSTAGE PREPAID.
Entered as second class matter, December 4, 1891, at the Postoffice at Los Angeles, under the Act of March 3, 1879.
WEDNESDAY MORNING, MARCH 24, 1920. Vol. XXXIX.

was the demand of the Independent Socialists for a straight labor Cabinet. A party delegation headed by Adolf Hoffmann presented the independents' terms to the government yesterday. These were chiefly the elimination of the bourgeoisie parties from the government, withdrawal of troops from the streets and reorganization of the army.

The Democratic Right Socialists notified the Independents that unless the Clerical and Democratic parties agreed to a labor government they would not recognize the independents' proposition. A mixed commission is to consider the whole question. It will include two Right Socialists, two independents, two members of the labor federation, and two members of any independent organization of labor. The proposition will then be submitted to the inter-party faction in the National Assembly.

There is a general impression that the scheme will not be effective, as the Right Socialists are pledged to the coalition bloc and will not negotiate the elimination of the Democrats and clericals from the government.

BERLIN NEARER NORMAL.

[BY CARLE AND ASSOCIATED PRESS.]

BERLIN, March 23.—The situation now is becoming normal. The railway services are working, gas, water and electricity is available and the small factories to operate, and circle railroads have resumed operations, but the elevated is not yet resumed.

Best Buy in Four Flat Building—$29,000

Only one Block from Wilshire and Vermont Ave. | Income over $4080 Per Year.

KELLS & GRANT REALTORS

56302 Wilshire Blvd. at Western Ave. 56302

Note!—Hale's End of the Month Sale Bargains Will Appear in Friday Morning's Times

Wiley B. Allen Co. MASON AND HAMLIN PIANOS

For Young People's Party—A Player Piano

Every youngster in your home loves music and the joy that comes through the interpretation of their favorite numbers on the Player Piano. For singing, dancing and for every purpose

THE EUPHONA PLAYER

most perfectly fills every requirement. Ease of operation and the readiness with which it follows every touch of the guiding hand make it a great favorite with those who prefer the classics of piano literature.

In piano and player as well the Euphona, tho moderately priced, meets the most exacting tests.

Catalogs sent if you will sign this ad

NAME..... ADDRESS.....

(Ch.)

416-418 SOUTH BROADWAY

PIANOS PLAYERS MUSIC The Wiley B. Allen Co. MASON AND HAMLIN PIANOS

OTHER STORES: SAN FRANCISCO, OAKLAND, FRESNO, SAN JOSE, SACRAMENTO, PORTLAND, ETC.

E & W

EARL & WILSON

A FEW more stitches here and there—added tests at the important stages—a little greater care in inspections—and the knack of looking ahead in the matter of style—these are some of the meanings of the Earl & Wilson trademark.

EARL & WILSON Troy, N.Y. MAKERS OF Collars & Shirts

Los Angeles Times. DAILY FOUNDED DECEMBER 4, 1881.
New Times Bldg., First and Broadway.
Daily—At Hotels and on Railway Trains. 5 cents
Daily—Streets, News Stands, local territory. 5 cents
Sunday—On Streets and News Stands. 10 cents
Apply to mail subscriptions.
Times and Illustrated Magazine by carrier. Yearly, $12.00; Daily, 75c; Sunday, 25c. By Mail, in Postal Zones 1 to 4, including California, Arizona, Nevada, Utah, Idaho, Oregon, Washington. Yearly, $11.00; Monthly, $1.00. In Zone 5, including Colorado, Idaho, Montana, Oregon, Washington. Yearly, $11.00; Monthly, $1.00. In Zone 6, including Canada and Mexico. Yearly, $12.00; Monthly, $1.25.
Entered at the Postoffice at Los Angeles, Cal., December 4, 1881, as second-class matter under the Act of March 3, 1879.
MONDAY MORNING, MARCH 24, 1920. Vol. XXXIX. No. 13

The Independent pendent organization of labor. The proposition will then be submitted to the inter-party faction in the National Assembly.

There is a general impression that the scheme will not be effective, as the Right Socialists are pledged to the coalition bloc and will not tolerate the elimination of the Democrats and clericals from the government.

BERLIN NEARER NORMAL.

[BY CABLE AND ASSOCIATED PRESS.]

BERLIN, March 23.—The city is now becoming normal. The postal services are working, stores are open and electricity is available to run small factories to operate. The subway and circle railroads have resumed operations, but the elevated has not

Wiley B. Allen Co.
KIMBALL, MASON AND HAMLIN PIANOS.

Young People's Party—
A Player Piano

Youngster in your home loves the joy that comes through interpretation of their favorite numbers. Player Piano, For singing, and for every purpose

EUPHONA PLAYER

perfectly fills every requirement. Operation and the readiness with which it follows every touch of the guide make it a great favorite with those who prefer the classics of piano

and player as well the Euphona is moderately priced, meets the most

Sent if you will sign this ad

NAME.....
ADDRESS.....

412-418 SOUTH BROADWAY
Wiley B. Allen Co.
KIMBALL, MASON AND HAMLIN PIANOS
SAN FRANCISCO, OAKLAND, FRESNO, SAN DIEGO, SACRAMENTO, PORTLAND, ORE.

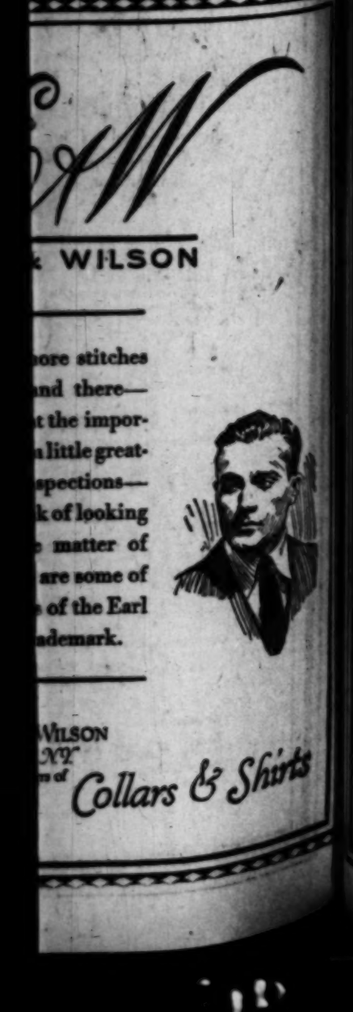

WILSON

more stitches and there—
the impor-
little great-
spections—
k of looking
matter of
are some of
of the Earl
ademark.

WILSON
NY
Collars & Shirts

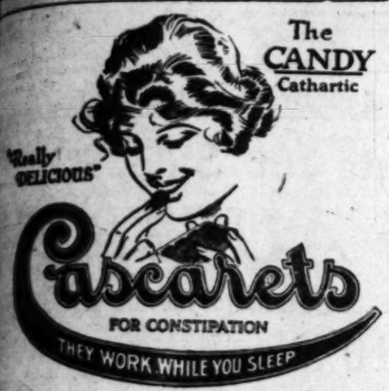

$6 WATCHES MONTGOMERY BROS. Jewelers 4th and Broadway

Copyright 1920 Hart Schaffner & Marx

"My, but you're hard on clothes!"

Every boy hears this

THE folks won't need to be always saying that now We're making clothes for you as well as for father; same kind of clothes; all-wool fabrics for longer wear; lively style; good tailoring

The boys will like the style; the clothes look better
Parents will like the saving; the clothes last; you buy fewer of them Satisfaction or money back

Hart Schaffner & Marx

SCORES RAILWAY BOOK ACCOUNTS.

Not Good Basis for Valuation, Says Commissioner.

Investment Valuations not Physical Property.

Must not Take Wall Street Lead to Fix Rates.

[BY A. P. NIGHT WIRE.]

WASHINGTON, March 23.—Solid alignment of State Railroad Commissioners, representing the public, against consideration of the "unreliable" investment accounts of the roads for valuation purposes developed today before the Interstate Commerce Commission, which is holding hearings to determine the basis of payment of the standard dividend under the transportation act.

Insisting that the "book accounts" of the roads were worthless as an index to the values of the properties, John E. Benton of the Association of State Railroad Commissioners, sharply criticised the argument advanced by the carriers that any valuation of the roads found to be less than the aggregate accounts would be a blow to the financial centers of the world.

TO IGNORE WALL STREET.

"Since when has this commission rendered its judgment with its face toward Wall street?" he asked.

All the elements of value must be taken into consideration, Benton contended, but the investment accounts of the roads are not to be regarded as evidence.

Representatives of the shippers generally concurred in the proposals of the carriers that the book accounts be considered, but advised that they be checked in the light of the other information available to the commission.

Expressing themselves as more concerned with the development of transportation facilities to meet the needs of the country than in the matter of rates, the shippers confined their recommendation mainly to the question of the grouping of the roads for rate-fixing purposes.

"Unless the railroads are deprived of the occasion to yell 'poverty' as they have done in the past, the only solution is government ownership," said the argument of Charles E. Cotterill, of the Southern Traffic League, in favor of giving the railroads returns sufficient to handle adequately the business of the country.

PRELIMINARY VALUATION.

The property investment accounts, he said, might come the closest to forming a basis for a preliminary valuation. He presented a request that the southern freight classification as now constituted be continued for the new rate adjustment.

The majority of the shippers favored the continuation of the commission's established grouping of the railroads on the ground that the adjustment should be effected with the least disturbance to existing rate relations. Smaller divisions, it was argued, made for less flexibility.

The hearings will be concluded tomorrow.

FIVE BEAUX TO A GIRL AT ONE TIME PROPER?

LOUISIANA FAIR ONES SAY IT IS AND INVITE THAT MANY TO LEAP-YEAR PROM.

[EXCLUSIVE DISPATCH.]

NEW ORLEANS, March 23.—"How many beaus can a girl have at one time" is the question propounded wherever women gather. Heretofore no one has offered any solution of permanence, but Newcomb girls have considered the problem wisely and well, and have made known their answer: Five, they say, is the number that can be entertained at one time without violation of propriety or convention.

This decision might shock some prudish individual who has never delved into the wherefores of modern etiquette, but the girls are willing to back up their findings with a practical test and so it has been announced that each girl will be expected to invite five boys to the Newcomb junior promenade on April 10.

The number of guests allotted to each girl was decided after much bickering at a meeting of the junior class recently. A few of the girls wanted to invite only one boy, some said three and still others four. The point was raised that inasmuch as leap year carried extra feminine privileges, advantage should be taken of the opportunity.

NAVAL APPROPRIATION BILL PASSES IN HOUSE.

FOUR HUNDRED AND TWENTY-FIVE MILLIONS VOTED WITHOUT A ROLL CALL.

[BY A. P. NIGHT WIRE.]

WASHINGTON, March 23.—The naval appropriation bill carrying approximately $425,000,000 passed the House today without a roll call and goes to the Senate. It includes $104,000,000 for construction of new ships authorized in the 1916 "three-year" programme and provides for an enlisted personnel averaging 135,000 in the navy and 20,000 in the Marine Corps.

There was no provision for new construction in addition to vessels already authorized.

An amendment by Representative Hull, Republican, Iowa, attacking the same provision against stop watch systems in navy yards that had been previously enacted for both arsenal and navy yards was adopted, 218 to 69.

JAP PICTURE BRIDES MAY STILL ARRIVE.

[BY A. P. NIGHT WIRE.]

SAN FRANCISCO, March 22.—Japanese "picture brides" coming to San Francisco hereafter will be permitted to enter the United States despite the fact that the Japanese government has announced that it discontinued, February 21 last, the practice of granting passports to women emigrating to the United States to marry, it was announced today by Immigration Commissioner Edward White.

The announcement was in connection with the examination of a score of "picture brides" who arrived yesterday on the steamer Korea Maru. They are believed to have obtained their passports prior to February 21.

"If 'picture brides' continue to arrive from Japan, they will be allowed to enter here," said Commissioner White. "Our laws have not been changed."

The Japanese government prohibited the practice on the ground that Americans opposed it and it was "not expedient to antagonize America."

OFFICERS OF COTTON COMPANY IN VALLEY.

BRAWLEY, March 23.—Hal Johnson, cashier, and A. B. Long, Jr., purchasing agent for the Southwest Cotton Company, have arrived in the valley. Mr. Johnson takes the place of O. B. Johnson, who was here several months ago to get the growing of Pima long staple cotton in the Imperial Valley started. The company has now signed up several thousand acres.

Mr. Johnson states that his company has decided to go ahead with the original plans, and that gins will be erected in Calexico, Brawley, Imperial and Seeley. For the time being the clerical headquarters of the company will be in Imperial. It is possible the company may erect a fifth gin, the location to be selected later.

He is enthusiastic over the prospects in the valley.

WORKERS BUY MOTORS; STAGE READY TO QUIT.

[BY A. P. NIGHT WIRE.]

SAN FRANCISCO, March 22.—Because the employees of a foundry at Newark "use their own automobiles for traveling back and forth in the mornings and evenings," the Oakland-Newark Auto Stage Line applied to the Railroad Commission today for authority to discontinue service between Centerville and Newark.

W. B. Beauchamp, owner of the line, states in his petition that not only do the foundry men use their own machines to travel to and from work, but they also carry fellow-workers, making it impossible for the stage line to operate at a profit.

SEQUOIA PARK PLAN GETS COMMITTEE O.K.

CHANGE OF NAME TO HONOR ROOSEVELT IS ALSO GIVEN HOUSE APPROVAL.

[BY A. P. NIGHT WIRE.]

WASHINGTON, March 23.—The bill providing for extension of the Sequoia National Park in California and for change in its name to Roosevelt National Park was favorably reported today by the House Public Lands Committee. The measure provides for the appropriation of approximately 800,000 acres to the park in the vicinity of Yosemite National Park.

FOR WIVES OF ALIENS.

Hearings on legislation to restore the American-born woman property in this country seized during the war because of their marriage to Germans and Austrians were begun today before the House Ways and Means Committee.

Counsel for Mrs. Claire Schlubeck of Berlin, daughter of a former Milwaukee brewer, said without general legislation Congress would have to consider 10,000 individual cases.

INQUIRY IN GAS BOOST.

Investigation by the Department of Justice of recent advances in prices of gasoline, kerosene, fuel oil and other petroleum products would be directed under a resolution introduced today by Representative Dyer, Republican, Missouri.

KNIGHTS OF COLUMBUS EDUCATORS TO CONFER

[BY A. P. NIGHT WIRE.]

SAN FRANCISCO, March 23.—Announcement that the principals of all of the free vocational schools conducted on the Pacific Coast by the Knights of Columbus are to meet in this city March 31 for the purpose of co-ordinating their work and planning for the future, was made here today by Albert G. Bagley, director of the war activities of the order in the West. Principals O. M. O'Reilly, Los Angeles; A. J. Bell, Tacoma; Stephen Dwan, Seattle; J. P. O'Hara, Portland; Francis L. Dodd, Oakland, and William Drew, San Francisco, were expected to attend the meeting.

According to Bagley there are more than 6000 World War veterans attending the schools.

Prompt Relief

for the acid-distressed stomach—try two or three

KI-MOIDS

after meals, dissolved on the tongue—keep your stomach sweet—try Ki-moids—the new aid to digestion.

MADE BY SCOTT & BOWNE
MAKERS OF SCOTT'S EMULSION
19-7

Hyland's 14 for COLDS

Thousands of People Have Learned to Depend on It.

At All Druggists
Standard Homeopathic Co. 346 So. Broadway

Hear These New Player Rolls

I Never Knew (Fox Trot)
Dardanella (Fox Trot)
That Naughty Waltz
Swanee (Fox Trot)

200 Rolls (Used and shop-worn, but as good as new, for all practical use,) 25c each.

The Largest Player Roll Dept. in Los Angeles

At the Birkel Co. you have the privilege of making your selection from many styles and makes of player rolls—the Metro-Art, Metrostyle—Themodist, the Universal Song Rolls, the Popular and the Q. R. S., which constitutes the largest stock of player roll music in the city.

Columbia Dealers
Geo. J. Birkel Co.
"The Steinway House"
446-448 South Broadway.
Victor Dealers

MEN'S HATS
—FOR—
SPRING WEAR

Embodying the finer points of swagger design, correct shape and rich coloring, the spring hats in the Alexandria Shop have a distinct appeal to men who demand individuality and authentic style in their headwear. They are available in a variety of shapes at moderate prices.

Wolf & Bean
214 West Fifth
in the Alexandria.

IF HAIR'S YOUR PRIDE USE HERPICIDE

That air of refinement and charm that beautiful hair gives is within the reach of every woman. If your hair is dull, brittle or lusterless, if you have dandruff or itching scalp, if you cannot dress your hair "to make it look like anything," it shows very plainly that you need

Newbro's Herpicide

to give it life and beauty. Beautiful women everywhere depend upon Herpicide.

From the very first application you will note a change. Your dandruff will begin to disappear, your scalp will stop itching—your hair will begin to tone up and beautify.

A two weeks' treatment will show wonderful results. Your friends will then notice the change. Your appearance will be improved to a marked degree.

You will have what is rightfully yours and every woman's—lustrous, shimmering, beautiful hair that will be the admiration of everyone.

Begin today to use Herpicide. Use it in secret if you wish—but don't expect to keep the secret long. But give credit where credit is due—tell your friends about Newbro's Herpicide.

LADIES
Do not snap and pull out your hair. Use a Herpicide Comb. All large teeth, No rough edges, No sharp corners.

Send 10 cents in stamps or coin today for sample and booklet on "The Care of the Hair". Address: The Herpicide Co., Dept. 192-A, Detroit, U. S. A.

Sold by Drug and Department Stores. Applications at the Better Barber Shops.

Owl Drug Co., Special Agent

Herpicide (Tar) Soap produces a rich creamy lather and leaves the hair light and fluffy. Best for the hair, fine for the bath, excellent for the nursery.

Resorts

DANCING Every Wednesday and Saturday Night

of an afternoon and evening at "THE HOUSE OF HOSPITALITY" will delight you. The twice weekly dancing is extremely popular. It is most delightful to take dinner at the VIRGINIA preceding the dances. The charming social life will appeal to you.

TABLE D'HOTE DINNER WEEKDAYS, 6:30 to 8:00; SUNDAYS, 1:00 to 2:30—$2 the plate. Enjoy a round of GOLF on the sporty course of the VIRGINIA COUNTRY CLUB. PLAY TENNIS on the championship courts adjoining hotel.

G. M. BURBANK, MANAGER.

ARLINGTON HOTEL
SANTA BARBARA

An absolutely Fireproof Hotel—All Outside Rooms, affording plenty of light and air—Headquarters for Tourists from all parts of the world. (Private lavatory attached to every room.) Ideal climate the year round. Automobile road is now perfect, 3½ hours' run, Los Angeles to Santa Barbara. Unexcelled facilities for care of automobiles in hotel grounds.

E. P. DUNN, Lessee.

The Most Attractive and Sportiest Golf Links in California

Yosemite Valley Always Open
SENTINEL HOTEL. AMERICAN PLAN, $6 AND $8 PER DAY.
INFORMATION
517 S. SPRING ST. LOS ANGELES
Phone—11000

Venice TWO GREAT EVENTS
ALL FOOLS' CARNIVAL, SAT., APRIL 3.
FASHION SHOW, SUNDAY, APRIL 4.

WHEN IN SIERRA MADRE
Stop at RAINIER HOTEL
First-class in every way. 26 N. BALDWIN AVE., Sierra Madre.

Low Rates and every comfort at ye Alpine Tavern Mt. Lowe 2 hrs. from Los Angeles by Pacific Electric

STORAGE, MOVING AND FREIGHT FORWARDING
COLYEAR'S FIREPROOF STORAGE
Phone 60077 415 S. SAN PEDRO ST. Main 1117
STORE YOUR FURNITURE IN
Private Locked Rooms $1.50 Per Month
MOVING, PACKING, SHIPPING.

Steamships

PACIFIC STEAMSHIP COMPANY
BERTH AND MEALS INCLUDED IN ALL FARES

SCHEDULE CHANGE
INCREASED SERVICE TO
SAN FRANCISCO $25
AND RETURN
TICKETS AND INFORMATION
Cor. 5th and Spring Sts., (Alexandria Hotel Bldg.)
Telephone: MAIN 7382 or 13333
Long Beach Office—115 W. Ocean Ave.
S. S. Governor, Thurs., Mar. 25. S. S. Ad. Farragut, Mar. 30
S. S. Queen, Sat., March 27 S. S. President, Mar. 31
FOUR SAILINGS A WEEK—EVERY TUES. WED., THURS., SUN.

TO SEATTLE
Victoria-Vancouver-Tacoma
And Pacific Northwest Points
Direct Through Sailings Every Tuesday, Thursday, Sunday
Through Tickets Via San Francisco and Seattle to Eastern Points

DAYLIGHT TRIPS
SAN DIEGO MONDAY AND WEDNESDAY, $3.50
Mexico—Central America S. S. Curacao Sails Monday, April 5

CUNARD-ANCHOR
Passenger and Freight Services.

Pannonia	New York to Plymouth, Hamburg and London	Apr. 10
Saxonia	New York and Patras, Dubrovnik and Trieste	Apr. 10
Carmania	New York to Plymouth, Cherbourg and Liverpool	Apr. 10
Royal George	New York to Plymouth, Cherbourg and Southampton	Apr. 14
Mauretania	New York to Cherbourg and Southampton	Apr. 24
Columbia	New York to Londonderry and Glasgow	Apr. 17
R. M. Victoria	New York to Liverpool	Apr. 24
Saxonia	New York to Plymouth and Havre	May 8
Mauretania	New York to Cherbourg and Southampton	May 22
Carmania	New York to Liverpool	May 15
Vauban	New York to Liverpool	May 15
Saxonia	New York to Plymouth, Havre and London	May 19
Royal George	New York to Cherbourg and Southampton	May 19
Caronia	New York to Plymouth, Cherbourg and Liverpool	May 22

Freight Shipments Solicited.

For later sailings apply to

Company's Office, Cunard Bldg., Market and First Sts., San Francisco, or Local Agents.

CALIFORNIA AND MEXICO STEAMSHIP CO.
NEW STEEL STEAMSHIP MAZATLAN BUILT IN LOS ANGELES
794 Pacific Electric Bldg.
SAILS APRIL 20TH
Passengers and Freight.

	First Class	Second Class
Ensenada	$17.00	$10.00
La Paz	37.00	28.50
Topolobampo	47.00	42.50
Hasatlan	47.00	42.50
San Blas	72.00	46.00
Manzanillo	77.00	46.50

For Reservations, Passenger and Freight, apply phone Main 2.

PACIFIC MAIL STEAMSHIP CO.
Los Angeles-Baltimore Service; Panama Service; Trans-Pacific Service; Manila-East India Service.
Around the World Freight Service via Los Angeles Monthly Sailings
104 Pearl St., New York. M. F. McLAURIN, INC., Agent; Continental Bldg., Baltimore. 429 Merchants Nat'l Bank Bldg., Los Angeles. Phones: 15104 or Main 4106.
508 California St., San Francisco

Enjoy a $2.50 Prixe Fixe Dinner At the TERRACE and Dance with Marcel
New Nine-Piece JAZZ Orchestra
Direct from Ritz-Carlton Hotel New York

--WANTED--
Help for the Hotels and Lodges in Yosemite National Park.
Apply at rooms 340 and 341.
DOUGLAS BLDG.
3rd and Spring sts.

San Francisco Hotels

AT UNION SQUARE
The Plaza gives the best values in the three important things in hotel accommodations—
LOCATION
SERVICE
RATES
European, from $1.50
Carl Sword, Manager

GEARY AT TAYLOR STS.
Headquarters for Travelers from all parts of the world; 300 outside rooms, each with private bath. Absolutely fireproof. Both American and European plans. On a direct car line to all points and within easy walking distance of stores, theaters, etc. Homelike, with a personality distinctively its own. Golf courtesies. F. C. Clift, Pres. and Mng. Director
Where Service Predominates

Steamships

AMERICAN EXPRESS TRAVEL DEPARTMENT
Are you going to Europe —Send for
"The American Traveler in Europe—1920"
It Solves the Problem Mailed Free.
AMERICAN EXPRESS TRAVEL DEPT.
732 S. Broadway
Los Angeles, Cal.

Australia
OCEANIC STEAMSHIP CO.
Fast U. S. Mail S. S. SONOMA, VENTURA, 16,000 ton Lloyds A1 register. Delightful Service. Sydney Short Line — Samoa — Honolulu. Quickest passage, lowest rates. Pacific Tours, $277.50, 1st class. Ventura sails April 20. Sonoma sails May 18. A. M. Culver, 617 S. Spring St., Los Angeles, or Oceanic Bldg., 2 Pine St., San Francisco.

AUSTRALIA
NEW ZEALAND AND SOUTH SEAS
Via Tahiti and Raratonga
Mail and Passenger Service Every 28 days
Union S. S. Co. of New Zealand
230 California St., San Francisco.
Or local Steamship and Railroad Agents.

Hotel Stowell
414-416-418 SOUTH SPRING ST.
$2.00 to $5.00 "Rest easy at the Stowell"

CANADA PRUNES HER EXPENSES.

Lops Off Four Hundred Millions in Estimates.

Country Abandons Any Plan of Naval Construction.

Admiral Jellicoe's Suggestion is not Taken.

[EXCLUSIVE DISPATCH.]

OTTAWA, March 23.—The main estimates as tabled in the House of Commons yesterday afternoon have a decided significance for Pacific Coast and western government interests, as they cry aloud "retrenchment."

They provide for heavy reduction in public expenditures throughout Canada, totaling $537,000,000, as against $900,000,000 last year. The reduction is a material one, and means an attempt to get back to pre-war conditions.

This material cut naturally took in the naval service, as announced elsewhere in The Times.

Most of the members do not seem to be greatly worried, and see no reason for huge outlays on naval maintenance.

The people of the West will welcome any reduction in the cost of armament, said a western member of Parliament. "I believe the move will meet with general support after the estimates have been brought down. It is only what we might expect if Canada is to become a member of the League of Nations, and if that League is to prevent future wars, when could there be a better time for beginning disarmament than right now?" Agrarians declare the West will approve of this radical step.

WILL SCRAP NAVY.

Mr. Ballantyne, the Minister of Naval Service, will have the unique experience of scrapping a country's navy, whose pre-war value was estimated at over $16,000,000.

It is now recalled significantly that Admiral Jellicoe in his report stated that the imperial government would be willing to present to the Dominion a number of specified vessels worth approximately that amount on condition that Canada embark on a naval programme involving an annual expenditure of about $5,000,000.

It is learned that the union government turned down in a decisive manner Admiral Jellicoe's plans. The call has gone out that "there must be retrenchment."

CLOSE DOCKYARD.

The dockyard at Esquimalt, British Columbia, will probably be closed altogether, but may be utilized by the marine department.

With regard to the naval college at Esquimalt, it is a question at present whether it will be continued or not.

At present there are sixty young Canadians in training for officers on ships of the imperial navy; it was hoped to utilize their services in connection with the establishment of a Canadian navy, and it is doubtful if they will be able to get permanent berths with the imperial navy, as that organization, it is said, is overstaffed with officers.

REDS ARE ROUTED FROM TRANS-BAIKAL REGION.

ANTI-BOLSHEVIK FORCES ARE IN COMPLETE POSSESSION OF PARTS OF SIBERIA.

[BY CABLE AND ASSOCIATED PRESS.]

HARBIN (Manchuria) March 23. (Delayed.)—The trans-Baikal region in Siberia soon will be entirely in control of anti-Bolshevik forces, the correspondent of the London Times here predicts, in a dispatch to his newspaper.

Chita, the capital of Trans-Baikalia, already has been occupied by an army of Uralian anti-Bolshevik workers numbering 24,000 veteran fighters, and the local Zemstvoists have assembled there. The treasury is reported to contain £4,000,000.

Verkhnie Udinsk, in Trans-Baikalia, the dispatch adds, also has been taken from the Red army by a white force that appeared suddenly before the astonished Red garrison and captured the town.

COPENHAGEN, March 22.—Gen. Yudenitch, commander of the Northwestern Russian army, which made an attempt to capture Petrograd last fall and was disastrously defeated, arrived here today and spent several hours at the chancellory of the old Russian regime, holding conversations with prominent members of the body. He has refused thus far to be interviewed.

COLBY SWORN IN AS SECRETARY OF STATE.

ASKS FOREIGN RELATIONS COMMITTEE TO MAKE ITS FINDINGS PUBLIC.

[BY A. P. NIGHT WIRE.]

WASHINGTON, March 23.—Bainbridge Colby was sworn in today as Secretary of State, succeeding Robert Lansing, who resigned six weeks ago.

Immediately after Mr. Colby assumed office, arrangements were made for resuming the issuance of passports, which was stopped ten days ago because there was no one to sign them. Officials estimated that 2000 applicatons had piled up.

Secretary Colby today wrote Chairman Lodge of the Senate Foreign Relations Committee, asking that the evidence taken by the committee on the subject of his confirmation be made public, if it accorded with the usual practice.

Will Endeavor to Dry Up Porto Rico.

[BY A. P. NIGHT WIRE.]

WASHINGTON, March 23.—D. Y. Donaldson of Emporia, Kan., today was appointed prohibition director for Porto Rico.

AUCTION SALES

The Times is the official and exclusive Newspaper Medium for the Los Angeles Auctioneers' Association

Mansion and Contents for Sale at AUCTION! Today AUCTION!

This High Class, Modern, Palatial Home to be Sacrificed to the Highest Bidder

Wednesday, 10 a. m.

This most wonderful property is located at 1104 Browning Blvd. Autos drive out South Figueroa St. to Exposition Park, through Park to Vermont Ave. and then to Browning Blvd. Take Vermont Ave. car to Browning Blvd.

13 Beautiful rooms; 3 sleeping porches; finished in mahogany; hot water heating plant; fireplaces; water heater; also servants' quarters, 2-story house, with 2 baths, 2 kitchens, living rooms, etc. Large finished basement under entire house, containing dance hall and banquet hall. This wonderful home has every modern convenience.

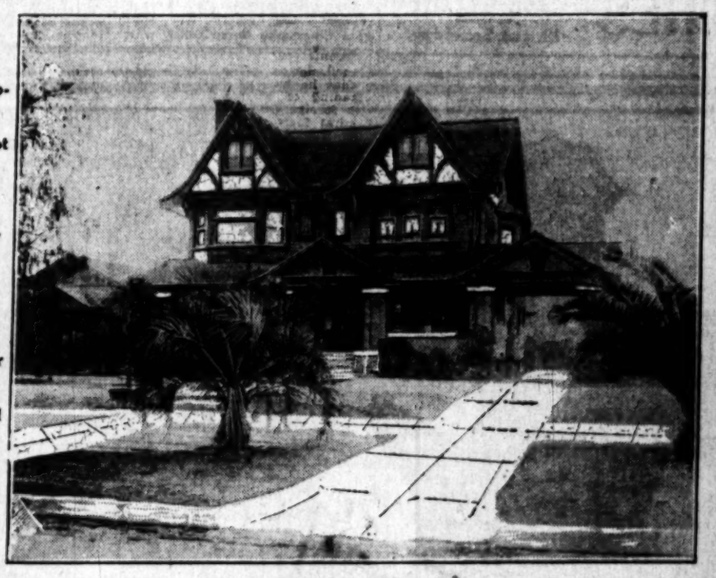

Lot 150 by 180 to alley. Wide parkway; double garage and other outbuildings; grounds highly improved, extensive shrubbery and sprinkling system. Ideal location, near Park. Finest high school and grammar school in Los Angeles.

Take Advantage of This Wonderful Opportunityto Buy One of the Finest Homes in Southern California. SALE POSITIVE—RAIN OR SHINE.

CONTENTS OF HOUSE CONSIST OF IN PART: Leather Davenport and Rocker; 9x12 Velvet Rug; Oak Library Table; Andiron; Pedestal and Figure; High-Grade Grandfather Clock; 2 small Rugs; 15x18 Velvet Rug; Leather Chair, Rocker and Settee; Mahogany Music Cabinet; Oak Dining Table; Oak Chair with leather seat, 15x12 Velvet Wilton Rug; Reedcraft Day Bed, Chair, Rocker and Center Table; 9x12 Brussels Carpet; Oak Table and Chair; Brussels 6x9 Rug; Fireless Cooker; Oak Dresser; Chiffonier, Chairs, Iron Beds, Circassian Walnut Dresser, Table, Chairs and Rocker. EDISON PHONOGRAPH. Flat-top Desk; 2 Refrigerators; Gas Heater; Range; Electric Fan; Dishes; Linens; Beds; Tables Chairs; Fine Domestic and Oriental Rugs; Antiques; Statuettes; Curtains and Fine Draperies. And many articles large and small, too numerous to mention.

House to Beld at 10 Sharp TERMS Contents to Follow Immediately

C. H. O'CONNOR, Auctioneer
Phone 558985, Ver. 179

MONETA AVE

FINE MONETA AVENUE PROPERTY FOR SALE AT PUBLIC AUCTION

Thursday, March 25th, at 1 p. m.

This will be one of the most wonderful opportunities ever offered to buy fine business property at your own price.

Three Selected Lots Located at the S.W. Corner of 47th Place and Moneta Ave.
Lot No. 1, 50x120; No. 2, 42½x120; No. 3, 42½x130.

Sale takes place on the property. These lots must be sold. Your price is ours.

C. H. O'CONNOR, Auctioneer. TERMS 558985; Vermont 179

AUCTION TODAY

TO THE TRADE—Stock Clothing, Shoes, Hats, Etc.
Today, Wednesday, March 24, 9:30 a.m.
Ground Floor, Germain Bldg., 224 S. Spring St.

Stock consists of men's suits, overcoats, hats, pants, woolen and corduroy and khaki overalls, 160 assorted suit cases, lunch boxes, electric irons, tables, also handkerchiefs, collars and other merchandise.

STROUSE & HULL, Auctioneers, 325 Story Bldg. 62705.

BUSINESS LOT WITH GARAGE ON REAR, 53x170.
Today, Wednesday, March 24, 3:00 p.m.
2921 South Hope Street

This is a close-in lot, suitable for Apartment, Home or Garage. Must be sold. Owner going East.

STROUSE & HULL, Auctioneers
62705. 325 Story Bldg.

W. Dwight Hammond
General Auctioneer, 1053-55 South Main St., near 11th. Oldest and largest auction house in the Southwest. Expert in every branch of auction work. Watch my ads and attend the big sales. Cash advanced on consignments. For all information call up 63545. Member Los Angeles Auctioneers' Association.

AUCTION
RHOADES & RHOADES
Expert Live Stock Auctioneers
Ben A. Rhoades and Harold B. Rhoades. Sales conducted in all parts of California and adjoining States.
Offices:
1501-3-5 S. Main St., Los Angeles
Phone 574—52075.

Bring your riding habit
ELENCANTO
HOTEL AND COTTAGES
SANTA BARBARA
On scenic Mission Ridge (The Riviera.) near the Old Mission, overlooking the city and ocean. Bridle paths, besides paved streets and roads, the beach, and trails reached in a few minutes from the hotel leading into the National Forest and high into the Santa Ynez Mountains, afford the horseback rider a variety of fascinatingly interesting routes and scenes for his exercise.

Polo, Golf, Tennis
All outdoor sports and recreations may be enjoyed the year round at Santa Barbara.
Reservations for Spring and Summer may now be made. Address:
Mrs. M. Hollingsworth, Manager
El Encanto, Santa Barbara, California.
American Plan. Garages.

AUCTION
Today, March 24, at 10 a.m.,
at Fidelity Storage Warehouse,
1836 Araphoe Street
Take Washington or West 16th St. car. Finest lot of goods ever offered in furniture, bric-a-brac and antique and up-to-date goods. For particulars see Sunday Times, which has it almost in detail. Don't miss this sale.
W. O. TRASK,
Auctioneer
Member L. A. Auctioneers' Assn.

HART and BALL
Los Angeles' Progressive AUCTIONEERS
Real Estate, Livestock, Merchandise, Furniture and Household Goods.
We buy for SPOT CASH, or sell on COMMISSION.
1220 So. FIGUEROA ST.
Phone 61894.

AUCTION
S. W. KOHN
The Reliable Auctioneer
Pays Highest Cash Price for Any Kind of Stores, Stocks and Fixtures. Auction Sales Conducted Everywhere
PHONE VERMONT 5826

ARTHUR J. KELLY
Expert Appraiser and Auctioneer
High-class art and Oriental rugs. Interior furnishings a specialty. Phone Broadway 1611.
830 S. HILL STREET
Member Auctioneers' Association

AUCTION
Today, March 24th, 11 a.m.
Modern Bungalow at
1901 West 23rd St.
(Take West Adams St. Car to Normandie Ave., walk 1 block north 1 block west; or take LaSalle St. Car to 22nd St.)

This bungalow is amidst flowers and covered with vines. Cost over $5000. Has all built-in features and commodities. 7 rooms, of which three are large sleeping rooms, large vestibule, hardwood floors; good electric fixtures, beautifully decorated throughout on lot 50x145. Property clear; owner will arrange terms to buyer. Must and will sell absolutely, regardless of value.

A dandy little home. Don't miss it.

W. DWIGHT HAMMOND, AUCTIONEER. Phone 63545.

AUCTION---TODAY
10 a.m.—2303 So. Grand Ave.
MAHOGANY FURNITURE

And other high grade furnishings as follows: Massive solid library table. Leaded art shade lamp, cost $75. Fine tapestry cover, "Napoli." Mahogany davenport, mahogany period settee, tapestry upholstered; tapestry bed davenport, genuine "Berocco" leather Turkish rocker; Spanish leather rocker and chairs; full leather lounge, mahogany smoker's set, period dining, several fumed and golden oak sets, satin brass bed, box spring and mattress, cost $165. "Simmons" steel beds in three-quarter and full, large solid mahogany "Sleigh" dresser. Triple mirror dresser, ivory and oak dressers, fumed oak ladies' desk, child's desk; "Victor" and "Edison" phonographs. 90-piece set Coin Gold Saverine China, all-wool blankets, table covers, pillows, screens, tapestry, pictures, glassware, dishes. 8 good ranges, including white enamel and Estate. Several ice boxes. Extra good lot of Wilton and Axminster rugs. All sizes. Be on time, 10 a.m.

H. B. NASH—Auctioneer.

BRING IN YOUR CLOTH
WE WILL
Cut, Trim, Make Your Suit or Overcoat
For $27.50
Our Mr. Cohan, one of Chicago's foremost designers, will personally measure you and supervise the making of your garments.
GOLDEN STATE TAILOR SERVICE
618 S. SPRING ST.

S The Times is the official and exclusive Newspaper Medium for the Los Angeles Auctioneers' Associat...

or Sale at
UCTION!
ced to the Highest Bidder
m.
out South Figueroa St. to Exposition
ont Ave. car to Browning Blvd.

Lot 150 by 156 to alley. Wide parkway; double garage and other outbuildings; grounds highly improved, expensive shrubbery and sprinkling system. Ideal location, near Park. Finest high school and grammar school in Los Angeles.

Finest Homes in Southern Cali-

elvet Rug; Oak Library Table; Andiron; ather Chair, Rocker and Settee; Mahogany edecraft Day Bed, Chair, Rocker and Cen-; Oak Dresser; Chiffonier, Chairs, Brass t-top Desk; 2 Refrigerators; Gas Heaters; ugs; Antiques; Statuettes; Curtains and

Contents to Follow Immediately
ctioneer

FOR SALE AT
TION
1 p. m.
siness property at your own price.
Place and Moneta Ave.
42½x130.
Your price is ours.
558985; Vermont 179.

UCTION
March 24th, 11 a.m.
dern Bungalow at
01 West 23rd St.
ar to Normandie Ave., walk 1 block
or take LaSalle St. Car to 22nd St.)
flowers and covered with vines. When
uilt-in features and commodities. It co
e large sleeping rooms, large ventilated
ctric fixtures, beautifully decorated wa
perty clear; owner will arrange terms
l absolutely, regardless of value.
Don't miss it.
MMOND, AUCTIONEER. Phone 62348.

ION---TODAY
-2303 So. Grand Ave.
GANY FURNITURE
nishings as follows: Massive solid ma
t shade lamp, cost $75. Fine tapestry
ny davenport, mahogany period rock
d; tapestry bed davenport, genuine black
ocker; Spanish leather rocker and
mahogany smoker's set, period dining se
sets, satin brass bed, box spring and fu
ns" steel beds in three-quarter and full
leigh" dresser. Triple mirror dressing
ed oak ladies' desk, child's desk; "Ch
. 90-piece set Coin Gold Bavarian China
vers, pillows, screens, tapestry, pictures
ranges, including white enamel sid
Extra good lot of Wilton and Axminster
a.m.
B. NASH—Auctioneer.

N YOUR CLOTH
WE WILL
ake Your Suit or Overcoat
For $27.50
ange's foremost designers, will personally
g of your garments.
TATE TAILOR SERVICE
REMEMBER THE NAME

GOING TO EUROPE?
Moderate Rates by the
ONE CLASS CABIN SERVICE
of the
AMERICAN LINE
Fast United States Mail Steamers
New York—Plymouth—Cherbourg—Southampton

"PHILADELPHIA"	Mar. 13	Apr. 10	May 8	June 5
"NEW YORK"	Mar. 20	Apr. 17	May 15	June 12
"ST. PAUL"	Mar. 27	Apr. 24	May 22	June 19

INTERNATIONAL MERCANTILE MARINE CO.
OFFICES, 9 Broadway, New York.
Phone 8200 Bowling Green.

NGLAND AND BELGIUM
RED STAR LINE
"LAPLAND" and
LAND" and the American
steamers "KROONLAND"
FINLAND"—the latter
equipped for Oil-Fuel—
regularly between New York,
ton and Antwerp.
ORT, SERVICE
cuisine are to be
afford these splendid
vessels.
ATIONAL MERCANTILE
ARINE COMPANY
RED STAR LINE
Gen. A. Sun. 515 S. Spring St.,
Gen. D. W. Ferguson, 223 South
Agency, Or Local Agencies.
Montgomery St., San Francisco.
"KROONLAND"
March 24, May 1, June 5
"LAPLAND"
April 3, May 8, June 12
"FINLAND"
April 7, May 15, June 19
"ZEELAND"
July 24

ARMY BROADSIDE TURNED ON SIMS

Bliss Brands Statement of Admiral as Falsehood.

Says He did not Favor Brigading with British.

Pittman and Navy's Critic Exchange Warm Words.

[BY A. P. NIGHT WIRE.]

WASHINGTON, March 27.—The controversy started by Rear-Admiral Sims's criticism of the Navy Department's conduct of its war activities was broadened tonight by the entry of the War Department to deny some of the admiral's statements regarding land forces.

Gen. Tasker H. Bliss, American representative in the Supreme War Council, not only denied categorically that he had recommended the brigading of United States troops with foreign armies, as testified by Admiral Sims, but declared "the truth is exactly the reverse," in a letter to Secretary Baker, who transmitted it, together with a copy of the original order assigning Gen. Pershing to command the overseas forces, to Secretary Daniels, who in turn sent both to Chairman Hale of the Senate naval subcommittee.

Rear-Admiral Sims's statement Monday concerning Gen. Bliss's alleged recommendation was made in discussion by the admiral of the most effective manner in which the United States forces abroad could have aided the Allied cause. Senator Pittman, Democrat, Nevada, read from an unsigned letter found in Admiral Sims's file urging that American troops passing through Great Britain be brigaded with the British forces. He called the document "British propaganda," and said it was part of an English organized effort to prevent formation of a separate American army. Admiral Sims replied that while he had not written the letter he objected to having it called propaganda and said it was "pretty good military reasoning" and that "Bliss recommended."

Gen. Bliss said he told the Supreme War Council that permanent amalgamation of American units with the British or French would be "intolerable to American sentiment," which led the presiding officer, M. Clemenceau, to declare that "this point was settled" and nothing was heard thereafter on the subject.

Gen. Bliss said that all British military and political men, during his visit to London with the House mission, urged the sending of complete American divisions for the purpose of having in Europe an American national army. He said he informed them that this country hoped to have in France twelve complete divisions by June, 1918, and was told that effort must be doubled. French military men later making the same demand.

"The idea of 'brigading' complete divisions with other groups is an absurdity," Gen. Bliss wrote.

During the battle our divisions were at times used to meet an emergency in connection with other British or French divisions, but in the same way French divisions were used with our troops. At no time during the American mission's visit to Europe did I hear even the suggestion that our troops should be brigaded, either in large or small bodies, with French troops.

"Nor did I ever make such a suggestion, much less a recommendation.

FIRST SUGGESTION.

"The first suggestion as to the temporary use of any American troops with those of our Allies was made at the time when they apprehended the near approach of the German drive of March 21. In the very crisis of the battle the military representatives recommended that the American government send to Europe american infantry and machine-gun units; that the use, in principle, of those units with Allied troops, be permitted. Before acting on it, I took this recommendation to you and Gen. Pershing at the latter's house, where you dictated to the President an approval of the recommendation, based on "the present emergency," but making it perfectly clear that the training and use of these troops was to be in the discretion of the American commander-in-chief.

Perfect
Wherever Globes are used the world over they always satisfy. Try them.
Globe Tires

FITZGERALD

Evidence of the Supremacy of
The
KNABE
AMPICO
Reproducing Piano

Every recital in which the KNABE AMPICO is heard in direct comparison with great artists furnishes cumulative evidence of its unrivaled reproducing powers.

Olga Steeb, the world-famous pianist, has recently appeared in numerous invitational recitals jointly with the Knabe Ampico Reproducing Piano, playing before large gatherings of invited guests at exclusive Southern California hotels—the Huntington, Maryland, Green and Beverly Hills, and at the Ebell Club. Each of these joint comparison recitals has proved to the astonishment of the assembled music lovers that the Knabe Ampico reproduces every quality of the artist's work so perfectly that even the keenest critics present could not, by direct comparison, discern the slightest distinction between the original performance of the artist and its repetition by this wonderful instrument of science.

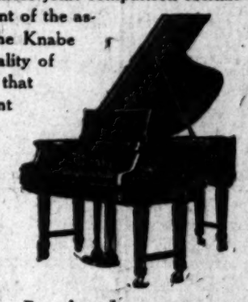

You Are Invited
to come in and hear a demonstration of the Knabe Ampico that will thrill you as it has thousands of other music lovers throughout Southern California.

FITZGERALD KNABE MUSIC CO.
HILL STREET AT 727-729

OLGA STEEB PLAYS: March 28th at Trinity Auditorium with Philharmonic Orchestra; April 6th at Trinity in her own recital.

BARKER BROS. | Hours Daily, 9 a.m. to 5:30 p.m. | BARKER BROS.

Barker Bros.' Special Sale of Furniture
—and Other Home Furnishings—
is Rich in Opportune Offerings for Home-Makers, among which are

Cedar Chests, Linens and Reed Chairs

The Cedar Chest Savings are 25%

Easter is coming, with its full quota of weddings.

Hot on its trail comes June, the month of weddings.

And with June comes summer, when certain winter clothing and bedding must be put away.

Considering these things, what offering could be more timely than this of cedar chests? For those brides of Easter and the month of June must have a safe place to keep their precious linens. And the winter furs and woolens must be tucked away where they will be secure from the onslaughts of moths.

Variety is abundant in the display of cedar chests which are marked at reductions. Their regular prices ranged from $25 up. Their lengths vary from 34 inches to 45 inches.

There are many other inducements in the drapery department for those who wish to give their homes new interest this spring.

The Linen Department Keeps Pace

Dozens of heavy, red-bordered huck hand towels of excellent quality, 18 inches by 36 inches, are priced at 27½c each.

Double-thread bath towels, generously large, are offered at 85c each.

Tablecloths, firmly woven, having borders on all four sides and hemmed ready for use, are priced at **$3.00** and **$4.00**, respectively, in two sizes. They have neat patterns in dots, stripes on fleur de lis.

Loom damask, with a linen finish, 70 inches wide, is selling at $2.50 per yard. It comes in a variety of patterns.

Imported Chinese Reed Chairs

Choice at $11.75

Regularly, these chairs, which are made from the genuine Chinese reed and imported directly from Hongkong, would sell for $21. But, by our having placed what was probably the largest order of its kind ever given by any firm in America, we are able to offer them to the public at $11.75, which price carries a distinct saving.

Decorated a rich seal brown by our own artists for the small additional charge of $1.50, these chairs make a beautiful addition to the living room or bedroom, while their desirability for use on the porch or in the summer home goes without saying. A good-looking cretonne seat cushion may be had for $2.00.

A unique feature which makes the Hongkong chairs especially convenient for summer use is the fact that they are collapsible. When folded, they can be put in a surprisingly small space.

Cooking by Pressure is Demonstrated

A wonderful new method of cooking by steam pressure is being demonstrated this week at Barker Bros., from 10 to 12 a.m., and from 2 to 4 p.m.

The Secrist Pressure Cooker is better than the fireless cooker, because it cooks faster. It bakes beans, for instance, in 30 minutes!

Come to see the demonstration, in the Housewares Department.

Furnishers of Successful Homes

Barker Bros
ESTABLISHED 1880
The Store of Smiling Service

724-738 South Broadway

SAN FRANCISCO

Hotel accommodations in San Francisco are plentiful—being second to New York—over 2000 newly constructed hotels with modern equipment—enough to take care of all visitors to San Francisco at all times.

Plan to spend a week or longer in San Francisco by the Golden Gate in our pleasant climate.

A week or longer should be spent in San Francisco in order to see properly the city and its attractive surroundings. Many interesting sight-seeing trips are scheduled from the following hotels:

HOTEL ST. FRANCIS
FAIRMONT HOTEL
PALACE HOTEL
BELLEVUE HOTEL
CHANCELLOR HOTEL
GOLDEN WEST HOTEL
HOTEL REGENT
HOTEL WORTH
HOTEL STEWART
HOTEL SUTTER
KING GEORGE HOTEL
LANKERSHIM HOTEL
PLAZA HOTEL
STRATFORD HOTEL
CARTWRIGHT HOTEL
GRAND HOTEL
TERMINAL HOTEL
VICTORIA HOTEL
WILTSHIRE HOTEL

CATALINA ISLAND
In all the world no trip like this
Two-Day Excursions
All Expense Included
Rail and steamer fare Los Angeles to Avalon and return, luncheon, dinner, room for one night, breakfast and luncheon next day at HOTEL ST. CATHERINE and scenic trip on glass bottom boat—all for $10

Lv. Los Angeles.....9:00 a.m.
Lv. L. A. Harbor.....9:45 a.m.

INFORMATION
Main entrance, P.E. Bldg., Los Angeles
Phone Pico 60—10000

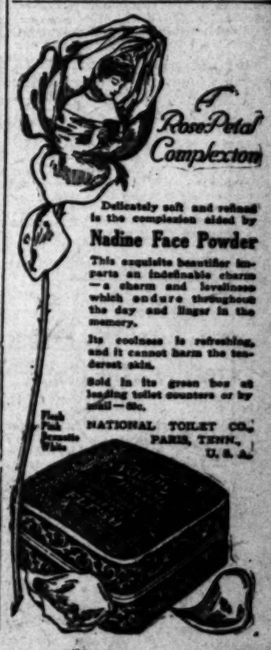

Rose Petal Complexion
Delicately soft and refined is the complexion aided by
Nadine Face Powder
This exquisite beautifier imparts an indefinable charm—a charm and loveliness which endure throughout the day and linger in the memory.
Its coolness is refreshing, and it cannot harm the tenderest skin.
Sold in its green box at leading toilet counters or by mail—50c.
NATIONAL TOILET CO., PARIS, TENN., U. S. A.

Get a tube to-day
PYO-REM
Dental Cream 25¢

ELSINORE THE SCENE OF ACTIVITY IN ALL LINES

ELSINORE, March 22.—W. G Sergel, editor of the Elsinore Press and secretary of the Elsinore Chamber of Commerce, reports the entire Elsinore region in a highly prosperous condition with substantial developments in progress.

Last week in the city of Elsinore, notices were posted for the city street paving consisting of a frontage of forty-four city blocks. Contracts for this work will be let early in April.

The Amsbury Hotel and Bath House, costing $75,000, is nearing completion and will soon be ready for occupancy.

Practically every large rental cottage property in the city of Elsinore has changed hands within the past six weeks, and the new owners are adding new cottages or bungalows and otherwise improving their properties.

Several new homes are nearing completion, including the Burnside house on Ellis Street, the Waddell cottage on Main Street, the Dutton house on Grand Avenue, the F. D. Smith cottage on Carydon Avenue, and the residence of John Strickland in the Warm Springs Valley.

A handsome new Club House for the American Legion is soon to be erected in Elsinore City, by the members of the Legion in the various parts of the Elsinore region.

John Sandusky, of Chicago, one of the owners of the Selig Motion Picture Company, has just purchased a $130,000 property overlooking Lake Elsinore. The property occupies a commanding location and it is the intention of the owner to erect one of the finest country homes in the South.

Clyde E. Patton, the Cotton King of Casa Grande, Arizona, has just purchased forty acres in the South Elsinore Development Company's tract. Mr. Patton will erect an elegant home on the corner of Waite and Orange Streets, work to start in July.

O. H. Perry, another cotton grower, has also bought forty acres in the same tract and will plant the land in walnuts and peaches. Mr. Perry plans to erect a fine home at an early date.

Another purchaser in the South Elsinore tract was S. W. Barton, of Whittier, who has selected a large holding for immediate development.

Louis Strauss, a Los Angeles merchant, has purchased ten acres on a commanding knoll in the South Elsinore Tract and will improve his property with a modern country home.

Plans are being drawn for a Swiss chalet to be erected by F. A. Anderson on his forty acres in the South Elsinore tract.

Mrs. Louise Messing, who recently purchased the Laird grove on Machado street, is having the house remodeled into a beautiful country home.

New buildings are being erected, new groves are being planted, irrigation projects are being developed all over the entire Elsinore region. From Alberhill, five miles north of Elsinore, to the Paubo Ranch below Temecula, where an enormous water system is being constructed, the entire section is teeming with activity, and the city of Elsinore is the busiest place of its size in the State.

Former Chariot Racer at Pasadena Tournament of Roses Now Watermelon King of Elsinore

Arch Wiggins, formerly rancher and horse breeder of El Monte and famous for years as a contestant in the chariot races staged at the Pasadena Tournament of Roses, has moved to Elsinore and lays claim to the title of Watermelon King.

Mr. Wiggins is now planting 50 acres to watermelons and 80 acres to alfalfa in the South Elsinore Development Company's tract at Elsinore. He believes the early maturity of crops in this section will give the rancher a highly profitable market.

"I can beat Los Angeles county to the early market by four weeks with them," says Mr. Wiggins. "Eight or ten tons per acre at $50.00 per ton is good money for the amount of labor involved.

"The upper slopes of this tract where no frost is feared allows early planting, and the quick growing conditions here do the rest."

Packer Advises Peaches for Interplanting

"Elsinore ranchers have a wonderful opportunity to get quick profits from peaches," says J. A. Campbell, manager of the California Growers' Association. "We will accept several hundred acres in the Elsinore District, where we have a fifty ton per day cannery.

"We paid $160.00 per ton to growers of the highest grade cling peaches this year. I do not see any chance of prices going below $100.00 per ton for this grade of peaches for many years.

"We need more peaches in the association to help sell our apricots.

"Peaches bear early. Five or six-year-old groves often yield ten tons or more to the acre. There is no surer money maker than the cling peach, where the land, water, climate and market are right, as they are in the Elsinore section."

Grower Gets Big Returns From Selected Stock

A successful peach grower, C. N. Poe of Ontario, says:

"I advise Elsinore growers to plant peaches. They bear early and are very profitable at even half of the present prices. I have had orchards five years old produce full bearing yields.

"The results depend upon reasonable care, cultivation and irrigation.

"Great care should be used in selecting stock. I have two groves. One planted to trees budded from only heavy bearing trees and one with common stock. These groves were planted in the same year. The returns on the grove planted to selected stock have been just twice what I received from the other."

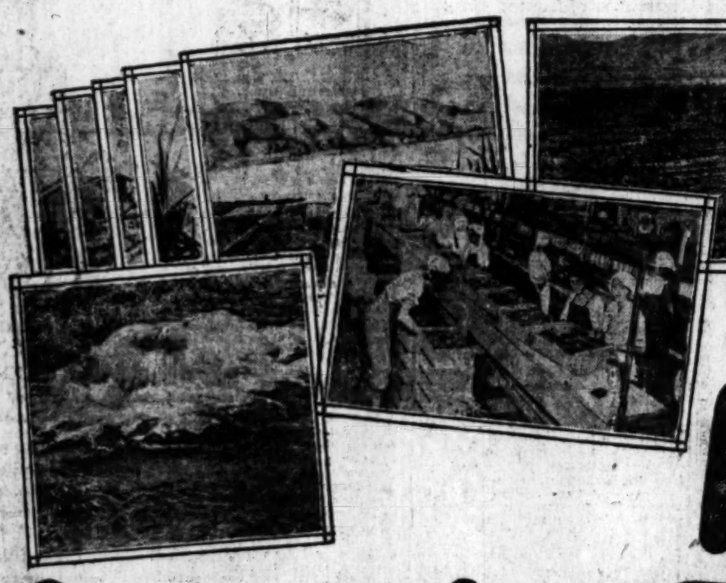

Important Land Opening!

THIS marks the quick sale of the last large tract of Fruit lands in a proved Southern California district!

2500 acres of choice land in parcels of 10 acres or more—with excellent water in abundance—at prices much lower than is asked for land in other localities, where the proved conditions do not offer such advantages as ours.

Small parcels of similar fruit lands (in bearing) are now being snapped up in nearby localities at prices ranging from $1000 to $4000 per acre.

The large profits made by fruit growers in choice districts is the reason for these astounding prices.

It is extremely improbable that such an opportunity as this offering will ever again present itself in Southern California.

Practically all the choice acreage in Southern California, where all conditions are right and proved, capable of growing Citrus and Deciduous Fruits, Walnuts and Olives, has been taken up, and can only be purchased at prices from $1000 per acre and up.

The South Elsinore Development Company's tract—**just three hours from Los Angeles,** on the outskirts of the city of Elsinore—is the last large tract remaining in this region for the proved production of fruit. Here all conditions are just right—soil, water, climate, markets, transportation and living conditions.

This proved land is being sold by its owners at prices ranging from $350 to $450 per acre, with water rights included.

We know it sounds almost unbelievable, but still it is so. We don't expect you to believe or fully appreciate the excellence of this offer without fullest inquiry and investigation.

Our tract has been absolutely demonstrated for Early Navels, Grapefruit, Olives, Walnuts, Peaches, Pears, Apricots and Alfalfa.

Over 500 acres of this land, approved by the Farm Center for Peaches, Pears, Apricots and Olives, carries with it water rights and option of membership in the California Growers' Association, the greatest co-operative packing organization in California, owned and operated by its grower members.

Killing frosts, heavy fogs, smudging and fumigating are unknown on this tract and in this locality. Ask any fruit grower what this means as **an advantage.**

Special inducements to Ranchers and others who will immediately put their land under cultivation.

Successful ranchers from other established fruit districts are selling out old holdings at high prices and locating here—come down and meet them; ask them **"Why they have selected this locality?"**

We can make arrangements for those who cannot immediately come down to develop their property to have trees selected, planted and cared for by experienced fruit experts living in this tract, responsible ranchers who are developing large holdings of their own. All of this work to be done under the direct supervision of Mr. F. A. Anderson, Vice President of the California Growers' Association, and a successful fruit grower.

Let us submit facts and figures for you to investigate. Facts concerning our enormous water supply and how you can reasonably expect a gross income of at least $12,223 from 10 acres in this tract within 6 years—with a total maximum outlay of but $6011 during the same time (less than this if you develop and look after your own property).

Think of It—A Clear Profit of $6212 in Cash —and a Ten-Acre Grove Free and Clear!

A grove just entering its period of maximum production. A 10-acre grove in one of the finest districts in Southern California—overlooking beautiful Lake Elsinore—amid scenic beauties hard to equal—and with all modern conveniences and facilities—fine schools, churches, clubs, etc.

What do you believe a 10-acre profit-paying fruit grove so situated will be worth six years from now—giving due consideration to the natural growth of population and the increasing demand for proved and profitable fruit lands in Southern California?

Visit our Los Angeles office. See the scores of photographs of this district, get the detailed reports on this land, etc.—or write us at once, asking for detailed information.

Office hours, 9 a. m. to 6 p. m., excepting Saturday afternoons and Sundays. Evenings by appointment.

2500 acres of land such as we are offering here at prices ranging from $350 to $450 per acre, including water rights, won't last long.

We welcome your inquiry and investigation. All possible aid will be given to assist you in obtaining any information you want, without obligating you. But don't delay too long, if you are interested.

If you are out of reach of our Los Angeles Office—come to our office at Elsinore.

HOW TO GO TO ELSINORE

On Inland Motor Highway to San Diego—good roads all the way. Motorists may either go via Riverside and Perris or via Anaheim and Corona.

The Pickwick Stage via Riverside or the Murrietta Stage via Anaheim both leave the Union Stage Depot.

Use coupon below—Send in your inquiry for full information about this important land offer today

COUPON

South Elsinore Development Co., Elsinore, California.

Gentlemen: Please send me at once complete information regarding land you offer and its possibilities.

NAME.....

STREET.....

CITY.....

T. 1 STA...

OWNERS

South Elsinore Development Co

Phone 11273

214 STORY BLDG., Los Angeles

McCall Patterns

Coulter's Broadway Branch Store

Derryvale Linens

215-217 SOUTH BROADWAY

Whether planning simply for "Week-End" outings, at beach or mountain cabin; or a long trip to the high Sierras, warm bedding will be a necessity. And at Coulter's you will find "Quality Blankets" at prices of which the following merely suggest:

Serviceable Blankets

Every grade in dark colors; ¾ wool; in sizes from 54x72 up to 72x80, and at a price range, according to size and quality, from.....$7.00 to $12.50

Wool Finish Blankets

Gray; white with blue border (only); a broken line of $9 values, each.....$6.25

Blanket Comforts

A light and warm blanket — the filling of equal parts wool and cotton—the outer covering a heavy material in dark color. Such a blanket is a boon to the hiker who carries only a sleeping bag; and many people prefer them to blankets for sleeping porch use. Priced here at, each.....$10.00

For Fur Storage

For safely laying away winter wraps, we recommend

Monohan Tarine Cards and Bags

They provide the cheapest and safest insurance against moths, as well as a convenient home storage. Directions for use on each package.

Bags in three sizes, 24x37, $1.00; 30x50, $1.25; 30x60, $1.50.

Cards—100 to the box for 30c.

Sheets—for lining boxes or trunks; twelve in a roll—$1.00.

Coulter's Broadway Branch Store, 215-217 S. Broadway

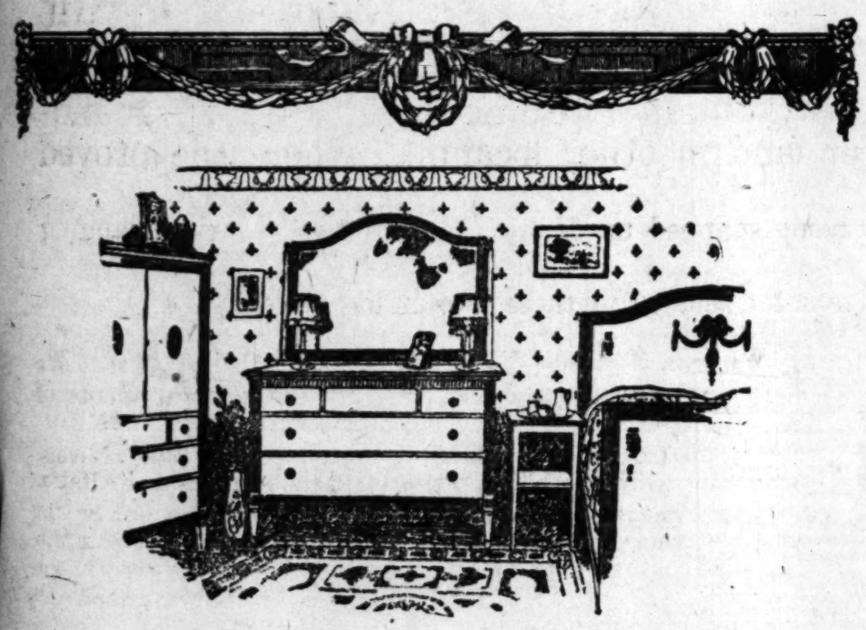

Six-Piece Bedroom Suite, $395

You will find an entire floor of bedroom furniture to choose from here in complete matched suites of twelve or more pieces from which you may select any number you require.

The newest and best Period styles in the various finishes are represented in our assortment. These six pieces at $395 offer a good example of our reasonable prices. The suite consists of dresser, chiffonier, full size bed, dressing table, rocker and chair. All in the handsome Whistler Period style adaptation pictured above. Superior ivory enamel finish over selected hardwoods. Regular value $550, our low price, $395.

Ten Floors to Select From

The assortment of homefurnishings we offer for your inspection is reputed to be one of the largest and best selected in the entire west. All floors are spacious and well lighted with the furniture arranged in room settings, so that you get a very good idea of how it will appear in your home.

Buying and Selling Economies That You Profit By

We buy direct from the largest factories in car lots and sell under a comparatively low overhead expense.

Our wide experience in furnishing Pasadena's beautiful homes qualifies us to give you the best of service.

Plenty of Room to Park Your Car Here

Located in Pasadena, "City of Beautiful Homes"

Pasadena Furniture Co.

83 to 91 North Raymond Ave.

Phone Colorado 8200

MEXICO CEASES PRIEST TORTURE

Persecution of Nuns is Also at an End.

No Religion for Orphans Under Sixteen.

Prayers, Songs of Forefathers Prohibited.

BY CALVIN BARR.

[EXCLUSIVE DISPATCH.]

GUADALAJARA (Jalisco) March 23.—Persecution of priests and nuns in Mexico may be considered at an end, inasmuch as there are no more wholesale tortures or public atrocities, but in the capital of the State of Jalisco, the small children, the orphans and the aged are being made to pay the price in the State Asylum of Orphans and the Aged.

More than 400 children under the age of 16 are forbidden to learn even the simplest form of religion, and the instructors are forced to cut the principles of Christianity from the class work and text-books.

These children are denied the privileges of attending religious services, of saying their prayers before going to bed at night; they are not even being taught the songs of their forefathers; there is not a point where any phase of the education of these touch on religion of any denomination.

400 YEARS OLD.

The school was established some 400 years ago by a Catholic priest who was known only as Father Cabanas. He began his work by visiting the poor of the section on foot, and when he had accumulated enough to erect a home, he shared it with the unfortunates. Two hundred years later the gatherings at the home of the priest and others who had become affiliated with his work were so large that a special homewas erected. This home now covers 400,000 square meters, and is one of the largest institutions in the State, having a capacity of 800.

This institution was taken from the Catholic church in 1857, although the nuns and priests remained as teachers and instructors until the end of the Diaz regime. During the early part of the revolution these holy people suffered the atrocities of the thousands of others of the republic; some were killed, others exiled and driven from the country. For two years the school was almost without guidance of any kind. Volunteer workers were called in when conditions tended to become normal, but now hired employees are in charge.

BRITAIN REFUSES TO BUILD WAR VESSELS.

GEDDES, AT DINNER, SAYS HE NEVER EXPECTED TO ENTER PUBLIC SERVICE.

[BY CABLE AND ASSOCIATED PRESS.]

LONDON, March 23.—Sir Auckland Geddes, newly-appointed Ambassador to the United States, speaking at a dinner in his honor given last night by the Canada Club, said he had found himself swept into the stream of public service, the depths of which he had very little imagined. If he and his wife had followed their own inclinations, he added, they would have been back in Canada at least a year ago, but he had stayed on in what he was persuaded was necessary service for the states.

The Duke of Devonshire, Governor-General of Canada, presided, having arrived from Canada just before the dinner, after an exciting race against time.

Walter Hume Long, First Lord of the Admiralty, declared the imperial Parliament had not only refused to build new vessels, but had actually scrapped glorious ships.

"The time has arrived," said Mr Long, "when we should enter into new competition, not in regard to the size of armaments but in the reduction of armaments. I am a believer in the League of Nations, but we who have great possessions, and above all, are the real security for the freedom of the world, cannot agree now to abandon all our protective armament."

CANE SUGAR GOES UP ONE CENT PER POUND.

ONLY ONE REFINERY SUPPLYING COAST POINTS ANNOUNCES INCREASE.

[BY A. P. DAY WIRE.]

SAN FRANCISCO, March 23.—Cane sugar supplied to Pacific Coast points by the Western Sugar Refining advanced from fifteen to sixteen cents a pound wholesale, today, according to announcement by the refinery here. The California-Hawaiian Sugar Refining company, the other company supplying sugar to Coast point, had not advanced its prices, it was announced. "The New York market quotations" was given as the reason for the rise.

As a result of today's advance sugar will retail at 18.5 cents a pound here and at the same price plus the freight rate from the San Francisco seaboard at other Coast and interior points that are supplied from here. Executives of the California Retail Grocers' Association said that the rise brought sugar up to its highest price since the Civil War.

It was the second rise in four days, the wholesale price having been raised from fourteen to fifteen cents last Saturday.

You Can Stop that Cough.

Do not imagine that because you have tried various remedies without any permanent benefit that your cough is incurable. Bear in mind that Chamberlain's Cough Remedy has cured others, lots of them; why not you? Read what Mrs. J. L. Jones, New Kensington, Pa., says of this remedy: "About a year ago I contracted a severe cold that settled on my lungs and caused a terrible, dry, hacking cough that alarmed as well as annoyed me. Upon the advice of a druggist I bought a bottle of Chamberlain's Cough Remedy and it relieved me almost immediately." — [Advertisement.

Piles Cured in 6 to 14 Days.

Druggists refund money if PAZO OINTMENT fails to cure Itching, Blind, Bleeding or Protruding Piles. Stops irritation, soothes and heals. You can get restful sleep after the first application. Price 60c.

CONSTIPATION

DR. CALDWELL'S Syrup Pepsin is a combination of simple laxative herbs with pepsin that quickly relieves the congestion of undigested food and poisonous waste matter, and restores the normal regularity of natural action. It does not gripe or cramp and is as safe and pleasant for children as it is effective on even the strongest constitution.

Dr. Caldwell's Syrup Pepsin is the indispensable family remedy in thousands of homes and is sold in drug stores everywhere.

In spite of the fact that Dr. Caldwell's Syrup Pepsin is the largest selling liquid laxative in the world, there being over 6 million bottles sold each year, many who need its benefits have not yet used it. If you have not, send your name and address for a free trial bottle to Dr. W. B. Caldwell, 511 Washington St., Monticello, Illinois.

DR. CALDWELL'S SYRUP PEPSIN THE PERFECT LAXATIVE

PERVERTED PICTURES WORSE THAN SALOON.

DR. AKED, FROM KANSAS CITY PULPIT DENOUNCES THE DEPRAVED CINEMAS.

[EXCLUSIVE DISPATCH.]

KANSAS CITY, March 23.—Dr. C. F. Aked's sermon at the First Congregational church last night had as its subject "The Perversion of the Motion Pictures."

"The motion-picture threatens to become one of the colossal evils of our civilization," Dr. Aked said. "Like many other arts that were given to man as a blessing but have been perverted into monstrous devices to kill and wage war upon civilization, the motion-picture is being used to undermine civilization for financial gains. All that is finer in man is ridiculed.

"Shameless women have been made heroines. Forms of vice that never existed have been shown with bad effect to good morals.

"Crimes are thrown upon the screen for the edification of the youth. The police have no power to suppress most of these pictures, but they are as bad or worse than the saloon.

"The young men and women of today are lacking in intellectual desire because the home fails to give them the diversion and enjoyment that might keep them from becoming 'film fans.' Not all pictures are immoral or bad, but what is at the bottom of them? The average American girl is sufficiently conceited and selfish without having the motion-pictures to make her worse by playing upon her vanity.

"The glorification of the 'flapper,' a young woman not yet a woman and no longer a child, is shown in so many films because the 'flapper' is the most ardent picture habitue and likes to feel herself in the role of the screen heroine. The result is a coming generation ignorant, uninspired and unethical."

Give Your Skin a fascinating richness and smoothness by using—

SANTISEPTIC LOTION

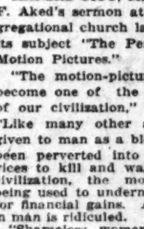

A Medicinal Toilet Preparation Agreeable and Pleasant to Use.

Assures a Healthy and Attractive Skin

80% Gone; Hurry!

Little Farms In Walking Distance

Only $10 Down; $5 Month

Right now, when foodstuffs are almost beyond reach—when everything has doubled or trebled in price—just when a family needs the most help—here are garden lots in a most desirable section of Boyle Heights adjoining the industrial and commercial center at lower prices than ever and on terms which allow the lots to buy themselves.

Cement walks, curbs, gas, water, electricity already on the tract.

Prices $400 to $600.

Pay $10 and start in.

Isn't this a good old world when you look up and think?

Build on rent. Feed yourself from the garden in this glorious climate. Save double the price of the lots each month on your grocery bill, as well as your rent.

Rigid race restrictions.

Autos daily (and Sunday) at 10, 1:30 and 3 o'clock.

Main 762.

CALIFORNIA HOME EXTENSION ASSN.

M. V. Hartranft, Pres.

726 S. Hill St., Los Angeles.

Get Rid of That Persistent Cough

Stop that weakening, persistent cough or cold, threatening throat or lung affections, with Eckman's Alterative, the tonic and upbuilder of 20 years' successful use. 30c and $1.20 bottles from druggists or from ECKMAN'S LABORATORY, Philadelphia.—[Advertisement.

Hear Ye! Men!

Ye English Woolen Mills announce ye first formal showing of ye finest and ye smartest of custom tailor styles for ye season—Spring, 1920

SOME *there be who say that reasonable prices for men's clothes have gone forever!*

Like ye gladsome licker and ye merry punch bowl.

Our answer to this will be found in the magnificent congress of new Spring and Summer cloth-stuphs on public display, for the first mortal time, at our upstairs store this morning.

E. W. M.

"Gadzooks!"—you may exclaim—"wouldst fain continue for still another season your noteworthy prices for a genuine tailored-to-order gentleman's suit?"

"Durst persist in offering a custom-made for $30, $35 and $40—when even Ye Humble Hand-me-down for the new Spring season will wheedle and plead for $75 to $100!"

"Odds Bodkins, yes!"—is our reply.

E. W. M.

And the proof is here—in 1500 combinations in fabrics and fashions, for your unfettered selection, at the rare old, jollie old prices of $30, $35 and $40.

True, we have added a Section De Luxe — with finer wool-stuphs at $45—many of which are importations. But the $30, $35 and $40 selections—in splint-new Spring goods—pride of the weaver's art—remain as large and as amazing as ever.

"S'blud for the profiteer!"

That continues as the slogan of this very NEW fashioned house with the very OLD fashioned prices.

Custom Tailoring

$30 $35 $40

Wyckoff & Lavine English Woolen Mills

ENTIRE SECOND FLOOR —

4th at Spring St.

— ENTRANCE 357 SPRING —

FURNITURE

...ade for NEW?
...Exchange Department.

POLEY'S

Phone 13618

ELECTRIC LIGHTING SUPPLY COMPANY

216 West Third Street.
Phones, Main 1429; 60491.

VACUUM CLEANERS
SEWING AND WASHING MACHINES

ATTENTION

Tailors and Coatmakers

Want to form partnership with tailor or coat maker who is running or wants to open modern coat shop. Am practical coat maker and cutter.

W. SCHOELWER, 3786-B Wisconsin.
Phone 77068.

THE BEST SELECTIONS CALIFORNIA ORIENTAL RUG CO.

206-8 Van Nuys Building. Phone 16196.

Madame:

We are specializing on Trimmed Hats at prices ranging from

$5.00 to $15.00

assuring you the fullest measure of value in

Malines
Crepes
Novelty Braids
and
Tailored Sailors

Styles ranging from picturesque to the most sedate.

Maximes

519 S. Broadway

Risking every dollar you own in any one enterprise is just like gambling.

The keenest business men of the nation are taking no chances.

They establish living trusts—and they know that if the "storm" comes they will have the protection of a steady, unfailing income.

A ten-minute interview with one of our trust officers will convince you that you should begin to build up a living trust today.

Don't wait until next month or next year.

Do it **now!**

TITLE INSURANCE and TRUST COMPANY
TITLE INSURANCE BUILDING
FIFTH AND SPRING STS.
THE OLDEST TRUST COMPANY IN THE SOUTHWEST
PAID-IN CAPITAL AND SURPLUS $2,600,000.00

MOTHER'S FRIEND
For Expectant Mothers Applied Externally
By All Druggists
Useful Booklet on Motherhood and Baby, Free
BRADFIELD REGULATOR CO. DEPT. S-D, ATLANTA, GA.

Drs. Shores & Shores
Specialists
IN CHRONIC and NERVOUS DISEASES.
Advice Free.

Office 623-3-4 Lissner Bldg., 324 S. Spring St., Los Angeles.
Hours, 9-5; Evenings, 7-8; Sundays, 10-12.

TO ENTER PARIS AIR RACE.

Southern California Aero Club Seeking to Back Local Plane in World Event.

At the international airplane race at Paris next October a Los Angeles machine will be among the United States contestants if the plans of L. C. Brand, local capitalist, and of the newly-organized Aero Club of Southern California can secure the entry.

The Aero Club will today request information from the Aero Club of America regarding the possibility of entering.

The United States is entitled to three contestants and two of these have already been chosen, according to the best information received by the Aero Club of Southern California. If a New York company has not been granted the third place, it will be taken by the local Aero Club, representing Mr. Brand, who is one of its directors.

The airplane to be sent to Paris by Mr. Brand will, if the entry is feasible, be built in Southern California and flown by a California aviator. It will be a high-speed biplane.

The international race course this year will be between Paris and Chartres, a distance of 300 kilometers. The Aero Club of America, as the United States representative of the Federation Aeronautique Internationale, has already accepted entries from the Aero Club of Texas, which has been pledged to expend $100,000 to win the race, and from the Dayton-Wright Airplane Company, which will enter a new type of airplane designed by Orville Wright.

Officers were elected at the directors' meeting of the Aero Club of California yesterday as follows: K. M. Turner, president; A. M. Andrews, first vice-president; J. L. Hisey, second vice-president, and George B. Harrison, secretary and treasurer. K. M. Turner, the new president, is widely known as the inventor of the dictograph, the audiphone and a number of similar instruments. He was a charter member of the Aero Club of America, which he helped organize in 1906, and has been prominent in eastern aeronautics for nearly fifteen years. Mr. Andrews is a Pasadena banker and hotel man and Mr. Hisey is president of the Los Angeles grain exchange. Mr. Harrison helped organize the Dominguez aviation meets and was the first air pilot licensed in Los Angeles.

The Aero Club opened an office yesterday at 614 I. W. Hellman Building, and plans to have branch offices at Pasadena, Santa Barbara, San Diego, Long Beach, Venice and Blythe.

AL MALAIKAH TEMPLE PROMISES SENSATION.

FITCH TELLS NORTHERNERS WHAT THEL MAY EXPECT AT COUNCIL SESSION.

[EXCLUSIVE DISPATCH.]

PORTLAND (Or) March 23.—Al Malaikah Temple of Los Angeles will make an imposing showing at the Imperial Council session of the Shriners in Portland next June, according to George A. Fitch, who was in Portland today arranging for accommodations for the southern delegation. The Multnomah Hotel will be the Los Angeles headquarters for the June gathering and the Shriners from that city will be housed at the B'nai B'rith Building. Several important stunts will be staged by Al Malaikah, Mr. Fitch admits, but declines to go into detail. That Cecil de Mille will establish a motion picture colony in Portland for the three days of the session was one of the plans revealed.

"We are coming 250 or more strong," said Mr. Fitch, "and we will have two special trains. We have raised a big fund to entertain the Shriners and others who will return to their homes via Los Angeles. A royal good time is in store for any who visit us at that time, through trips to Los Angeles and Hollywood movieland and automobile trips along our wonderful highways.

"We cannot now tell anything, but Louis M. Cole, potentate of Al Malaikah, is working night and day with his committees preparing to spring some surprises on the people of Portland and in fact all the Shriners from far and near. Our patrol of twenty-seven, our band of forty pieces, twenty-five chanters and a score in the veterans patrol will make up a little party of itself."

CITE TRAFFIC MENACE.

Ministerial Association Deplores Killing of Pastor by Auto.

Deploring the loss the community has suffered in the death of Rev. Edwin C. Little, pastor of the First United Presbyterian Church, who was struck and killed recently by an automobile, the Los Angeles Ministerial Association in resolutions made public yesterday, points out:

"That the occasion of his death, awakens in our minds the inquiry, whether some protest of a public character should not originate in this body, which might result in radical measures of reform in the regulation of traffic on the streets of this city, since the present condition amounts to an actual menace to public safety, there having been in the last six months ending February 1, 931 pedestrians injured by automobiles ten of whom died as the result of such injuries."

For the Little Ones

To Keep Their Digestion Perfect Nothing is So Safe and Pleasant as Stuart's Dyspepsia Tablets.

An experienced observer in charge of a large office said it was a waste of words to tell most people to eat plain food. They prefer the food that delights the eye. Checking up on the after effects the usual distresses of gassiness, sour risings, water brash, loginess and so on may be avoided by following the meal with one or two Stuart's Dyspepsia Tablets. These supply the stomach with an alkaline effect thus promoting normal conditions as in health. This gets the O.K. on so-called rich food. Men and women are but children of a larger growth when it comes to eating the foods that satisfy, even though they may cause indigestion.

Indigestion is not necessarily confined to those who live high. It may follow so simple a process as the flavor of a bay leaf, thyme, garlic, sage or any of the other savory flavorings so universally used in soups, roasts, dressings, etc. As a rule, if the stomach balks at such things, it will be disturbed by cheese, milk, coffee, pies and almost anything that most people like so well. Such conditions as these are met quite adequately by following the meal with one or two Stuart's Dyspepsia Tablets. They digest food and at the same time supply the stomach with an alkaline effect that prevents gassiness, heartburn, sour risings, drowsiness after eating and such distresses so familiar to those susceptible to indigestion or dyspepsia. Get a box of these tablets at any drug store in the United States or Canada, price 50 cents, and then note how comfortable the stomach feels. Your most excellent cook may use garlic without a protest. —[Advertisement.

Nicotine Poisoning

Its Cause and Cure

(By C. Burton Conner, M.D.)

New York: Nicotine is the most active ingredient of tobacco and is a deadly poison even in small doses. Fortunately in the use of tobacco we only get very minute doses to which the system seemingly becomes accustomed, but it acts as a slow poison just the same, and as such it does great injury to the human system without making itself apparent to the average individual. Many say "Tobacco has no bad effect upon me." Yet these same people could not under any circumstances be induced to take even the smallest doses of other well-known poisons not nearly so dangerous in their action. You have often heard the expression, "He has a tobacco cough." This is an irritation of the mucous membranes caused by Nicotine, and exposes the throat and lungs to germs which in many cases prove fatal. Inflamed air passages frequently lead to infections such as rheumatism, scarlet fever, diphtheria, tuberculosis and many other diseases. Continued irritation of the throat through the use of tobacco has been held responsible for cancer of the tongue, throat and stomach. There is no question but that the continued use of Nicotine as found in tobacco affects the optic nerve, thus weakening the eyesight, and many cases of total blindness may be traced to this subtle poison. Nicotine also causes a thickening of and contraction of the blood vessels which brings on high blood pressure, and with it sooner or later apoplexy, cerebral hemorrhage and paralysis. This is not a pleasant picture to the users of tobacco. Some who use tobacco may go through life without experiencing any of these symptoms, but these cases are comparatively rare. Frequently we find those who will not admit that they feel any evil effects because they hesitate to confess that they lack the will power to stop the use of this poison, and they always lay the blame for any illness caused by the excessive use of tobacco to some other cause, when down deep in their hearts they know the real reason is tobacco. Diseases commonly known as heart trouble, kidney trouble, eye troubles, nervousness, loss of memory, general debility, loss of vigor, premature old age, stomach troubles and many other diseases may be greatly benefited and often cured by the elimination of Nicotine from the system. I am frequently asked, "What is the remedy?" "How can I get rid of the Nicotine in my system?" The answer is, cut down on your tobacco or stop it entirely. "Is there anything I can take to stop the craving for tobacco?" is another question I am asked. Yes, is the answer. I have had remarkable success with a simple tablet known as Nicotol. It is absolutely harmless and contains no habit-forming drug. This remedy seems to quickly overcome all desire for tobacco and it does not cost a fortune either. Should you wish to know positively if tobacco is injuring you, just make the following test: Take Nicotol tablets for a week or so and note how much better you will feel. You will need no further evidence to convince you that tobacco is not necessary for your health or happiness and you will be astonished and surprised at how easy it was to overcome this injurious and useless habit. Try it today, before you forget it and I know you will thank me for writing this article.

NOTE: When asked about Nicotol tablets one of our leading druggists said: "They are simply wonderful for the tobacco habit, away ahead of anything we have ever sold before, and we would not permit the use of our name unless the remedy possessed unusual merit." The manufacturers authorize every druggist to refund the money to anybody who is dissatisfied and Nicotol is sold in this city under an ironclad money-back guarantee by all up-to-date druggists, including The Owl Drug Company.

INFLUENZA starts with a Cold

Kill the Cold. At the first sneeze take

HILL'S CASCARA QUININE BROMIDE

Standard cold remedy for 20 years—in tablet form—safe, sure, no opiates—breaks up a cold in 24 hours—relieves grip in 3 days. Money back if it fails. The genuine box has a Bird on top with Mr. Hill's picture.

At All Drug Stores

HERNAN RESIGNS.

Well-known Hotel Man Quits as Manager of Alexandria.

John Hernan, who for the past six months has been manager of the Alexandria, tendered his resignation yesterday as the head of the hotel. Mr. Hernan's resignation becomes affective, May 1.

Mr. Hernan, in announcing his resignation, said: "I have lived most of my life in Southern California, and I intend to continue to live here. I first determined to break away from the Alexandria when I discovered eastern ideas were being injected into Southern California. I disagree with this idea, feeling that success in the hotel business, especially in Southern California, depends entirely upon distinctive and personal attention. The eastern idea, such as I have encountered in the last few months, is a strictly business idea eliminating the personal attention to hotel patrons which I have been accustomed to."

Before becoming manager of the Alexandria, Mr. Hernan was manager of the Hotel Belvedere at Santa Barbara. For seven years before that he was manager of the Hotel del Coronado.

WOODCOCK PERJURY TRIAL NEXT MONTH.

[BY A. P. DAY WIRE.]

SAN FRANCISCO, March 22.—Trial of Mrs. Alice Harris Woodcock on a charge of perjury in connection with her testimony in the trial of her husband, Edgar Woodcock, a San Francisco educator, for murder, was set for Monday, April 12, by Superior Judge Louis H. Ward here today.

Judge Ward announced that as a result of reports that attempts would be made to disqualify him, he had asked four other judges to take the Woodcock case, and they had all declined. Counsel for both sides announced today they were willing to have Judge Ward try the case.

Woodcock also was indicted for perjury following his acquittal on a charge of murdering Edward Kelly, a newspaper employee, but the authorities have been unable to serve papers upon him. His attorneys have been directed to appear before the grand jury to tell what they know concerning his whereabouts.

BELIEVE MISSIONARY KILLING IS INCORRECT.

[BY A. P. NIGHT WIRE.]

BOSTON, March 23.—Belief that a press dispatch in which Dr. L. W. B. Jackman, a missionary physician attached to the American Baptist Foreign Mission Society, was mentioned as the slayer of Maj. H. D. Cloete in Assam, was grabled in transmission, was expressed today by William Lipphard, associate home secretary of the society.

The first report of the affair received by the Society, he said, was that the British officer had killed Dr. Jackman. Lipphard has cabled to the mission treasurer in Assam, asking for full reports of the affair.

NO RESERVE OFFICER CAMP THIS SUMMER.

[BY A. P. NIGHT WIRE.]

WASHINGTON, March 23.—The Officers' Reserve Corps and Regular Army Reserve will not be called for training this year, the War Department announced today, but individual officers or reservists may take training voluntarily.

Department commanders were authorized to sign inactive reserve officers at their request, but without pay, to Regular Army organizations for target practice.

Canadian Egg Dealers Licensed.

[BY A. P. NIGHT WIRE.]

REGINA (Saskatchewan) March 23.—After the first day of June, 1920, in accordance with the new egg marketing act, every dealer in eggs in Saskatchewan, either wholesale or retail, who purchases eggs directly from producers, must be licensed, and after that date no eggs may be purchased by such dealers until they have been candled and all eggs unfit for human food rejected.

PAPER-SAVING.

Do not destroy old newspapers. Save them for the Salvation Army, thereby giving employment to crippies and unfortunates.

When you have accumulated fifty or more copies, fill out and mail this coupon to address below, or notify the Salvation Army by telephone, Main 2009.

MEN'S INDUSTRIAL HOME,
127 Wilmington Street,
Los Angeles.

Please call and get old newspapers which I will donate to your charitable work.

Your name .....

.....

Your street address .....

.....

CLASSIFIED INDEX.

	Page.
ONE-TIME NOTICES	8
LOST, FOUND, STRAYED, STOLEN	8
SPECIAL NOTICES—Miscellaneous	8
PERSONAL—Business	8
BUSINESS ANNOUNCEMENTS—Miscellaneous	8
EDUCATIONAL	8
WANTED—Help, Male	8-9
WANTED—Help, Female	9-10
WANTED—Help, Male and Female	10
WANTED—Agents and Canvassers	10
EMPLOYMENT AGENCIES	10
WANTED—Situations, Male	10
WANTED—Situations, Female	10
WANTED—Situations, Male and Female	10
WANTED—To Rent	10
TO LET—Rooms	10
TO LET—Flats	10
TO LET—Apartments	10
TO LET—Houses	10
TO LET—Stores, Offices, Etc.	10
FURNITURE	10-11
MUSICAL INSTRUMENTS	11
MACHINERY	11
FOR SALE—Miscellaneous	11
WANTED—Miscellaneous	11
SWAPS—All Sorts	11
AUTOMOBILES—Miscellaneous	11-12
HORSES, MULES, CATTLE, ETC.	12
POULTRY, PET STOCK AND SUPPLIES	12
MOTORCYCLES—For Sale	12-13
HOLLYWOOD—Miscellaneous	13
PASADENA—Miscellaneous	13
CITY AND SUBURBAN REAL ESTATE	13
APARTMENT, FLAT PROPERTY	13
BUSINESS PROPERTY	13
INDUSTRIAL PROPERTY	13
INCOME PROPERTY	13
SUBURBAN PROPERTY	13
BEACH PROPERTY	14
COUNTRY PROPERTY	14
MOUNTAIN AND CANYON PROPERTY	14
EASTERN AND NORTHERN PROPERTY	14
SAN DIEGO PROPERTY	14
GOVERNMENT LANDS	14
OIL PROPERTY	14
ORANGE, LEMON AND WALNUT GROVES	14
POULTRY RANCHES	14
REAL ESTATE—Miscellaneous	14
WANTED—To Purchase Real Estate	14
FOR EXCHANGE—Real Estate	14
MONEY TO LOAN	14-15
MONEY WANTED	15
MORTGAGES, TRUST DEEDS	15
STOCKS, BONDS AND SECURITIES	15
MINES AND MINING	15
HOTELS, ROOMING-HOUSE BUSINESSES	15
APARTMENT-HOUSE BUSINESSES	15
BUSINESS INVESTMENTS—All Kinds	15
BUSINESS CHANCES—Many Kinds	15
PARTNERS WANTED	15
BUSINESS CHANCES WANTED	15
LEGAL NOTICES—Of All Kinds	15
TOO LATE TO CLASSIFY	15

SPECIAL NOTICE TO "TIMES" Classified Advertisers.

5 p.m. is the closing hour for the receipt of classified advertisements for both Daily and Sunday Times.

Classified Liners.

CLASSIFIED RATES
(Effective February 1st, 1920.)

Minimum space, 4 lines, or 12 words.
Minimum charge, 28 cents daily, or 40 cents Sunday.

14 cents a line each daily insertion.
20 cents a line each Sunday.
12 cents daily, 17 cents Sunday.
10 cents a line for consecutive times.
$3.00 a line by the month (30 days).
In all classifications except those listed below:

Strictly "Situation Wanted" advertisements, 12c a line daily and Sunday. Minimum charge, 24c. 11c a line 2 or more consecutive times. Advertisements for the subheadings "Operatic," "Dancing," "Physical Instruction," "Phrenologists," "Fortune Tellers," "Manicurists," and "Nurses" are not classed as "Situation Wanted" advertisements, and will be charged for at the general classified rates of 14c a line daily and 20c Sunday. 15c a line daily and 25c Sunday for display. Advertisements under the headings "Society Meetings," "Personals," "Special Notices," "Stocks and Bonds," "Proposed Improvement Bonds," "Money to Loan—Salary and Chattels," "Money to Loan—Diamonds and Jewelry," "Money to Loan—Automobiles," "Physicians," "Medical," "Sanatoriums" and "Baths and Massage," minimum charge, 56c daily, $1.00 Sunday. $3.00 a line by the month (30 days). Discounts or rates for consecutive insertion, time or space contracts cannot be quoted on "Situation Wanted" ads. The number of words for each additional line is determined by the particular rate earned.

The Times will not be responsible for more than one incorrect insertion of any advertisement ordered for more than one time. The incorrect omission of advertising will be rectified only by the cancellation of the charge made for the service rendered. Adjustment for errors will be made in accordance with published rules and regulations governing same. No allowance will be made for advertising items not affected by an error or errors which may occur in other items in the same advertisement. The Times will not be responsible for errors of any kind in telephoning advertisements. The right is reserved to classify all advertisements under appropriate headings, and to reject objectionable advertising.

"WANT AD" SUPREMACY.

The Times regularly prints practically all of the "Want Ads" printed in all of the other Los Angeles newspapers in addition to thousands of exclusive ads not printed in any other newspaper.

In all classifications—Help Wanted, Situations Wanted, To Let, Automobiles, Real Estate, Business Chances—TIMES LEADERSHIP IS UNQUESTIONED.

By using THE TIMES ALONE, classified advertiser can cover Los Angeles and Southern California at one low cost.

ONE-TIME NOTICES—Of Special Interest.

DOCTOR FOR MEN—SPECIALTY 20 YEARS. New methods. Permanent results. Examination free. 210 Douglas Bldg., 3d and Spring.

SANBRUNAN RESTAURANT—Genuine Spanish dinners. 109 North Spring street.

KRYPTOK LENSES FAR AND NEAR VISION, for over, $12 pair. ABBEY OPTICAL CO. 515 S. Broadway.

LOST, FOUND, STRAYED—And Stolen.

LOST—AT HIPPODROME THEATER, SUNDAY night, one silver chateline bag, containing 2 small purses, one purse containing currency, gold and silver coin, other containing jewelry, amongst jewelry was a locket with letters A.B.V. engraved on same. Reward will be paid for same. BEN EVANS, Hotel Hayward.

LOST—BETWEEN VENICE AND LOS ANGELES, on Electric or Washington Boulevard, small black wallet containing money and valuable papers. Angeles Chamber of Commerce. Finder will be rewarded by leaving at the Secretary's office, third floor CHAMBER OF COMMERCE BLDG.

LOST—BANGLE FROM WRIST WATCH, ABOUT size of nickel, diamonds on one side and black enamel on other, initials C.L.W. If found notify S. W. STRAUS, in care Private Office, Alexandria Hotel, or Miss Louise Straus, in care Hotel Huntington, Pasadena.

LOST—IF THE PARTY THAT TOOK A DARK gray overcoat with her and gloves in pocket of the Venice car at Ocean Park or Santa Monica, March 16, will return the same to Culver Apartments, 127 N. Bovlston st. there will be no questions asked. W. S. MALLOY.

LOST—FUR COAT ON ROAD BETWEEN Universal City, Burbank and Pasadena, Saturday afternoon, between 3 and 6:30. Short breed tail coat, lined with silk. Liberal reward to finder. MRS. R. H. MARSHALL, Huntington Hotel, Pasadena.

LOST—ON MARCH 15, SOMEWHERE BETWEEN Shoreham Hotel and 6th and Alvarado, a small seal skin collar. Please return to SHOREHAM HOTEL, 609 Carondelet and receive $10 reward.

LOST—SATURDAY MORNING ON SANTA MONica car, Vermont ave. car or left on bench at 6th and Vermont. Silver mesh bag. Reward. Return to 207 PACIFIC ELECTRIC BLDG.

LOST—LADY'S TRAVELING BAG, SUNDAY, 6:30 p.m., S. L. depot, lady's apparel, keepsakes, papers. Have gentleman's bag, taken by mistake. Call PULLMAN CO., Grosse Bldg., Mrs. M. E. Scott, 220 Fourth st., Hermosa Beach.

LOST—IN VICINITY OF 8th AND ALVARADO or Pedro car, lady's black leather handbag containing $10.00 bill and change, bunch keys, Reburn bag and contents. Keep money. 509 FIRST STREET, San Pedro.

LOST — BY A WORKING WOMAN, A HANDBAG containing money, watch and 3 rings, on July 4th, Saturday at 4 p.m. Liberal reward if returned. 2011 VALLEJO ST. Phone Lincoln 2470.

PERSONAL—LADY GOING TO KANSAS CITY, OR willing to go farther east, will be glad to care for child or infant or transact business. Address R. box 471, TIMES BRANCH OFFICE.

LOST—ONE BLACK FOX TERRIER, ABOUT 2 years old, with collar around neck, with small padlock. Reward for return to J. DALTON, Boyle 2935.

FOUND — WILL THE LADY WHO LEFT A georgette waist at 1056 E. VERNON AVE., call for same at 921 E. 54th st., after 6:30 p.m. MRS. CHRISTENSEN.

LOST—IN KRESS STORE AT SUTTON COUNter, bill book containing about $165; also R. of L. E. cards; also lady's card and photo. Reward. Phone 74318.

LOST—IN VICINITY OF CLARK HOTEL AND Boos Bros., pigskin tightwad wallet, containing about $60 and valuable papers. SCHLESINGER, 941 S. L. A. st. and receive reward.

LOST—BOSTON BULL, WHITE MUZZLE AND breast, 4 white feet, bat ears. Name and telephone on collar. Liberal reward. 317 S. KINGSLEY DR. 568434.

LOST — SMALL COIN PURSE CONTAINING ring and valuable diamond ring. Liberal reward for return to PEARL J. FORBES. Phone Lincoln 2000 or XO 4636, SOUTH PASADENA.

LOST—ON P. E. CAR BETWEEN ARCADIA AND Los Angeles, sewing case containing 3 linen napkins, manicure scissors and tortoise-shell glasses. Reward. MRS. J. GRANT, Arcadia, Cal.

LOST—SATURDAY, HANDBAG CONTAINING PAIR of glasses, a little money and a few other articles. Please PHONE BDWY. 6094 if you wish to return same.

LOST — AT TRINITY AUDITORIUM SATURDAY night, small blue and gray brocade bag, silver chain, containing lace, etc. Bag a keepsake. Reward. PHONE 35912.

LOST—LADY'S S.SIDED WATCH WITH CHAIN bracelet on Hollywood car, between Formosa and Cherokee or Highland ave. Reward. 1638 FORMOSA AVE. Telephone 573085.

LOST—FRIDAY AFTERNOON, MARCH 19, NEAR Alvarado Terrace Apts., lady's bracelet watch, gold fwtch, wrist watch. Reward for return. 226 MARSH-STRONG BLDG. Phone 61184.

LOST — SUNDAY EVENING, DUEL GOLD PENdant, with blue stone, on W. Seventh, between Garland and Union. Reward. Phone 52880, 125 S. UNION AVE.

LOST — SATURDAY AFTERNOON AT BALL park, plain envelope containing correspondence valuable to owner only. Reward. Phone PICO 2007.

LOST—OR STRAYED, ONE 800 LB. BROWN horse, bald faced, 3 white feet, near Calucuna and Highland ave. Sunday. Reward. C. B. BOONE, 1190 W. First st. Bdwy. 8337.

LOST—WILL PARTY WHO PICKED UP BLACK handbag on San Pedro car near South 84th st. Monday about 1:20 please call SOUTH 2630-J?

PERSONAL—Business.

PERSONAL—

FIRST COME, FIRST SERVED. NO CITY OFFICE LARGER RETURNS ON INVESTMENTS THAN LOS ANGELES. I have something—principals only, that will pay 100 per cent. on $5000 investment. Money secured. Closest investigation. Information only at interview. Phone 64622.

PERSONAL—WILL GIVE YOU MOST BEAUTIFUL country home, surrounded by magnificent, picturesque scenery, a veritable paradise, with everything that one's heart could wish for, providing you will advance situation $2500, to meet expenses and improvements. Assets $30,000. Particulars PHONE 13018.

PERSONAL — AMERICAN BUSINESS MAN GOING TO ASIA AND PHILIPPINES, HAVING INFLUENTIAL CONNECTIONS IN THE ORIENT WILL CAPABLY REPRESENT AMERICAN COMMERCIAL AND MANUFACTURING INTERESTS. ADDRESS FOR APPOINTMENT, BOX 8, TIMES OFFICE, PASADENA.

PERSONAL—MOORE-MARTIN. WANTED: RELATIves and heirs of Moore family, who intermarried with Martin family at Longtree, County Galway, Ireland, 1804, and had several children. Address B. I. LASELLE, 309 Crocker Bldg., San Francisco.

PERSONAL—SOUTHERN CALIFORNIA SOCIAL CLUB
High class entertainment.
Strangers Welcome.
2654 W. 9TH ST. PH. 558253.

PERSONAL—WANTED TO KNOW WHEREABOUTS of Leslie M. Ball, son of J. R. Ball, last heard from Dec. 24, 1915, at Los Angeles. For his father: reward. Address 1059 SOUTH WILTON PLACE, L. A.

PERSONAL—WANTED, A QUIET HOME FOR young lady afflicted with nervousness, where she will have good care. Address E. box 47, TIMES OFFICE.

PERSONAL — CHARLES W. LEE, INSPIRED psychic, ordained minister of the First Spiritualist Society of Los Angeles. Personal advice daily. 1332 SO. FIGUEROA ST. 24762.

PERSONAL—
WHO OWES YOU?
We collect anywhere. Adjustment Service, Merritt Bldg., 207 W. Eighth. Bdwy. 6359.

PERSONAL—WANTED BOY BABY, 1 YR., FOR adoption (prefer light) to complete childless home. Address MRS. FRANK HOWER, 1111½ south Main, Huntington Park, Cal.

PERSONAL— M. E. FIRMAN
DETECTIVE SERVICE.
TO AVOID PUBLICITY CALL
SUITE 210 AMERICAN BANK BLDG.
Pico 139. Open Even. and Sun. 13-609.

PERSONAL—PRACTICAL TRAINED NURSE OF broad travel, would like piece of companion with someone desiring good ability. Address C. box 125, TIMES OFFICE.

PERSONAL— MADAME ROSE,
PALMIST, GIFTED CLAIRVOYANT.
HOURS 10 TO 8. OPEN SUNDAY.
307 W. NINTH ST. (NEAR HILL.)

PERSONAL—WILL TRANSACT BUSINESS EN route to Aberdeen, South Dakota; leave this week. Will return within 3 weeks. Can give best of references. Phone SOUTH 7056-M.

PERSONAL—REPUTABLE YOUNG MAN GOING Denver, Chicago, Detroit, via Santa Fe, wishes to reduce expenses; drop anywhere. Address R. box 465, TIMES BRANCH OFFICE.

PERSONAL—ANY ONE KNOWING THE ADDRESS of C. Bowe, formerly at 685½ W. 23th st., kindly address C. box 147, TIMES OFFICE.

PERSONAL—DOCTOR GOING CHICAGO VIA SANta Fe would act as escort; no tubercular cases. POSTOFFICE BOX 1962, Los Angeles.

PERSONAL—I HENLEY, 20 YEARS IN CITY, Inspired Psychic, ordained by A.A. Church. Personal advice daily. 317 W. 3RD.

PERSONAL—REFINED, MIDDLE-AGED WOMAN will care for semi-invalid or child, will travel as companion. Address Z, box 217, TIMES OFFICE.

PERSONAL — WANT FARE TO BOSTON FOR services rendered; references. FAIR OAKS 2485, Pasadena.

PERSONAL—WILL DIVIDE PROFITS OF $3000.00 to $500.00 per month to lady furnishing 7-passenger auto. Address D, box 98, TIMES OFFICE.

PERSONAL—LADY, 32 YEARS OLD, WOULD drive any make car for private family or part of all time. Address C box 120, TIMES OFFICE.

PERSONAL—GENTLEMAN DRIVING TO SAN Francisco in Olds roadster can take one passenger. Address E, box 60, TIMES OFFICE.

PERSONAL—REFINED MAN LEAVING FOR CHIcago April 5th, do anything to reduce expenses. Address C, box 128, TIMES OFFICE.

PERSONAL—WILL BUY DIAMONDS; PAY CASH. M. LICHT, 909 Trinity Auditorium, 5th-Hope, 60001.

PERSONAL—ELECTRIC IRONS, PERCOLATORS, motors repaired, bought, sold. 758 S. SPRING.

PERSONAL — VICTORIA CHOCOLATES, SUPER confections; direct to customer only. 407½

BUSINESS ANNOUNCEMENTS—Miscellaneous.

TYPEWRITING 5 CTS. PAGE, DUPLICATE, 522 CHAMBER COMMERCE BLDG. Bdwy. 708.

UMBRELLAS, PARASOLS RECOVERED, REpaired, made to order. 326 SO. BROADWAY.

I'LL COLLECT YOUR OLD ACCOUNTS AND BUY the best. W. J. HUTSON, 326 Bryson Bldg.

LOS ANGELES CAN CO., 305-310 K. AVENUE 30 Phone Lincoln 389.

LOST, FOUND, STRAYED—And Stolen.

LOST — BLACK AND WHITE MALE BOSTON terrier, with harness. Reward. 3923 S. BROADWAY. Telephone 23528.

LOST — ONE PEARL ENGAGEMENT RING, either in Y.W.C.A. washroom or between Hill and Broadway on Red. Reward. PHONE 11974.

LOST—LAST TUESDAY IN DOWNTOWN DIST., coral cameo brooch, set with 4 diamonds. Call HOLLYWOOD 533. Reward.

LOST—SHEPHERD DOG WITH WHITE AND black markings, collar with license tag, 14254. Suitable reward. Phone WEST 5413.

LOST—FRIDAY, BUNCH KEYS ON RING. Reward Mary Louise, Tea Spoon, Bruce Shops and Kimona. Reward. Call HERSHEY ARMS.

LOST—WEDNESDAY, MARCH 17, ON WESTERN or Wilshire ave., red auto theft signal lock. Reward. A. B. HIXSON, 2207½ Cambridge.

LOST—MINK NECKPIECE, FLAT, CIRCULAR head and tab on one end, tail 2 tabs on other end. Finder call 60101 for reward.

LOST—IN BEVERLY HILLS SUNDAY P.M., ONE brindle female Boston bull terrier. Phone WILSHIRE 3402. Reward.

LOST—PURSE, JUST WEST OF MT. WILSON Toll House. Return to 1234 W. 50TH ST. and receive reward. Vermont 7573.

LOST—FEMALE AIREDALE, 1 YEAR OLD. REward. Finder call 60101 for reward.

FOUND—MARCH 7 ON S. WILTON PLACE, NECK fur. Phone 74709.

LOST — MARCH 13, FITCH FOR NECKPIECE, in or near Westlake Park. Reward. 535084.

LOST—SMALL BRINDLE BULL, LICENSE NO. 3885. Reward, 674 S. ARDMORE. Tel. 560263.

FOUND VERY SMALL DOG, LONG BROWN hair on N. Vermont ave. 59181.

LOST—CHILD'S SWEATER, CALL MORNING before 9:30. 59216.

LOST—30X3 MILLER TIRE, 3RD AND CLAY ST. Reward if returned 419 W. 3RD.

SPECIAL NOTICES—Miscellaneous.

Baths and Massage.

SWEDISH KINESITHERAPY AND MASSAGE IS fundamental to Osteopathy and Chiropractic. It prevents premature age.
It equalizes blood pressure.
It reduces weight.
It increases circulation and nutrition.
It relieves cold by inducing elimination.
It strengthens the nerves.
It straightens the spine.
It clears the complexion.
It improves your efficiency.
It makes life worth living.
MADSEN, suite 511, 740 South Broadway. Operators both sexes.

RADIUM SULPHUR SPRINGS—
Natural radio active mineral water. Drink and baths in liquid sunshine. It sparkles and foams like champagne. Purifies blood, keeps you young. Best treatment for rheumatism, neuritis, colds, poor circulation, sciatica, stomach, liver, kidneys, bladder, heart disease, blood, nervous and female troubles. Electric and mineral treatments. Doctor's advice free. MELROSE AVE. and GOWER ST. W. 9 th st. car line direct to springs. Phone 577104.

CARLSBAD THERAPEUTIC TREATMENTS, CARlsbad sprudel and massage; invaluable for liver troubles, elimination, neuritis, etc. Thermal light and violet ray, electrotherapy. Graduate nurses 10 a.m. to 10 p.m. Sundays 10 a.m. to 8 p.m. 507 BAKER-DETWILER Bldg. 62908.

WANTED—JAPANESE GRADUATE OF OSTEOpathy, expert masseur, wishes permanent engagement with hotel or apartment house. License and references. $150.00 mo. up. Address C. box 133, TIMES OFFICE.

ELECTRIC CABINET SWEATS, SWEDISH MASsage, oil treatments, baths. Masseur, masseuse. 223 UNION LEAGUE BLDG., 2nd and Hill. Open evenings.

MISS GRACE ALLEN, MASSAGE, SHAMPOOING, 502 WRIGHT & CALENDER BLDG., 4th-Hill.

SWEDISH MASSAGE BATHS, SWEATS, CERIDGATE masseuse, nurse, both sexes. 935 W. 7TH.

SCIENTIFIC SWEDISH MASSAGE GIVEN BY graduate masseur at your home. MAIN 9293.

Medical.

MEN, SIX TO EIGHT TELEVIDI TREATMENTS generally sufficient for any uncomplicated case of gonorrhea or infectious disorder; treatments, $1 ea. 45 ten years' 20 years' experience; strictly reliable. DR. EDWIN RAYMOND, 936 S. Olive st. Hours, 10 to 4; Sundays, 10 to 12.

DR. H. SILVERMAN, FORMERLY ASSISTANT to Dr. Heinrich Laering of Dresden, Germany. BLOOD DISEASES A SPECIALTY. Office hours 2-5, 7-8. 204 Grosse Bldg., 6th and Spring.

FREE CHIROPRACTIC TREATMENTS, LOS ANgeles Chiropractic College, day or evening. DR. CALE, President. 931 S. HILL. 15605.

PYORRHEA CURED WITH WRITTEN GUARANtee. PHONE 66272.

Detectives.

DETECTIVES—
For high class detective service, secret investigations, delicate work requiring ability and judgment, see MALCOLM McLAREN INVESTIGATING BUREAU, 511 Merchants Trust Bldg., 207 S. Broadway. Phone Main 7415.

Sanatoriums.

BURNLEY REST HOME, HUNTINGTON PARK, 300 S. Malabar st. 5c fare L. A. baths, Electric, Mineral and Eliminating Food; schedule. Rest cure, and spinology. Phone South 1907.

COUNTRY HOME IN THE CITY FOR CONvalescent; graduate nurse in attendance; best of reference. 31709.

EAGLE LOCK REST HOME—
An ideal home of comfort for convalescents. No contagious cases admitted. GARVANZA 492.

MILK DIET AND REST CURE FOR GALLSAND Three years with Dr Porter. Phone 51124.

BELVEDERE SANATORIUM FOR TUBERCUlar cases; cottages in a complete health resort.

PERSONAL—Business.

PERSONAL—

FIRST COME, FIRST SERVED. NO CITY OFFICE LARGER RETURNS ON INVESTMENTS THAN LOS ANGELES. I have something—principals only, that will pay 100 per cent. on $5000 investment. Money secured. Closest investigation. Information only at interview. Phone 64622.

PERSONAL—WILL GIVE YOU MOST BEAUTIFUL country home, surrounded by magnificent, picturesque scenery, a veritable paradise, with everything that one's heart could wish for, providing you will advance situation $2500, to meet expenses and improvements. Assets $30,000. Particulars PHONE 13018.

PERSONAL — AMERICAN BUSINESS MAN GOING TO ASIA AND PHILI

Classified Liners.

BUSINESS ANNOUNCEMENTS
Miscellaneous.

1000 PRINTED CARDS.
1000 printed linen cards.....$2.50
1000 printed bond letterheads.....$3.50
1000 homespun linen envelopes.....$3.50
1000 baggage, hat or shipping tags.....$3.50
1000 printed letters, typewritten.....$3.50
1000 drug, churches, code cards.....$3.50
1000 catalogue cards.....$3.50
500 609 circulars, typewritten.....$3.50
500 metal tickets, any size typed.....$3.50
100 printed real estate sign.....$2.50
25 wedding announcements.....$2.50
Work finished today, if necessary.
PANAMA PRINTING PLANT,
A HALF PRICE WHILE YOU WAIT SHOP
new customer. Ladies and gents' hair cutting, 25c; shave, 15c; shampoo, 25c; massage, 25c; manicure, 25c; hair bobbing, 50c. Open Sundays. 8 a.m. to 1 p.m. 1 barber, $8.25 day. 2 barbers, $16 day. 2 hand manicurists, $18 day. 2 hand shampooers, $18 day. Pond driver, $100 mo. Machine man wanted. Call or write. Pond & Co., Cooks, Cookery, dishwashers, etc. 242 S. BROADWAY, ROOM 202.

PAINTING—PAPERING.
Preserve that home of yours, beautify it. Good, reliable, male and female help. Pasadena Ho. 7 to 8 a.m.
PAINTERS, PAPERHANGERS, PRINTERS NEED A REED. $5 to $6 day. Females, $4 day. Reed's Employment Agency, 639 Reed Bldg. Phone 10874.
FROM CLERKET TO CELLAR IS THE windows cleaned, 10c and $1.50 washed, $1 up. ACME CLEANERS, 7th and Spring.
WE CLEAN WINDOWS, 10c TO 50c; polish furniture, waxing and housecleaning. AMERICAN CLEANING.
ORIENTAL ART REPAIRING CO. Rugs, etc. 1st floor Bank of Commerce Bldg. 6th and Spring.
BUSINESS LETTERS TYPEWRITTEN. Stenographer, 705 FERGUSON BLDG. Hill.

Cesspool Cleaners.
CALIFORNIA CESSPOOL CLEANING CO. 1512 UNDERGROUND DRAINAGE.

Attorneys and Counselors.
TRUSTEE F. DUFR, ATTORNEY AND at-law, Notary, Suite 1, Hollenbeck Co. Practice in all courts. Office 1st floor, 127½ SPRING ST. MAIN BLDG.
LAWYER, EXPERIENCED; PRACTICE damages, settlements, family matters. Room 609 6th floor; 129 W. 2nd. Phone
CONSULTATION FREE ON ALL LEGAL 910 MARSH-STRONG BLDG., 5th & Spring
WM. R. HAINES, THE POOR MAN'S LAWYER, 240 BLOCK, BROADWAY.
Lay VEGAS NEVADA REVERE & REVERE ATTORNEYS AND COUNSELORS

Patents and Patent Attorneys.
HARRIS & MILLER, PIONEER Agency; established 40 years in Los Liberal terms. Inventors advised as to all patents; examine without charge whether for something already patented. Models, drawings, etc. 5 & 6, Patent Office Bldg., Washington, D. C.
IF YOU HAVE A PATENT YOU WISH to place on the market, see H. H. VAN Hollman Bldg.

Roofing—New and Old.
OLD ROOFS OUR SPECIALTY. Painted or mopped with hot pitch by over 20 years' experience. Reference, F. & M. ROOFING CO. Phone
ROOFS REPAIRED. ALL KINDS WORK DONE. TRY US. PHONE 10874. GUARANTEED. BURCHART ROOFING LOS ANGELES FT. PHONE PICO 9

Roofing and Painting.
ROOFS REPAIRED, PAINTED, "DUCKT." The Phone 17002 Main.

Carpet and Rug Cleaners.
Sc12 HUGS, NAPTHA CLEANED; Experts in cleaning and repairing. Oriental, Navajo, and all foreign rugs. Phone 10874. Main 9262. LINDLEY CARPET CO., 1425 South Hill.

Contractors and Builders.
ADVICE FREE—WILL BUILD TO YOUR idea, bungalows, homes, courts, show you many nice houses we have contracted recently. Let us show you if desired. JULIUS BERG, 401 Byrne Third and Broadway. Phone 1518.
WE WILL FINANCE AND CONTRACT your home. APPOINTMENT to be LILLY-FLETCHER CO., 621 Investment Phone 60605.
ALTERATIONS AND ADDITIONS. W. H. HIGLER, 1620 W. 7th. 81156.
ARTISTIC PLANS. $5 UP. BUILD THE way, Inexpensive. T. E. Brown, 1158 N. KENMORE
WANTED—QUALITY PAINTING AND roofing company, contract or day work. Phone
ALL KINDS OF BUILDING, REPAIRing, painting tinting by Day or Contract. H. BARNHART, 1158 Byrne Bldg. (See Inst. Course adv.)
SAVE THE CONTRACTOR'S PROFIT. sign, build your house, flat, store, etc., including plans; 10 per cent. including plans; small children welcome. 744 CATALINA
CONTRACTING ALTERATIONS, REpairing, new and little Phone
Manicuring, Chiropody, Facial and Scalp Treatments.
MISS LEE AND BETTY ROSE, facial and scalp massage. 2nd and Broadway Crocker Bldg.
FACIAL MASSAGE, SCALP TREATMENT. SPRING Office 307 Open Sundays.
MISS BROWN, SHAMPOOING, MANIcuring, 107. Open daily and Sundays.
MISS KELLY, NU-FOOT MASSAGE, scalp treatments, electrical goods. Office WASHINGTON BLDG., 3rd and Hill.
SCALP TREATMENTS, FACE MASSAGE BYRNE BLDG. 3rd and Spring.
SUNSHINE MEMBER FIRST-CLASS facial and scalp. 321½ S. Hill.
MME. HIGBARD, ELECTRICAL FACIAL manicuring, massage. 324 Higgins Bldg.
MISS NITZ, VIBRATORY, FACIAL, scalp. 334 BROADWAY Room 5
SUITE 411, 420 BROADWAY.
FACE AND SCALP TREATMENTS. 2 TREATMENTS, $5. 1 TREATMENT, $3. SUITE 411, 420 BROADWAY.
SPECIAL TREATMENTS FOR DRY scalp, facial and scalp. 10
MINNIE M. SHARPE MASSAGE, facial and scalp treatments, FACE BLDG. Open Sundays.
MISS MONROE, SCALP TREATMENT. BROADWAY. Phone 217. Open
FACIAL SCRAPING AND INVIGORATING by CUTICOURSE OPERATOR. 12455. No answer, call
ELECTRIC FACIAL SCALP TREATMENT. Bath and Spring. Phone
DILLON BURTON, DOROTHY. 203 FERGUSON BLDG. 5th

Furs.
FURS WE SELL FOR LESS. 303 CORNER 3d HIGHTH AND BROADWAY.
RAW FURS TANNED AND MADE into rugs, robes, coats, etc. WE SPECIALIZE IN REMODELING. SATISFACTION GUARANTEED. BEST PRICES PAID FOR RAW FURS. ORDERS SOLICITED. 1085 EIGHTH AND BROADWAY Phone

Florists and Nurseries.
FOR SALE—VALENCIA NURSERY stock; budded trees, 1 year old. Phone 114 Whittier.
FOR SALE—CITRUS TREES IN LARGE quantities. Altadena Nursery, 1 mile W. BURNS, 631 Security Bldg. Phone

Transfer and Express Service.
PIANO MOVING AT REASONABLE PRICES. In city $3. MATTOX. Phone

EDUCATIONAL—
Miscellaneous.

WANTED—TO SELL MY TRAFFIC CONtract with the American Commercial Inst. 17 Broadway. Phone
WANTED — PRIVATE PUPILS IN mathematics. Phone Pritchett

Musical and Dramatic.
REFINED YOUNG ENGLISH LADY GIVES Monica or Catalina. Los Angeles.
WANTED—LADY MUSICIAN WOULD room where there is piano; will exchange for music lessons. Call
LADY WISHES PIANO; WILL GIVE board in exchange. Address L. A. Box
LADY WISHES PIANO; WILL GIVE board in exchange. Address L. A. Box
REFINED YOUNG ENGLISH LADY at home with children. 744 CATALINA

WANTED—HELP—
Male.
Miscellaneous.

WANTED—AN INDUSTRIAL OPPORTUNITY FOR high school graduate; machine shop experience preferred; mechanical training; has bandleader and mechanical ability; exceptional opportunity; state age, salary, references, previous experience and when can report for work. Address Box 118, Times Office. Don't answer unless you can do this.

WANTED—BOOK-KEEPER.
To assure GOOD POSITIONS and to qualify for examination for position of the PACIFIC COAST COMMERCIAL SCHOOL, 6th & Spring
WANTED—MAN EXPERIENCED IN PRINTING TRADE; must be a college man; salary, experience and age first letter. PACIFIC COAST BRANCH OFFICE.

WANTED—MAN TO TAKE ORDERS FOR FACtory, experience not necessary. Apply SUNSET CANDY CO., 4207 S. Vermont.

E. S. BEAVIS, Agency for
"EVERYTHING HUMAN FOR THE OFFICE."
927 Investment Bldg.

WANTED—STOCK BOY; GOOD SALARY; EXCELlent future. Apply AMERICAN DRUG CO., 6th and Main.
WANTED—COLLECTOR, PERMANENT. Motorcycle required. Call TIMES CREDIT DEPT.
WANTED—MAN TO WASH CARS AND HELP in retail garage; colored preferred. GATES-KELLY CO., Pico and Grand.
WANTED—2 MEN THAT CAN HANDLE FORD delivery car; that knows Hollywood and vicinity. NATIONAL DELIVERY, 208 W. 11th.
WANTED—DINING-ROOM HELP, $40 MO., BOARD and board. Apply HARVARD SCHOOL, 1601 S. Harvard.
WANTED—MIDDLE-AGED CAREFUL MAN FOR steady job in local manufacturing plant. Apply 520 CROCKER BLDG.
WANTED—EXPERIENCED MAN TO CLEAN WIN. down to new flat buildings. 1220 W. 5TH.
WANTED—BOY FOR ALL DAY GENERAL WORK. Call after 10. 503 CHAMBER COMMERCE BLDG.
WANTED — MEN TO SET PINS. MONARCH BOWLING ALLEY, 437½ S. Hill.
WANTED—YOUNG MEN TO SAND FURNITURE. Apply 759 N. SPRING.
WANTED—BOYS TO SET PINS AFTER SCHOOL. MONARCH BOWLING ALLEY, 437½ S. Hill.
WANTED—TEACHERS, ROOT MT. TEACHERS' AGY. 626 CHAMBER OF COMMERCE. 12-00.
WANTED—APPRENTICE TO MACHINE SHOP. Steady position. 228 BOYD ST.
WANTED—MAN FOR SHIPPING DEPARTMENT. H. JEVNE CO., Sixth and Broadway.
WANTED—BOY TO LEARN METAL PATTERN work trade. 1001 SAN PEDRO AVE.
WANTED—COLORED PORTER FOR FURNITURE store. Apply MR. SAINT, 737 S. Hill st.
WANTED — GOOD BUSHY BOYS FOR INSIDE work; good wages. Apply 529 N. SPRING ST.
WANTED—BOYS WITH MOTORCYCLES, $4.50 per day. See Miss ROACH, 608 S. Spring st.
WANTED — BOY TO LEARN WOODTURNING. Apply 1447 E. 17TH ST.
WANTED—BOY, OVER 16. APPLY 224 S. SPRING, room 316.
WANTED—YOUNG MAN TO LEARN PICTURE frame gilding. 218 E. 4TH ST.
WANTED—BOY WITH WHEEL. 218 E. 4TH ST.
WANTED—DELIVERY BOY. 129 N. BROADWAY.
WANTED—ERRAND BOY, AHLBERG BEARING CO., 227 W. Pico.
WANTED—LEARN ACTUAL AUTO REPAIRING Y.M.C.A. AUTO SCHOOL. 15822. See Inst. Course.

Store and Office.
WANTED—YOUNG MAN TYPIST WITH KNOWLedge of stenography. Permanent, and opportunity for advancement; starting $18 per week. Prefer young man who lives at home. Apply MR. MARTIN, ROOM 1, TIMES BLDG.

WANTED — COLORED GENTLEMEN PORTERS, ELEVATOR OPERATORS AND MESSENGERS. APPLY SUPT. OFFICE OF THE 5TH ST. STORE, 5TH FLOOR, 9:30 A.M.
WANTED—BOOKKEEPER FOR GENERAL OFfice work. Good chance for advancement. Address O, box 318, TIMES BRANCH OFFICE.
WANTED—BOOKKEEPER FOR GENERAL OFfice work. Good chance for advancement. Address O, box 318, TIMES BRANCH OFFICE.

EDUCATIONAL—
Miscellaneous.
Miscellaneous.

WANTED—
CONDUCTORS. MOTORMEN.
MECHANICAL DEPT.
Carpenters (coach.) Scrubbers.
Amateur winders. Air brake machinists.
Controller repairers. Truckmen.
Machinists. Laborers.
Machinist helpers Car repairers.
Car cleaners (Jars.) Painters (coach.)
M. OF WAY DEPT.
Towermen. Bridge carpenters.
ELECTRICAL DEPT.
Linemen. Groundmen.
Freight handlers.
BY PACIFIC ELECTRIC RAILWAY.
Apply Room 202, P. E. Bldg.

WANTED—
BOYS WITH WHEELS
to pick up and deliver telegrams in business district. Must be 16 years old. No Sunday work. Salary $65 per month.
Apply FEDERAL TELEGRAPH CO.,
206 Mercantile place.

WANTED—
ACTIVE MEN AT ONCE.
Fair education, to quickly fit for P.O. CLERKS, LETTER CARRIERS and RY MAIL CLERKS. $1200 to $1800 beginning salary, payable monthly or semi-monthly. Fine advancement. Must be under 35 for railway or under 45 for postoffice. See MR. HOFF, 820 Story Bldg.

WANTED—MEN TO
LEARN AUTO AND TRACTOR BUSINESS
Operating and repairing all makes thoroughly taught. Day and evening classes. Positions obtainable; special reduced tuition rates in course for forming. See Inst. Course advt. Call or write for free circular.
AUTOMOBILE ENGINEERING CO.
742 Maple Ave. at 8th. (People's Garage Bldg.)

WANTED—HUMMEL BROTHERS (AGENCY.)
Commercial Dept., 334 Higgins Bldg.
Fee, 10 per cent of first month's salary.
MASTER MECHANIC, mining co., emp. here. $250
CHIEF CLERK, speak Spanish, Ariz. $250
MECHANICAL DRAFTSMAN, city $175
SALESMAN, dry goods and shoe dept., Ariz. $175
CLERK, work nights, R. R. $125
SHIPPING CLERK, know city $108
BOOK-KEEPER, lumber exp., Ariz. $175-$200
BOOK-KEEPER, hotel, $130. Dept. Store, $125. Lodge, $85. Mine, Ariz., $150. Mine, north, $125. Cost acct., $150. Traveling Auditor, $2000-$2500. Cost Auditor, $150-$200. Wholesale paper, $150. North Ariz., $150. Imperial, $150. Shpr., Crystal, $75-$100. Asst. cashier, $110. Lumber, $125-$150. Autos, $125. Real estate, $125. Cashier-bkpr. asst., $130.
STENOGRAPHERS.
Arizona mines, one $150; also one $165, stenc. $125. R.R., $87.50-$100-$112; need six more. Telegraph operator, open. Real Estate, $100. Bank Arizona, $110-$125. Brokerage, $125. Packing, $108. Bank no. Ariz., $125.
BANK MEN.
Tellers, $125; Long Beach book-keepers, $100-$110. Burroughs book-keepers, $90-$110. Stenord operators, $85-$90. Clearinghouse men, open. General bank clerk who can speak Spanish, French, Italian. Stenographers. Bank cashiers.
GENERAL OFFICE.
Remington wheel biller cashier, $125-$150. Remington biller, $100. Plumbing supply price clerk, $125-$150. Longhand biller, $90-$125. Grocery wholesale bill, entertaining, $100 price, $125. Stock purchasing, $85-$100. Asst. longhand bill clerk, $100. Elliott-Fisher book-keeper, $125-$135-$140. Auto stock records, $100. Foundry general clerk, $100. Grocery junior clerk, $75. Collector, $100. Wholesale and auto, $75. Junior clerical, $65. Asst. shipping, $100-$110. Hardware stock clerks, $85-$100. Auto stock, $100. Grocery floor man, $85-$100.
TECHNICAL MEN.
Draftsman, electrical, mechanical, architectural, structural, etc.; also blueprint. Food chemist. Registered pharmacists.
CREDITS.
Dept. store, $150-$175. Grocery, $125. Asst. retail, $125. Wholesale, $150-$175.
Lumber bkpr., $175-$200. Instruction, $85. RAILROAD. Ins lumbermen under 40 who really desire business, $150-$175. Sales and ads, promotion, $200-$250. Stock room and auto parts manager, $150. Traveling auditor, speak spanish, $250-$300. Club manager, Arizona, $150. Sales promotion correspondent, $150. Sales correspondent, Arizona, $125-$175.
DEPARTMENT STORES.
High-class shoe buyer, open. Cloak and suit buyer, open. Toy buyer, open. Asst. buyer silks, dress goods. Window trimmers, $100. Floor manager, several depts. $125. Aisle salesmanager, $125. Window trimmers, card writers, need six. Arizona, north, Imperial, $150-$250. Shoe sales, gent's furn., Imperial $150. Gent's furn., Arizona, $150-$200. Gent's furn., Ariz. $150. Crockery dept. manager, $150. Employment man, open. C.O.D. desk clerks, $125-$150. Adjustment dept., $100-$125. Hardware clerk, $125-$150. Buffalo buyer, $110. Implement hardwares, $150-$200. Fruits and vegetables, $125-$150. Groceryman, $125-$150.
GROCERY STORE CLERKS, north, $125. Need 5 good men.
MISCELLANEOUS.
Delivery man, $85. Truck drivers, $85-$90. Deliverymen, $85-$90. Finishing foreman, open. Machinist, $6.20 day. Yard foreman zone and distance. Open. Tinners, $225-$250. Wood turner, $8.00 day. Ford drivers, $22.00. Asst. cake baker, open.
SALES.
Auto sales, 5 per cent. Specialty com. house-to-house elect. sales. Heavy paper wholesale. Grocery line sales, open.
AGENCY.
REFERENCE ASSN., INC., 400 Central Bldg.

WANTED—
STOCK BOY
FOR CLOAK AND SUIT DEPARTMENT.
APPLY
J. M. HALE CO.,
541 SOUTH BROADWAY.

WANTED—BY A LARGE LOCAL BANK, Competent bookkeepers, tellers, bookkeepers, statement machine operators. Good opportunity for advancement. Prefer young men with experience, but will train in your own banking. Give age and experience.
Address Bank, Box 630.
STATION C. LOS ANGELES, CAL.

WANTED—THOROUGHLY EXPERIENCED AUTOMOBILE DRIVER FOR DELIVERY AUTO. Must be familiar with city of Alhambra. Apply C. B. BLAKSTONE CO., BROADWAY AT NINTH.

WANTED — SALESMAN FOR MEN'S FURNISHings, shoes and hats. In legitimate retail store. Prefer one from city or window dresser. Work 8 hrs. day. Salary $25 week, with chances for advancement. Give age, experience, married or single. Address P, box 675, TIMES BRANCH OFFICE.
WANTED—COLLECTOR. Must have bicycle and be familiar with city. Salary $100 and commission. Call 9 a.m. to 12 m. 1211 S. Hill.
Office manager. Prefer one who can take investment A-1 concern.....$200.00
Carrol court, city. Exp. essential.....$100.00
Typist, clerical, temporary.....$4.00
EMPLOYERS' SERVICE BUREAU (AGENCY.) 415-17 Merritt Bldg., 8th and Hope.
WANTED — YOUNG MAN, TYPEWRITER AND stenographer, for architect's office. Apply 538 BRADBURY BLDG.
WANTED—YOUNG MAN, CAPABLE DRAFTING and typewriting. Apply Room 321 INVESTMENT BLDG.
WANTED—EXPERIENCED ROUTE FOREMAN and check man. RIVERVIEW LAUNDRY, 451 N. Avenue 20.
WANTED — EXPERIENCED GROCERY CLERK. Apply 539 S. MAIN ST.

Salesmen and Solicitors.
WANTED—BY SUBSTANTIAL REAL ESTATE company doing business in industrial district, a first-class real estate salesman who has experience in selling and leasing industrial properties. We have plenty of work for the proper man. Write fully, giving age, experience, etc. handling small and large deals of this kind. Please give reference and experience. Otherwise position will not be considered. Address R, box 369, TIMES BRANCH OFFICE.
WANTED — HIGH-GRADE REPRESENTATIVES wanted. We offer DISABILITY INSURANCE up to $300; $400 per month in the MONTHLY PAYMENT PLAN.
Contracts and productive territory may be obtained by beginners and experienced solicitors.
OCCIDENTAL LIFE INSURANCE CO.
4229 Merchants' National Bank Bldg. Los Angeles.

WANTED—
SALESMEN.
An opportunity for live, wide-awake men to join a safe organization just being formed; this is an opportunity to make big returns We want men of good appearance, character and push. Apply. Experience not necessary, initiative essential. Call at our office tomorrow, and learn of a proposition that will interest you.
HITCHCOCK, COOPER & FELTNER,
663-664 Pacific Electric Bldg.

WANTED MANAGERS, WELL-ESTABLISHED Washington and California corporation, developing new southern and Western territory, desires to contract with experienced men; will pay $3000 per annum, with unlimited future. Work is pleasant; no competition, and consists of supplying retail merchants with goods. Salesmanship and an investment of $500 required. Apply to PICKERING & SMITH, General Agents, 200 H. W. Hellman Bldg.

WANTED—I WANT FOUR FIRST-CLASS EXPERIenced oil stock salesmen about the middle of April. I NEW COMPANY, RICHFIELD LEASE, LOW PRICED STOCK. LEADS. STATE AGE AND EXPERIENCE. ADDRESS B, BOX 482, TIMES BRANCH OFFICE.

WANTED—SALESMAN WITH AUTOMOBILE TO sell automobile accessory. Sensation of New York and Chicago. Wire or write; none unnecessary. Apply Wednesday, ask for Mr. Barnes.
GREER-ROBBINS COMPANY,
1158 South Flower.

WANTED — HIGH CLASS BOND AND STOCKS salesman, can make good connection with an established and reputable investment house; one having ability, experience and clientele will be considered; only high-class men with good references required. See MR. LEONARDS, between 2 and 4 p.m., 608 Trust & Savings Bldg., Sixth and Spring.
WANTED—I HAVE AN EXCELLENT POSITION for an experienced real estate salesman, who has some responsibility, is active, who is not afraid of work. Must be able to close business and base car. Drawing account.
GRANT-DAVIS COMPANY,
933 Merchants National Bank Bldg. Pico 302.
WANTED—SPECIALTY SALESMAN WITH AUTO. Men who have sold gasoline pumps, computing scales, cash and credit registers, etc., need not apply. Splendid opportunity to get into business of tremendous possibilities in virgin territory. MR. MARSHALL, Room 205, 1201 E. 7th st.

WANTED—TWO ACTIVE, EDUCATED MEN TO represent the publishers of the New International Encyclopedia; well advertised; a high-grade proposition; not necessary. DODD, MEAD & CO., 752 Pacific Bldg., San Francisco, Cal.
WANTED—WHOLESALE GROCERY SALESMAN. Must be high-class; credit and collection ability and familiar with L. A. territory. Good salary and good territory. Nothing but an experienced man need apply. Answer fully. P. O. BOX 64, Arcade Sta., Los Angeles.
WANTED—AUTOMOBILE SALESMAN. MUST BE high-class man; one who has made good on line, over $2000). Local reference required. Communications strictly confidential. Address C, box 1, TIMES BRANCH OFFICE.
WANTED—TRAVELING SALESMAN FAMILIAR with garage, automobile and machine shop supplies. Must also be familiar with Utah and Arizona territory. Address P.O. BOX 315, Station C.
WANTED—SALESMAN. WE HAVE A POSITION for first-class salesman to sell to the trade. Applications will only be considered that give experience and reference. Address R, box 571, TIMES BRANCH OFFICE.
WANTED — HIGH CLASS STOCK SALESMAN wanted by corporation of wonderful enterprise; possibilities unlimited for right man; do not apply unless you're qualified.
AMERICAN BANK BUILDING.
WANTED—SALESMEN, CALLING ON GROCERY, garage, hardware trade to handle side line or devote whole time selling soap. THE CHAS. S. BRAUN CO., 1005 S. Los Angeles st.
WANTED—EXPERIENCED SALESMAN, SPECIALty to product for drug trade. One who can trim windows preferred. State full particulars, experience, etc., in first letter. Address S, box 81, TIMES OFFICE.
WANTED—SALESMEN CAN MAKE BIG MONEY selling our materials for vehicle tires to big demand. Good territory available. UNIVERSAL FERTILIZER, 617 International Bank Bldg., opposite General Postoffice.

WANTED — TWO SALESMEN, MEN ACCUSTOMED TO MAKING $500 TO $1000 PER MONTH. TO SELL HIGH-CLASS AUTOMOBILE INTERESTS. SEE
MR. HERTZLER, 229 MARSH-STRONG BLDG.

WANTED—HELP—
Male.
Store and Office.

WANTED—
BOOK-KEEPER—ACCOUNTANT.
Packing house, north, $130. Dept. Store, $125. Lodge, $85. Mine, Ariz., $150. Mine, north, $125. Cost acctg., $150. Traveling Auditor, $2000-$2500. Cost Auditor, $150-$200. Wholesale bkpr., $150. North Ariz., $150. Imperial, $150. Bkpr., Crystal, $75-$100. Asst. cashier, $110. Lumber, $125-$150. Autos, $125. Real estate, $125. Cashier-bkpr. asst., $130.
STENOGRAPHERS.
Arizona mines, one $150; also one $165, stenc. $125. R.R., $87.50-$100-$112; need six more. Telegraph operator, open. Real Estate, $100. Bank Arizona, $110-$125. Brokerage, $125. Packing, $108. Bank no. Ariz., $125.
BANK MEN.
Tellers, $125; Long Beach book-keepers, $100-$110. Burroughs book-keepers, $90-$110. Stenord operators, $85-$90. Clearinghouse men, open. General bank clerk who can speak Spanish, French, Italian. Stenographers. Bank cashiers.
GENERAL OFFICE.
Remington wheel biller cashier, $125-$150. Remington biller, $100. Plumbing supply price clerk, $125-$150. Longhand biller, $90-$125. Grocery wholesale bill, entertaining, $100 price, $125. Stock purchasing, $85-$100. Asst. longhand bill clerk, $100. Elliott-Fisher book-keeper, $125-$135-$140. Auto stock records, $100. Foundry general clerk, $100. Grocery junior clerk, $75. Collector, $100. Wholesale and auto, $75. Junior clerical, $65. Asst. shipping, $100-$110. Hardware stock clerks, $85-$100. Auto stock, $100. Grocery floor man, $85-$100.
TECHNICAL MEN.
Draftsman, electrical, mechanical, architectural, structural, etc.; also blueprint. Food chemist. Registered pharmacists.
CREDITS.
Dept. store, $150-$175. Grocery, $125. Asst. retail, $125. Wholesale, $150-$175.
Lumber bkpr., $175-$200. Instruction, $85. RAILROAD. Ins lumbermen under 40 who really desire business, $150-$175. Sales and ads, promotion, $200-$250. Stock room and auto parts manager, $150. Traveling auditor, speak spanish, $250-$300. Club manager, Arizona, $150. Sales promotion correspondent, $150. Sales correspondent, Arizona, $125-$175.
DEPARTMENT STORES.
High-class shoe buyer, open. Cloak and suit buyer, open. Toy buyer, open. Asst. buyer silks, dress goods. Window trimmers, $100. Floor manager, several depts. $125. Aisle salesmanager, $125. Window trimmers, card writers, need six. Arizona, north, Imperial, $150-$250. Shoe sales, gent's furn., Imperial $150. Gent's furn., Arizona, $150-$200. Gent's furn., Ariz. $150. Crockery dept. manager, $150. Employment man, open. C.O.D. desk clerks, $125-$150. Adjustment dept., $100-$125. Hardware clerk, $125-$150. Buffalo buyer, $110. Implement hardwares, $150-$200. Fruits and vegetables, $125-$150. Groceryman, $125-$150.
GROCERY STORE CLERKS, north, $125. Need 5 good men.
MISCELLANEOUS.
Delivery man, $85. Truck drivers, $85-$90. Deliverymen, $85-$90. Finishing foreman, open. Machinist, $6.20 day. Yard foreman zone and distance. Open. Tinners, $225-$250. Wood turner, $8.00 day. Ford drivers, $22.00. Asst. cake baker, open.
SALES.
Auto sales, 5 per cent. Specialty com. house-to-house elect. sales. Heavy paper wholesale. Grocery line sales, open.
AGENCY.
REFERENCE ASSN., INC., 400 Central Bldg.

WANTED—
STOCK BOY
FOR CLOAK AND SUIT DEPARTMENT.
APPLY
J. M. HALE CO.,
541 SOUTH BROADWAY.

WANTED—BY A LARGE LOCAL BANK, Competent bookkeepers, tellers, bookkeepers, statement machine operators. Good opportunity for advancement. Prefer young men with experience, but will train in your own banking. Give age and experience.
Address Bank, Box 630.
STATION C. LOS ANGELES, CAL.

WANTED—THOROUGHLY EXPERIENCED AUTOMOBILE DRIVER FOR DELIVERY AUTO. Must be familiar with city of Alhambra. Apply C. B. BLAKSTONE CO., BROADWAY AT NINTH.

WANTED — SALESMAN FOR MEN'S FURNISHings, shoes and hats. In legitimate retail store. Prefer one from city or window dresser. Work 8 hrs. day. Salary $25 week, with chances for advancement. Give age, experience, married or single. Address P, box 675, TIMES BRANCH OFFICE.
WANTED—COLLECTOR. Must have bicycle and be familiar with city. Salary $100 and commission. Call 9 a.m. to 12 m. 1211 S. Hill.
Office manager. Prefer one who can take investment A-1 concern.....$200.00
Carrol court, city. Exp. essential.....$100.00
Typist, clerical, temporary.....$4.00
EMPLOYERS' SERVICE BUREAU (AGENCY.) 415-17 Merritt Bldg., 8th and Hope.
WANTED — YOUNG MAN, TYPEWRITER AND stenographer, for architect's office. Apply 538 BRADBURY BLDG.
WANTED—YOUNG MAN, CAPABLE DRAFTING and typewriting. Apply Room 321 INVESTMENT BLDG.
WANTED—EXPERIENCED ROUTE FOREMAN and check man. RIVERVIEW LAUNDRY, 451 N. Avenue 20.
WANTED — EXPERIENCED GROCERY CLERK. Apply 539 S. MAIN ST.

Salesmen and Solicitors.
WANTED—BY SUBSTANTIAL REAL ESTATE company doing business in industrial district, a first-class real estate salesman who has experience in selling and leasing industrial properties. We have plenty of work for the proper man. Write fully, giving age, experience, etc. handling small and large deals of this kind. Please give reference and experience. Otherwise position will not be considered. Address R, box 369, TIMES BRANCH OFFICE.
WANTED — HIGH-GRADE REPRESENTATIVES wanted. We offer DISABILITY INSURANCE up to $300; $400 per month in the MONTHLY PAYMENT PLAN.
Contracts and productive territory may be obtained by beginners and experienced solicitors.
OCCIDENTAL LIFE INSURANCE CO.
4229 Merchants' National Bank Bldg. Los Angeles.

WANTED—
SALESMEN.
An opportunity for live, wide-awake men to join a safe organization just being formed; this is an opportunity to make big returns We want men of good appearance, character and push. Apply. Experience not necessary, initiative essential. Call at our office tomorrow, and learn of a proposition that will interest you.
HITCHCOCK, COOPER & FELTNER,
663-664 Pacific Electric Bldg.

WANTED MANAGERS, WELL-ESTABLISHED Washington and California corporation, developing new southern and Western territory, desires to contract with experienced men; will pay $3000 per annum, with unlimited future. Work is pleasant; no competition, and consists of supplying retail merchants with goods. Salesmanship and an investment of $500 required. Apply to PICKERING & SMITH, General Agents, 200 H. W. Hellman Bldg.

WANTED—I WANT FOUR FIRST-CLASS EXPERIenced oil stock salesmen about the middle of April. I NEW COMPANY, RICHFIELD LEASE, LOW PRICED STOCK. LEADS. STATE AGE AND EXPERIENCE. ADDRESS B, BOX 482, TIMES BRANCH OFFICE.

WANTED—SALESMAN WITH AUTOMOBILE TO sell automobile accessory. Sensation of New York and Chicago. Wire or write; none unnecessary. Apply Wednesday, ask for Mr. Barnes.
GREER-ROBBINS COMPANY,
1158 South Flower.

WANTED — HIGH CLASS BOND AND STOCKS salesman, can make good connection with an established and reputable investment house; one having ability, experience and clientele will be considered; only high-class men with good references required. See MR. LEONARDS, between 2 and 4 p.m., 608 Trust & Savings Bldg., Sixth and Spring.
WANTED—I HAVE AN EXCELLENT POSITION for an experienced real estate salesman, who has some responsibility, is active, who is not afraid of work. Must be able to close business and base car. Drawing account.
GRANT-DAVIS COMPANY,
933 Merchants National Bank Bldg. Pico 302.
WANTED—SPECIALTY SALESMAN WITH AUTO. Men who have sold gasoline pumps, computing scales, cash and credit registers, etc., need not apply. Splendid opportunity to get into business of tremendous possibilities in virgin territory. MR. MARSHALL, Room 205, 1201 E. 7th st.

WANTED—TWO ACTIVE, EDUCATED MEN TO represent the publishers of the New International Encyclopedia; well advertised; a high-grade proposition; not necessary. DODD, MEAD & CO., 752 Pacific Bldg., San Francisco, Cal.
WANTED—WHOLESALE GROCERY SALESMAN. Must be high-class; credit and collection ability and familiar with L. A. territory. Good salary and good territory. Nothing but an experienced man need apply. Answer fully. P. O. BOX 64, Arcade Sta., Los Angeles.
WANTED—AUTOMOBILE SALESMAN. MUST BE high-class man; one who has made good on line, over $2000). Local reference required. Communications strictly confidential. Address C, box 1, TIMES BRANCH OFFICE.
WANTED—TRAVELING SALESMAN FAMILIAR with garage, automobile and machine shop supplies. Must also be familiar with Utah and Arizona territory. Address P.O. BOX 315, Station C.
WANTED—SALESMAN. WE HAVE A POSITION for first-class salesman to sell to the trade. Applications will only be considered that give experience and reference. Address R, box 571, TIMES BRANCH OFFICE.
WANTED — HIGH CLASS STOCK SALESMAN wanted by corporation of wonderful enterprise; possibilities unlimited for right man; do not apply unless you're qualified.
AMERICAN BANK BUILDING.
WANTED—SALESMEN, CALLING ON GROCERY, garage, hardware trade to handle side line or devote whole time selling soap. THE CHAS. S. BRAUN CO., 1005 S. Los Angeles st.
WANTED—EXPERIENCED SALESMAN, SPECIALty to product for drug trade. One who can trim windows preferred. State full particulars, experience, etc., in first letter. Address S, box 81, TIMES OFFICE.
WANTED—SALESMEN CAN MAKE BIG MONEY selling our materials for vehicle tires to big demand. Good territory available. UNIVERSAL FERTILIZER, 617 International Bank Bldg., opposite General Postoffice.

WANTED — TWO SALESMEN, MEN ACCUSTOMED TO MAKING $500 TO $1000 PER MONTH. TO SELL HIGH-CLASS AUTOMOBILE INTERESTS. SEE
MR. HERTZLER, 229 MARSH-STRONG BLDG.

WANTED—HELP—
Male.
Sales women and Solicitors.

WANTED—
EXCURSION SUPERINTENDENTS
—and—
SALESMEN!
SOMETHING NEW
—and a—
BIG SUCCESS.
Apply your subdivision experience to a REAL money-maker—not real estate.
STRAIGHT SHOOTERS and LIVE WIRES, get in on the SENSATION OF 1920.
Address R, box 466, TIMES BRANCH OFFICE.

WANTED—10 FIRST-CLASS SALESMEN THAT have strong ability to work on commission. Experience unnecessary. Unlimited earnings $100 per week. Call 205 H. W. Hellman Bldg. See MRS. BILEY.

WANTED—LIVE, EXPERIENCED AUTO SUPPLY salesman, city and country, large jobbing corporation. Liberal commission, exceptional opportunity for right man; state age, experience, salary expected in first letter. Confidential. Address C, box 1022, TIMES OFFICE.
WANTED—BY LARGE, OLD ESTABLISHED realty firm, a first class experienced real estate salesman to sell income property and residences. Commissions bads and auto allowance. P.O. BOX 1611, Los Angeles.

WANTED—I HAVE THE LIVEST PROPOSITION in the city, any good man can easily make $15 per day. Inquire 316 MERCHANTS' NAT. BANK BLDG., 10-12, 4 to 5. only.
WANTED—FOUR REAL WORKERS WITH COLlecting agency or soliciting experience, for city or road $75 to $100 per week; easily made by hustlers. 405 T. W. HELLMAN BLDG.
WANTED—NORTH AMERICAN ACCT. INS. CO., North agents. Liberal contract and commission, renewals to life sale-man. Experience not essential. Apply 332 and 333 CENTRAL BLDG.
WANTED—AT ONCE, 10 HIGH-CLASS SPECIALty salesmen. This is not a real estate proposition. MERSIN, 332 Merchants' Nat. Bank Bldg.
WANTED—A MAN WITH AUTO WHO CAN SELL to retail trade, for a good 1-ton with a responsible firm. Call 324 VAN NUYS BLDG.
WANTED—SALESMAN AND BUYER FOR METAL smelting plant. Must be familiar with lead. Address Z, box 32, TIMES OFFICE.
WANTED—SEVERAL LIVE-WIRE ADVERTISING solicitors. Wages and commission. Call between 5 and 6, 318 ABBEY HOTEL, inquire at desk

Classified Liners.

WANTED—HELP—
Female.
Hotel, Restaurant, Club.

WANTED—CHAMBERMAID. APPLY NADEAU HOTEL, Pine and Spring.

WANTED—MAID FOR CHAMBER WORK. APPLY at once. 144 S. Main st., HOTEL VAN NESS.

WANTED—WOMAN COOK, SHORT ORDERS AND help; good restaurant, 109½ E. SPRING.

WANTED—WOMAN FOR SMALL LUNCH ROOM. 2302½ S. UNION AVE.

WANTED—COOK FOR INSTITUTION, 140 PEOple. Phone 54778.

WANTED—EXPERIENCED MAIDS AT ALHAMBRA HOTEL, 316 N. Broadway.

Professions and Vocations.

WANTED—NURSES, UP-TO-DATE GRADUATE nurses to register at the L. A. Nurses' Home and Registry. Phone 64042. 1028½ S. HOPE. Mrs. Ida Barnelle, manager.

WANTED — TEACHER FOR BOY AND GIRL (8 and 7 years, 9:30 to 12 a.m. 5 days (8c year). Salary $35 a month and car fare. Address P, box 372, TIMES BRANCH OFFICE.

WANTED—NURSE FOR OUT-OF-TOWN HOSPital. Will consider middle-aged. BOYLE 2075.

WANTED—HELP—
Male and Female.
Miscellaneous.

WANTED—
CHAUFFEUR AND COOK.
Husband and wife. White only. Must possess first-class references. Wife must be capable cook; Man must be careful driver and gardener; family small. Apply 401 HOLLENBECK BLDG., 6th and Spring sts.

WANTED—MAN AND WIFE. TRUCK DRIVER (last 10 mos. Want $100 per month). Wife to cook for not more than 4. 234 south Broadway.

WANTED—SPLENDID OPPORTUNITY FOR man and wife; no objection to children; good quality raising, in Southern California. Call 422 S. 10TH ST., or phone Main 2987.

WANTED—MAN AND WIFE, JANITORS, $150; man and wife, janitor and cook, $150; married and cook, $150. SWEDISH AMERICAN EMP. AGENCY, 107½ S. Broadway.

WANTED—CIGAR MAKERS. ALSO LEARNERS. Steady work, good pay, pleasant environment. 1240 S. MAIN ST.

WANTED—ONE WHO CAN TRACE ARCHITECtural drawings neatly and accurately. Apply 631 STORY BLDG., this p.m.

WANTED—FUR SEWERS, FINISHERS AND MAchine operators. MURRAY FUR CO., Markwell bldg., Long Beach.

Investment Required.

WANTED — CONSTRUCTION ENGINEER, FAmiliar with the details of road making, laying of pipes and mains for gas and water, desires to get in on large suburban development, concrete investment. Can handle small amount. Address P, box 62, TIMES OFFICE.

WANTED—STOREKEEPER, CAPABLE OF BUYing and selling feed and poultry supplies; should be accustomed to correct accounting methods of purchasing and sale, and be a business manager in the strictest sense. Must be a man to whom can safely finance his operations. Address C, box 44, TIMES OFFICE.

WANTED — PURCHASING AGENT, FAMILIAR with buying construction materials for large and diversified development, capable man of executive ability can secure active interest and permanent position in rapidly growing corporation. Address C, box 46, TIMES OFFICE.

WANTED—FARMSTER AND TIMEKEEPER FOR an experienced man to invest his money and services with one of the most successful dairymen in Southern California. Address P, box 90, TIMES OFFICE.

WANTED—SALE-MANAGER WHO CAN DEVELOP and increase market for a good product. Must be a hustler, who has possibilities. Must be a man of character, investment required $1000 to $2000. Address C, box 42, TIMES OFFICE.

WANTED—POULTRY FARMER OF LARGE EXperience required to rent full charge of large tract of land and tenant farmer. Must be capable, with modern methods of hatching, brooding and caring for chicks, so they can make a very attractive offer to a responsible party ready to make an investment or a business that can be made to pay. Address P, box 51, TIMES OFFICE.

WANTED—HELPING PARTNER, LIGHT MANufacturing business. $1000; big income. 201 GRANT BLDG.

Instruction Course.

WANTED—MOTION PICTURE ACTING. Absolutely correct training, no frame-up; established 1911; conducted on legitimate lines, why throw your money away on fly-by-night fakers with their alluring promises? We can satisfy you as to our qualifications and responsibility. Investigate us. Complete and responsible. HOLLYWOOD 2020. 5024 Virginia ave. Phone 50176. Open Sundays, 10 to 4.

WANTED—GOOD WAGES FOR HOME WORK. We need you to make socks for us on the fast, easily learned Auto Knitter. Experience unnecessary. We buy all you can supply us. Distance immaterial. Positively no canvassing. Write today for particulars, 2c stamp. Dept. 201-C. ACME KNITTER CO., Chicago.

WANTED—RAGTIME PIANO PLAYING TAUGHT in 20 lessons; saxophone. Write for free information. CALIFORNIA SCHOOL OF POPULAR MUSIC, 320 S. Grand. 60776.

WANTED — STUDENTS, DAY OR EVENING, modern or pitmanic, all commercial subjects. 2222 Byrne Bldg. 233 Broadway. MODERN BUSINESS COLLEGE, 308.

WANTED—STENOGRAPHY, BOOKKEEPING, ACcounting, typewriting. EFFICIENCY BUSINESS COLLEGE, 536 Wilcox Bldg.

WANTED — PRACTICAL AUTO AND TRACTOR engineering taught. Write for Catalog free. NATIONAL COR. SCHOOLS, Bruce Bldg.

WANTED—LEARN BEAUTY CULTURE. LEADER Beauty Schools, 12 years, 228 Mercantile Pl.

WANTED—MEN AND WOMEN TO PREPARE FOR actions. W. W. BABCOCK, Title Ins. Bldg.

WANTED—BIG DEMAND FOR MILLERS. FREE lessons at EDITH MAY'S. Brack-Shops, 3d floor.

WANTED—EXPERT ACTUAL AUTO & AIRING. Y.M.C.A. AUTO SCHOOL. Phone 10215. 15 Broadway.

WANTED — DANCING AND DRAMA CLASS AND private lessons. Abbott School, 845 S. Hope.

WANTED—COMMERCIAL EXPERTS' TRAINING INSTITUTE. Expert training with and without situation.

WANTED—MEN TO LEARN BARBER TRADE. AMERICAN BARBER COLLEGE, 144 S. Main st.

WANTED—TOM BROWN, TEACHER OF PHOTOplaying. 227-29 Byrne BLDG.

WANTED—MEN AND WOMEN TO PREPARE FOR post positions. MR. HOWE, 529 Story Bldg.

WANTED—AGENTS—
And Canvassers.

WANTED—SALESMEN. HIGH-GRADE SALESmen of experience, good clear-cut appearance and clean records, for high-class, improved and restricted residential subdivisions in Los Angeles. Liberal commission. BOX 380, Pocatello, Idaho.

EMPLOYMENT—
Agencies.

WANTED — SPOKANE IS A DESIRABLE CITY to live in and working conditions are most favorable. We have positions in and out of the city for all kinds of help, and can fill them promptly. Call on or write Pacific Coast Employment Bureau, H. C. WILLIS, Manager, 210 Zeigler Block, Spokane, Wash.

WANTED — COLORED, DOZENS OF JOBS FOR chauffeurs, butlers, janitors, gardeners, etc. Come quick. Big wages. $110 to $150 wk. COLORED EMPLOYMENT BUREAU, 211 So. 2nd. Bdwy. 2106.

WANTED—KATHERINE BARR EMP. AGENCY. BEST HELP OF ALL KINDS. COLORED A SPECIALTY. 102 S. Spring. 60126.

WANTED—ALEXANDER'S EMPLOYMENT AGCY. furnishes efficient help of all kinds. Colored specialty. 420 CENTRAL AVE. Pico 2890.

WANTED—SITUATIONS—
Male.
Miscellaneous.

WANTED—A MAN OF CHARACTER AND PERsonality, age 40. With 15 years of business connection with the best of local references, desires to connect with a reliable investment house. Prefers one fully alive to the possibilities of cotton production in California and Arizona. Phone 41256 after 6 p.m.

WANTED — POSITION AS PHONTOGRAPHER. Has motion picture camera, advertiser you can secure artistic results and has won several prizes 1425 S. Hope st. JUVENTINO OCAMPO, Phone 57392.

WANTED—POSITION WITH ABSTRACT COMpany, all manner of years' experience as abstract man. Address A, box 55, TIMES OFFICE.

WANTED — POSITION, ADVERTISING MAN, copy, layout, illustrations, $200 up. Experience, national and local. RIDER, 1229 S. Hope.

WANTED—YOUNG MAN WORKING HIS WAY school hours, for room and board. CALL 55401.

WANTED — POULTRYMAN, FULLY EXPERIenced, single 40. Wants position. BOX 242, Inglewood.

WANTED — POSITION AS PIANIST IN SMALL picture house. Address C. box 117, TIMES OFFICE.

WANTED—COLORED MAN, FIRST-CLASS SANItary janitor work. Phone 60171 404-W.

WANTED—SITUATION BY JAPANESE SCHOOL boy. Japanese M. E. Mission, 55237. GEORGE.

Store and Office.

WANTED—CLERICAL OR SEMI-CLERICAL POsition by young American, strictly sober and reliable; 3 years' city experience; knowledge of bookkeeping and typewriting. Address P, box 3992, TIMES OFFICE.

WANTED — SITUATION BY EXPERIENCED lady stenographer, references and credentials if desired; best of character. Address E, box 47, TIMES OFFICE.

WANTED—SECRETARY-STENOGRAPHER EXPEperienced in accounting and general office, desires permanent position with reliable firm. Age 28, married. Phone 53146.

WANTED—YOUNG MAN, ACCOUNTANT AND stenographer, desires temporary or permanent work. 5 years' local experience. MAIN 4079.

WANTED—POSITION AS ASSISTANT ACCOUNTant, office man, long and varied experience, 18 small pets broke. Address C, box 18, TIMES OFFICE.

WANTED—SITUATIONS—
Male.
Store and Office.

WANTED—ACCOUNTANT AND EXECUTIVE, EXas accountant and executive in mining and oil business, where individual ability and effort will be recognized. Address B, box 481, TIMES BRANCH OFFICE.

WANTED—PURCHASING AGENT WITH KNOWedge of coal work, office management and system, capable of supervising sales and advertising; highest references. Address C, box 47, TIMES OFFICE.

WANTED — BY EXPERIENCED BOOK-KEEPer, permanent position; willing to do other work; good references. PICO 3245.

WANTED—BOOK-KEEPER-ACCOUNTANT. WANTS office work. Address B, box 347, TIMES OFFICE.

WANTED — EVENING WORK IN ACCOUNTING, auditing, book-keeping. SOUTH 400-R.

Salesmen and Solicitors.

WANTED—I AM A REALLY FIRST CLASS salesman with broad technical business experience, connected 12 years with leading manufacturers in the East; last 5 years located in New York City in charge of the interests there. Am 38 years of age, married, and would like to get connected with a profitable business house in Los Angeles or vicinity. Will go anywhere and put forth my best efforts. Address A, box 51, TIMES OFFICE.

WANTED — SALESMAN, COVERING ARIZONA, Nevada and Southern California, to sell Southern California products. Address M, box 330, TIMES BRANCH OFFICE.

WANTED—SALESMAN, 10 YEARS SELLING LIcense, consider anything of merit. Gilt edge local references. Address P, box 407, TIMES BRANCH OFFICE.

WANTED—BY YOUNG MAN 27, POSITION WITH real estate firm, salary and commission. Address O, box 407, TIMES BRANCH OFFICE.

Trades.

WANTED—BY BATTERY MAN, WHERE GOOD steady man, who can turn out first-class work will be appreciated. Will leave town if offered right inducement. State salary. Address D, box 61, TIMES OFFICE.

WANTED—VULCANIZING, MOTOR-CYCLE AND auto repairing, etc. For the present I will accept employment; experienced construction; highest references and credentials if desired. Address E, box 1, TIMES OFFICE.

WANTED—PURCHASING AGENT WITH KNOWledge of coal work, office management and system, capable of supervising sales and advertising; highest references. Address C, box 47, TIMES OFFICE.

WANTED — BY EXPERIENCED BOOK-KEEPer, permanent position; willing to do other work; good references. PICO 3245.

WANTED—BOOK-KEEPER-ACCOUNTANT. WANTS office work. Address B, box 347, TIMES OFFICE.

WANTED — EVENING WORK IN ACCOUNTING, auditing, book-keeping. SOUTH 400-R.

Salesmen and Solicitors.

WANTED—I AM A REALLY FIRST CLASS salesman with broad technical business experience, connected 12 years with leading manufacturers in the East; last 5 years located in New York City in charge of the interests there. Am 38 years of age, married, and would like to get connected with a profitable business house in Los Angeles or vicinity. Will go anywhere and put forth my best efforts. Am in perfect health. Address A, box 51, TIMES OFFICE.

WANTED — SALESMAN, COVERING ARIZONA, Nevada and Southern California, to sell Southern California products. Address M, box 330, TIMES BRANCH OFFICE.

WANTED—SALE-MAN, 10 YEARS SELLING LIcense, consider anything of merit. Gilt edge local references. Address P, box 407, TIMES BRANCH OFFICE.

WANTED—BY YOUNG MAN 27, POSITION WITH real estate firm, salary and commission. Address O, box 407, TIMES BRANCH OFFICE.

Trades.

WANTED—BY BATTERY MAN, WHERE GOOD steady man, who can turn out first-class work will be appreciated. Will leave town if offered right inducement. State salary. Address D, box 61, TIMES OFFICE.

WANTED—VULCANIZING, MOTOR-CYCLE AND auto repairing, etc. For the present I will accept employment; experienced construction; highest references and credentials if desired. Address E, box 1, TIMES OFFICE.

Chauffeurs, Teamsters, Etc.

WANTED — EX-SERVICE MAN, 32 YRS OF age, single, Healthy, sound, weight 178 lbs., considerable experience with automobiles, desires position with responsible concern. Address C, box 1, TIMES OFFICE.

WANTED — MARRIED MAN, POSITION AS chauffeur, no objection to children with high grade car. Will go anywhere with high grade car. Will not work for less than $40 wages. Address C, box 129, TIMES OFFICE.

WANTED — COLORED CHAUFFEUR WISHES position with private family or business house; 2 years' references. Call SOUTH 6302-W.

WANTED—YOUNG COLORED CHAUFFEUR WISHES position in private family or business house; 3 years' experience. Call 1417 Lemoyne st., Phone 52737.

WANTED—CHAUFFEUR, GOOD TO WORK, DAVID WINTER, colored, Phone W. 2654.

WANTED—YOUNG MAN TEN YEARS' EXPERience all make cars, desires position as chauffeur. Can keep car in fine condition. Address P, box 1, TIMES BRANCH OFFICE.

WANTED — YOUNG COLORED CHAUFFEUR wishes position in private family or business house; truck experience. Call after 6 p.m. SOUTH 1064-J.

WANTED—YOUNG MARRIED MAN WOULD like position with private family as chauffeur; references. Apt. 304 MARCELL.

WANTED—YOUNG MAN, EXPERIENCED AUTO mechanic, wants position with tourist. CALL Los Angeles. Phone 10215. HENSEL, Y.M.C.A.

WANTED — COLORED CHAUFFEUR, POSITION steady, reliable, references. Gilt edge local references. Phone 60171 404-W.

WANTED—JAPANESE CHAUFFEUR, SEVERAL years' experience, good habits, wishes private place, do other work if necessary. TOM, 52201.

WANTED — BY CHAUFFEUR, COMPETENT, reliable; local references. Phone 12609 or Main 3465.

WANTED—DRIVER OF 5-PASS. HUPMOBILE, ready for week, day engagements. Phone 10215.

WANTED—EX-SERVICE MAN WISHES POSITION as chauffeur with private family. References. Phone 2076.

Professions and Vocations.

WANTED—CONSTRUCTION ENGINEER, WHO recently came here for work in building, also in rail roads, of 4 years' experience, construction, engineering, etc. For the present will accept position with any reputable firm. Salary $175 per month. Address C, box 15, TIMES OFFICE.

WANTED — DRESSMAKING BY EXPERIENCED dressmaker. Specialty, hand embroidery. Call 558253.

WANTED—DRESSMAKING BY EXPERIENCED dressmaker. Specialty, hand embroidery. Call 558253.

WANTED—DRESSMAKING BY DAY, REMODELing, lining, first worker. WILSHIRE 2222.

WANTED—EXPERIENCED DRESSMAKER WANTS sewing by day; work guaranteed; $4 day. 20808.

Nurses.

WANTED—POSITION TO CARE FOR T. B. PAtient, by experienced nurse; position as matron; assist with children, by retired teacher. PHONE 11090.

WANTED — LADY WANTING ACCOMMODATION during confinement can find beautiful airy home and care; strictly private. Engage now. 836 S. WESTLAKE AVE.

WANTED—GIRL WITH LITTLE KNOWLEDGE of nursing. Hours time to 8. 1027½ 27TH ST., Santa Monica.

WANTED—EXPERIENCED NURSE DESIRES position, PHONE 64-J.

WANTED — NURSE WILL GIVE MASSAGE TO lady or children at home. WIL. 10981.

WANTED—POSITION IN DOCTOR'S OFFICE OR hospital; nurse training. IN DOCTOR'S OFFICE OR hospital; nurse training. 72972.

WANTED — PRACTICAL NURSE, EXCELLENT care of children, wants position with convenient home. Address M, box 331, TIMES BRANCH OFFICE.

WANTED — TRAINED NURSE WANTS POSITION to attend the ill. Exch. BDWY. 7709.

Housekeepers, Domestics, Cooks.

WANTED — REFINED YOUNG WOMAN, GOOD housekeeper, cook, to assist with children; wages $45; must be honest and capable of taking full charge; late references. Address A, box 47, TIMES OFFICE.

WANTED — YOUNG COLORED WOMAN, A-1 cook and housekeeper; married; husband employed; management can be made regarding his staying on place; can furnish best of references. Address B, box 390, TIMES BRANCH OFFICE.

WANTED — REFINED, COMPETENT LADY, EXperienced housework, wishes position with gentleman's home. Address C, box 158, TIMES OFFICE.

WANTED — EXPERIENCED COLORED COOK would like cooking for family or boarding house; would prefer cooking for meals. 27634.

WANTED — YOUNG COLORED GIRL DESIRE work; references. PICO 3245.

WANTED — COMPETENT COLORED GIRLS DESIRE position as ladies' maids; experienced in fine sewing and housework. Will do chamber maid work; all or part of day. BDWY. 2704.

WANTED—COLORED WOMAN WISHES STEADY work by the day in private home. No half days. Can get to work. PHONE 24047.

WANTED—POSITION, COOKING, HOUSEWORK, wages from $65 to $70. Phone 10215.

WANTED—COLORED WOMAN, MIDDLE AGED, cooking for small family, no washing, $60 per week. SOUTH 2504.

WANTED — BY COMPETENT COOK, WHERE second maid is kept. Phone 12639; MAIN 1095.

WANTED — BY CATERESS, DINNERS, PARTIES, lunches, tea room. Phone 10810. MAIN 1095.

WANTED—LADY WISHES POSITION AS HOUSEkeeper in widower's home, VERMONT 2304.

WANTED — POSITION, COOK, DOWNSTAIRS work, competent and reliable. MAIN 4385.

WANTED—YOUNG WOMAN WANTS HOME WITH some lady. BDWY. 7955.

WANTED—POSITION AS HOUSEKEEPER. PHONE 558254.

WANTED—POSITION BY PRACTICAL CHILD'S nurse, $18 per week. SOUTH 2570.

WANTED — BY COLORED GIRL, GENERAL housework, no washing. BDWY. 7775.

WANTED—EXPERIENCED GIRL WISHES POSition, wages $75. MAIN 3465.

WANTED—GENERAL HOUSEWORK, MORNINGS. Call 24220.

Dressmakers and Seamstresses.

WANTED—EXPERIENCED DRESSMAKER, COLored; prefers second work and sewing. 5 daily. References. C. H. Address D, box 91, TIMES OFFICE.

WANTED—HIGH CLASS EASTERN DESIGNER takes orders for reproductions of French models. 5926 CARLTON WAY. WIL. 2115.

WANTED — DRESSMAKING BY EXPERIENCED dressmaker. Specialty, hand embroidery. Call 558253.

WANTED—DRESSMAKING BY DAY, REMODELing, lining, first worker. WILSHIRE 2222.

WANTED—EXPERIENCED DRESSMAKER WANTS sewing by day; work guaranteed; $4 day. 20808.

Professions and Vocations.

WANTED—REFINED YOUNG ENGLISH LADY desires position as governess to small children, private school, Santa Monica or Los Angeles. Write 744 S. CATALINA, Los Angeles.

Day Work and Laundresses.

WANTED—SWEDISH GIRL TO CARE FOR CHIL and car fare; best of references. BDWY. 213.

WANTED — BY EXPERIENCED LAUNDRESS, bundles to bring home; no objection to ½ day work. SOUTH 6509-J.

WANTED—EXPERIENCED COLORED LAUNDRESS wants work for Thursday and Friday. BROADWAY 6516.

WANTED—BY EXPERIENCED COLORED WOMan, day's work, laundry or cleaning. Phone 3414.

WANTED—BY COMPETENT SWEDISH COOK, $5 day. WILSHIRE 2222.

WANTED—BY COMPETENT LAUNDRESSES AND house cleaners, white. Phone 12639; MAIN 1095.

WANTED—COMPETENT NEAT COLORED WOMan, desires 4 hours' work 3 mornings a week. Reasonable. Phone preferred. BROADWAY 4786.

WANTED—BY COLORED WOMAN, DAY WORK, 40c. hr. Call 7 morning, or 6 evening. 73182.

WANTED — COLORED LAUNDRESS WANTS day work. Call SOUTH 4196J.

WANTED—COLORED WOMAN WANTS WORK, 2 or 3 hours mornings. SOUTH 3063-M.

WANTED—WHITE WOMAN WISHES DAY WORK; laundry or cleaning. PHONE 19743.

WANTED—COMPETENT GIRL WISHES DAY work. Phone VERMONT 5661.

WANTED—COLORED GIRL WISHES WORK FROM 8:30 to 3:30 daily, except Sunday. PICO 1758.

WANTED—SITUATIONS—
Male and Female.

WANTED—WHITE COUPLE, WIFE FIRST-CLASS cook, housework, man chauffeur mechanic, discharged master electrician from army, best of references. Address E, box 46, TIMES OFFICE.

WANTED — MAN AND WIFE WANT RANCH work, experienced with stock and poultry, dairy, tools and machines; references given. COLO. 1434, Pasadena.

WANTED—BY COOK AND HELPER, COMPETENT man and wife. Phone MAIN 1095.

WANTED—
To Rent.
Miscellaneous.

WANTED—8 OR 4-ROOM FLAT AND GARAGE. Man and wife; within 2 miles of 19th and OWNER. 1628 S. MAIN. 22124.

WANTED — HOUSEKEEPING, TWO GENTLEmen, two sleeping rooms and kitchenette, garage. 5334½ S. Spring.

WANTED—HOME FOR BABY GIRL 9 MONTH'S old in respectable family; state terms. Address C, box 115, TIMES OFFICE.

Rooms.

WANTED—UPSTAIRS ROOM, PRIVATE FAMILY, young lady employe; must be quiet, part; preferred state particulars. Address P, box 3992, TIMES BRANCH OFFICE.

WANTED — SITTING, BEDROOM, PIANO AND kitchenette, with refined people, Saturday from 2 to 6. JOHNSON, 2636 W. 9th.

WANTED — TRAINED NURSE WANTS ROOM with use kitchen and telephone, but over $12. Address E, box 97, TIMES OFFICE.

WANTED—ROOM, QUIET, SUNNY, LIGHTED, heated, Bible, Christian home preferred. Address P, box 57, TIMES OFFICE.

WANTED — A ROOM WITHIN REASONABLE walking distance of Monaco Theater, for about $5 per week. Address E, box 28, TIMES OFFICE.

Room and Board.

WANTED—YOUNG BUSINESS WOMAN, APPREciating refined home, desires room and board in private family. West or north Wilshire. Address B, box 468, TIMES BRANCH OFFICE.

WANTED—
To Rent.
Rooms and Board.

WANTED — REFINED YOUNG MAN DESIRES room with breakfast and evening dinner, in private family, central, state terms. (Meals optional.) Address B, box 478, TIMES BRANCH OFFICE.

WANTED—ROOM AND BOARD FOR 2 CHILdren, age 2 and 3 years for which I will pay $60 per month. Address E, box 42, TIMES OFFICE.

WANTED—A PLACE TO BOARD AND ROOM parents of N. private family, with a room for between 8 a.m. and 5 p.m. Wednesday. Address C, box 488, TIMES BRANCH OFFICE.

WANTED — YOUNG MAN WANTS ROOM AND board, preferred car line. Address B, box 402, TIMES BRANCH OFFICE.

WANTED—BOARD AND ROOM, GENTLEMAN, for Monets and Jefferson or Figueroa. Address R, box 395, TIMES BRANCH OFFICE.

Houses.

TO LET—
BUNGALOWS, FLATS, APARTMENTS.
WE SOLICIT YOUR LISTINGS.
SUBJECT TO IMMEDIATE RENTING AND RENTAL MONEY PAID YOU SAME DAY RENT. IS HIGH CLASS CLIENTAGE, ON WAITING LIST FOR WESTLAKE, HOLLYWOOD, WILSHIRE AND OTHER DISTRICTS, FROM $50 TO $500 PER MONTH.
MAC GREGOR REALTY CO., 700 SAN FERNANDO BLDG., 4TH AND MAIN STS. PHONE 10615.

WANTED—MODERN FURNISHED BUNGALOW of three rooms or bedroom and inclosed sleeping porch, Hollywood district, for young couple and child, not destructive. By young couple reasonable. Permanent. Will lease. Owner's care permanent position. Address M, box 473, TIMES BRANCH OFFICE.

WANTED—RENT 4 TO 6-ROOM FURNISHED house; must be clean. Adults. Permanent. Lease. Give rent, location and description. References. Address C, box 210 TIMES OFFICE.

WANTED — BY PERMANENT, RESPONSIBLE parties, strictly modern 5 to 7-room house, Hollywood district, by April 3. Call or write DR. FRANCA, 256 S. Hope st. Phone 57108, Room 718, Phone 57108.

WANTED—UNFURNISHED 4 OR 5-ROOM FLAT or bungalow, permanent. Phone WEST 1812.

WANTED — TO RENT LARGE HOUSE WITH large grounds suitable for Highland Park or vicinity. GARY 1522.

WANTED—UNFURNISHED HOUSE OF 5 OR 6 rooms, 2 adults, limit $35. VERMONT 2122.

Flats and Apartments.

WANTED—BY APRIL 1 OR BEFORE, UNFURnished 4 or 5-room flat, with garage, by couple without children or pets; will be permanent and guarantee to take good care of premises; desirable location that will lead to rental or sale of state real estate in spring. Address R, box 488, TIMES BRANCH OFFICE.

WANTED — SMALL FURNISHED APARTMENT OR bungalow, Westlake district; not over $45. Address B, box 39, TIMES BRANCH OFFICE.

WANTED — BY BUSINESS WOMAN IN ROSE Hill or South Pasadena, single housekeeping apartment with sleeping porch. Address B, box 225, TIMES OFFICE.

Country Property.

WANTED—
To lease 2000 to 5000 acres good grazing land, with water, for term of years. Address P, box 62, TIMES BRANCH OFFICE.
R. C. MITCHELL CO.,
Security Trust and Savings Bldg.
WANTED—TO RENT RANCH. SEE A. H. BAILEY, 1111 Story Bldg.

TO LET—ROOMS—
Furnished and Unfurnished.
Furnished.

TO LET—FORTY-FIVE MINUTES FROM BROADWAY. Beautifully furnished front and apartments. EDMUND HOTEL AND APARTMENTS. Ocean Park.

TO LET—SOMETHING EXTRAORDINARY. CLEAN sunny furnished rooms, single or housekeeping, in beautiful furnished bungalow, housekeeper's room, $15 per week. 1009 S. MARIPOSA AVE., Hollywood.

TO LET — A PLEASANT NEWLY FURNISHED private family of 4 rooms in modern bungalow with garage; 2 blocks Hollywood car line. 781 N. ALEXANDRIA. Hillshire 5470.

TO LET—NICE LARGE CLEAN SUNNY ROOM, running water, furnace heat, suitable for one or two. Rent reasonable. 720 TAWA, between West 10th and 11th, near Figueroa.

TO LET—2 LARGE DOUBLE ROOMS, EACH for two families, for $150. Desirable garage, good location. 1744 S. FAIR OAKS.

TO LET—FURNISHED FLATS, PLEASANT. 1242 E. COLO. ST., Pasadena.

TO LET—431 W. 28TH ST. VERY DESIRABLE 3-room flat, in best district. Adults only. Phone WEST 3505.

TO LET—3-ROOM FURNISHED FLAT, $75 MO. Call Gen. Delivery, MAY-LEY, 123 Broadway.

TO LET—$45, APRIL 1, NEW, 4 ROOMS, LATest designs. McGLEY, 123 Broadway.

Unfurnished.

TO LET—UNFURNISHED 5-ROOM UPPER FLAT, 20 minutes from Broadway. Rent, $35. 3537 WHITE HOUSE PLACE. Wilshire 2213.

TO LET—TO ADULTS, NOT LESS THAN ONE year, 6-room unfurnished flat, walking distance Westlake district. Rent $35 per month and last month in advance. 1024½ SHATTO ST.

TO LET — NEW HAMPSHIRE, NEW 6-room flat, unfurnished; 2 bedrooms, 2 baths, reception hall; furnished and maintained by owner. $75.

TO LET—UNFURNISHED NEW 4-ROOM FLAT, ready for immediate occupancy; adults only. Year's lease. See Agent, 1226-1232 W. 57th ST.

TO LET—NICE SUNNY 6-ROOM UPPER FLAT, adult family; references. 1432 BOND, between W. Pico and Sixteenth.

TO LET—COZY UPPER DUPLEX HOUSE; newly furnished bungalow, 2 blocks to car line. 465, 4545 MELBOURNE. Holly 2542.

TO LET—6-ROOM APARTMENT, 6-ROOM FLAT, CORner, rear front garage. Well located. Apply 9735½ N. HOBART after 10 a.m.

TO LET—3-ROOM UNFURNISHED FLAT, $20 A month. Water paid. Located 2819 NORTH MAIN ST. 60486.

TO LET—ROOMS—
Furnished and Unfurnished.
Unfurnished.

TO LET—2-ROOM FLAT, LARGE LIVING-ROOM, and hardwood floors, concealed bed, open fireplace, also sleeping porch, in Westlake district. PHONE 54109. Garage.

TO LET—2 ROOMS AND BASEMENT, WITH large grounds, at 1501 PORTOLA ST., till July 1, $10 per month.

Housekeeping.

TO LET—$35, BEDROOM AND DINING ROOM, kitchen, living room, in a residence, phone etc. 1940 HILLCREST DRIVE. W. Washington car. (Rimpau ave.)

TO LET—PLEASANT SUNNY FURNISHED ROOM with use of kitchen, dining room and parlor. Excellent situation. Garage. Reasonable for two. Maple ave. car. 3957 WOODLAWN AVE.

TO LET—NICELY FURNISHED ROOM WITH kitchen privileges. Close in. Reasonable rent. 2720 SOUTH GRAND.

TO LET—ROOM, $5 WEEK, EVERYTHING INcluded, for gentleman. 105 S. BUNKER HILL.

Rooms and Board.

TO LET—VERY DESIRABLE FRONT ROOM, ALSO three need apply who are seeking the comforts and privileges of a real home, and expect to be treated as such. 1009 S. MARIPOSA AVE.

TO LET—LARGE BEDROOM, TWIN BEDS and sleeping; dinner; garage. Business men preferred. 1727 WASHINGTON BLVD.

TO LET — BEAUTIFULLY AND COMPLETELY furnished; excellent table board, sleeping porch, modern, private home. 1002 S. BONNIE BRAE.

TO LET—LARGE CORNER ROOM IN HAND some Westlake home; running water, furnace heat; good board; garage; reasonable. 2080 MIRAMAR ST. 55700.

TO LET—CENTRAL HOLLYWOOD, ROOM WITH board in private family; fine location. 1527 N. WILCOX AVE. Phone 37005.

TO LET—COR. 6TH AND VERMONT, SINGLE or en suite, private bath; also sleeping porch; all conveniences; breakfast if desired.

TO LET—CHRISTIAN SCIENCE BOARDING AND light housekeeping rooms, pleasant surroundings, close in; phone WEST 406.

TO LET—BEAUTIFUL ROOM NEAR WESTLAKE park, and cold water private entrance. 610 WESTLAKE AVE. Phone 52442.

TO LET—BOARD AND ROOM FOR GENTLEmen. 1605 S. FIGUEROA. COR. 16TH.

TO LET—OLD PEOPLE AND CONVALESCENTS boarded, cared for. 2300 GRAND AVE. S. 161.

Rooms and Board for Children.

TO LET—WANTED, TO CARE FOR LITTLE girl, 3 to 12 years. SOUTH 4750-J.

Hotels and Rooming Houses.

TO LET—HOTEL HUNTINGTON,
Los Angeles' newest, has a few available rooms. We cater to those who appreciate a clean, quiet, homelike atmosphere. Weekly and Permanent Rates.

TO LET—
WHERE QUALITY COUNTS WE WIN
Newest, furnished modern hotel in Los Angeles. Splendid location; rates reasonable. THE NEW HOTEL WESTMINSTER, 236 S. BROADWAY.

TO LET—WE WISH TO ANNOUNCE BEGINNING April 1st, we will put on sale rooms with bath, $10.50 per week; rooms only at $6 to $8. Phone for reservations. No phone reservations. HOTEL WESTMINSTER, 4th and Main.

TO LET—GARLAND HALL, 726 GARLAND AVE. Exceptional tables, beautiful grounds, within walking distance from center of town. Main 8784.

TO LET—BELLVIEW TERRACE HOTEL, 6TH and Figueroa, transient and permanent rooms. Phone 10810. Call PICO 446. Rates.

TO LET—BELLVIEW TERRACE HOTEL, 6TH and Figueroa, transient and permanent rooms. 6 minutes from Broadway. Automobile connections. Phone 10810. Call PICO 446. Rates.

TO LET—MARION HOTEL, 509 W. 3RD, STEAM heat, rooms with hot and cold running water. $6.00 per week.

TO LET—SANTA BARBARA HOTEL, 225½ S. Broadway, right in the heart of the city. Transient and permanent rooms. Prices reasonable. Rates reasonable.

TO LET—ROOMS WITH OR WITHOUT BATH. HOTEL 743 Beacon st., Westlake district.

TO LET—ALVATT HOTEL.
Modern and quiet rooms by weekly rates to permanent guests. Piano car to Broadway.

TO LET—HOLLENBECK HOTEL, CORNER 2ND and Spring. $20 rooms, $1.00 and up per day. Special weekly rates. Private baths.

TO LET—HOME-LIKE ROOMS, $1 UP, $3 WK. up. Transient. 317 W. 3rd. 5 MAIN.

TO LET—ROOMS, $3 TO $5 PER WEEK. 2172 S. MAIN.

TO LET—HOTEL PORTSMOUTH, HILL, BET. 5th and 6th. Day or week. Moderate rates.

TO LET—FLATS—
Furnished and Unfurnished.
Furnished.

TO LET—NEW AND COMPLETELY FURNISHED 5-room flat on Hermosa ave., opposite Bimini Bath. Immediate possession. Rent reasonable, lease for six months or longer. Two bedrooms, lease for and shower, garage. PHONE 567217.

TO LET—BEAUTIFUL HOLLYWOOD FURNISHED bungalow, 3 rooms and sleeping porch; beautiful fireplace; individual gas heater and automatic water heater, garage. Phone owner for appointment. 59151.

TO LET—FURNISHED FLAT, 1329½ KELLAM at, west under, no linen or cooking utensils Rent $65. 5 rooms.

1033 Citizens' Nat. Bank. 10715, Main 2555.

TO LET—APRIL 1, TWO NICELY FURNISHED flats, grand piano, lots of sunshine, $100; or one for $75 or $50 per month. Call after 5 p.m. 2174 ECHO PARK AVE.

TO LET—BEAUTIFUL BEDROOMS, PRIVATE home, Westchester district. $40 per month. Call 71570.

TO LET—FURNISHED ROOMS, WALKING DIS. $12.50 and $15 per month. Inquire evenings, 244 20th ST.

TO LET—IN PRIVATE WESTLAKE DISTRICT home, a large beautifully furnished front room, two people. Breakfast optional. 821 SOUTH BONNIE BRAE.

TO LET—FURNISHED ROOMS, ALL OUTSIDE and car fare; rent reasonable. $2.50 and $3.50. 831½ SAN PEDRO ST. BDWY. 1767.

TO LET—PLEASANT FRONT ROOM, SUITABLE for 2 persons. Garage. Phone West 6229 call 1551 W. 22ND PLACE.

TO LET—WELL FURN. ROOM FOR GENTLEman, where can feel at home. Beautiful surroundings. Call 1715 S. FLOWER.

TO LET—FOR ROOM FURNISHED, LOWER flat, house. Forty-five dollars. 725 WEST 47TH ST.

TO LET—COMPLETELY FURNISHED ROOM IN MODern home, 9 blocks west of 6th and Broadway. Use of phone. 53111.

TO LET—COR. 6TH AND VERMONT, SINGLE or en suite, private bath; also sleeping porch; all conveniences. Breakfast if desired. PHONE 54109. Garage.

TO LET—2 ROOMS AND BOARD FOR 2 CHILdren, age 2 and 3 years for which I will pay $60 per month. Address E, box 42, TIMES OFFICE.

TO LET—A PLACE TO BOARD AND ROOM parents of N. private family, with a room for between 8 a.m. and 5 p.m. Wednesday. Address C, box 488, TIMES BRANCH OFFICE.

TO LET—YOUNG MAN WANTS ROOM AND board, preferred car line. Address B, box 402, TIMES BRANCH OFFICE.

TO LET—BOARD AND ROOM, GENTLEMAN, for Monets and Jefferson or Figueroa. Address R, box 395, TIMES BRANCH OFFICE.

Houses.

TO LET—
BUNGALO

Classified Liners.

TO LET—OR LEASE—
Miscellaneous.

Stores and Shops.

TO LET—80 FEET DESIRABLE corner office space, on the south side, at Pasadena office and information booth, Colorado st., or will divide into 40 ft. Apply on premises, MR. BURGER.

FOR LEASE—STORES FOR RENT ON Sixth and Hill street, right in heart of business district; 4 large Wilcox cases, 2 large Wilcox soda fountains, 2 large Wilcox counters, 2 large Wilcox ice cream cases, all to match; also 2 large Wilcox electric clock lamps, marble counter, display table, mahogany counter, 2 large mirrors, 2 Wilcox electric sewing table, 2 Wilcox electric sewing machines, 2 Wilcox electric drills, 2 Wilcox electric buffing machines, 2 Wilcox electric grinders, 2 Wilcox electric polishing lathes, 2 Wilcox electric polishing lathes, 2 Wilcox electric polishing lathes

Classified Liners.

AUTOMOBILES, ETC.—Miscellaneous.

Automobiles for Sale.

NOTICE! NOTICE! NOTICE!
We have at the present time one of the best and most complete stocks of used cars in the city, and being a FACTORY BRANCH we do not have to depend on getting a car from our used cars. That's where you save. "Think it over." Most any make, roader, sedan or 1-ton. CASH OR TERMS.
No. 1—1917 Dort touring car, $650. Terms, $229 down, balance $28 per month.
No. 2—1918 Overland touring, "Some lady" at $650. Terms, $220 down, balance $38 per month.
No. 3—1918 Overland touring. "A dandy." $850. Terms, $300 down, balance $50 per month.
No. 4—Mode; 90 Overland touring. "Nuff sed" $950. Terms, $300 down, balance $50 per month.
No. 5—83 Overland roadster. A dandy. Price $550. Terms, $195 down, balance $32.40 per month.
No. 6—Overland 90 roadster, a little beauty, $750 cash, terms $250 down, balance $45 per month.
No. 7—Listen! 83 Overland touring, overhauled, painted $600. Cash. One-third down, balance 12 months.
No. 8—Hudson, 6-40 touring. Price $675. Terms, $225 down, balance $28.78 per month.
No. 9—1919 Willys-Knight touring car. Just like new. The only one in captivity, $1000. Terms $400 down, balance 12 monthly payments.
No. 10—1916 Dodge touring car. Price $495. Terms $171 down, balance $50 per month.
No. 11—1918 Chandler touring, used new, $1175. Terms, $305 down, balance $78 per month.
WILLYS-OVERLAND PACIFIC COMPANY,
Factory Branch.
Used Car Department, second floor, 12th and Hope sts.
Phones: Main 4821—60537.

—SPECIAL— —SPECIAL.
1918 CHANDLER TOURING CAR.
$1175.00.
This car runs and looks like new. Has just been refinished and has all new tires. Here is a car that anyone would be proud to own. Compare this car and price with others and then you will know how much money you save by buying from
WILLYS OVERLAND PACIFIC COMPANY,
Factory Branch.
Used Car Department, 2nd floor, 11th and Hope sts.
Phones: MAIN 4821 or 60537.

PACKARD TWINS, 3 AND 7-PASS.—
HUDSON Speedsters, coupes and tourings.
CADILLAC 8s, touring, like new, refinished.
PIERCE-ARROW 5-pass. 6-38, like new.
1919 HUPMOBILE roadster; a good bar.
1916 CHANDLER touring, original finish.
NATIONAL chummy, cord tires.
BUICK 6s, 17 and 18 tourings.
OVERLAND, model 90, touring and roadster.
MAXWELL, 1919 tourings, good as new.
1918 OAKLAND touring; good buy.
SILVER MOTOR CAR CO., 6434, 1060 S. Olive.

OLDSMOBILE COUPE—
PRESENT SERIES. PRICE $2250.
HAROLD L. ARNOLD.
1122-1128 S. OLIVE ST.
HUDSON, ESSEX AND MAXWELL DIST.

BUICKS. BUICKS. BUICKS.
1918 Buick 7-PASS
1918 Buick TOUR.
1918 Buick 7-PASS.
1918 BUICK TOURING, 7-PASS.
MANY OTHERS NOT LISTED ABOVE.
CADILLAC CAR DEPARTMENT,
CASH OR TERMS.
750 S. GRAND AVE. BDWY. 4497.

1918— DODGE TOURING —1918
A beauty. Cannot tell finish on car from new one. Has Silvertown cord tires on front, new on back. Price $1600. Can arrange terms to responsible parties.
SUTHERLAND & RILEY,
1626 S. Olive st.

1919. CADILLAC COUPE. 1919.
Very latest type body, two extra new cord tires, two bumpers; car like new in every way. Terms.
W. STERLING HIBBARD JR.
Broadway 4088. 1246 S. Flower st.

AUTOS FOR LESS.
1917 Buick touring, A-1, new tires.....$900
1917 Dodge tour., new top, A-1.....$800
1918 Chevrolet tour., new top, snap.....$550
1918 Maxwell road., nearly new cord.....$650
1918 model 4 tour., wire wheels.....$470
1918 Maxwell tour., demountable.....$450
Cadillac 3-pass., fine class.....$2200
2120 W. Pico. West 985.

STAGE DRIVERS!
7-8 passenger 6-7-pass touring car, completely overhauled, new top, good rubber; a bargain at $625.
Late 1918 Chandler touring, good rubber and paint; mechanically A-1; price $650.
Will take terms or trade.
1450 W. WASHINGTON ST. 20537.

NELSON CARS.
No matter what make of cars you are looking for, either new or used, REMEMBER NELSON HAS a car that will please you. Buy your own and resemble. Any used cars taken in trade.
NELSON AUTO COMPANY,
Phone 822 South Flower.

WHY WAIT WHEN WE CAN GIVE IMMEDIATE delivery of brand new Fords, with and without starters, Touring and Roadsters! Cash or terms!
ROBERT R. PASHLEY,
The Reliable Dealer.
1118-20-22 S. MAIN STREET.

FOR SALE—
1919 Buick touring car.
1919 Buick touring car.
1916 Twin 6 Packard, 5-pass.
Marion roadster; cheap for quick.
HUNTINGTON HOTEL GARAGE,
PASADENA.
Colorado 204.

1919 CADILLAC ROADSTER. LIKE NEW. SPECIAL TOP, COVERS, FENDERS; FOR BRAND NEW BOYAL CORD TIRES. TWO SPARES, RIMS AND COVERS. PRICE $1650. POSITIVELY NO LESS. NO DEALERS. PHONE 677876.

1918 CADILLAC ROADSTER. 1918
Original finish; looks like new; good tires. Absolutely perfect mechanical condition. Terms.
W. STERLING HIBBARD JR.
Broadway 4088. 1246 S. Flower st.

1918 CHANDLER TOURING—
Price Right.
New top, plate glass, fine elegant tires. Motor thoroughly overhauled. Will accept Liberty bond. Here is a real genuine bargain.
CHANDLER-CLEVELAND DEPT., 1047 S. Olive st.

DODGE BROTHERS ROADSTER—
Exceptionally good buy at price asked.
ALBERTSON MOTOR COMPANY,
Dodge Brothers Motor Cars.
16th and Figueroa sts.

TRUCK 2 SEDANS AT ROCK BOTTOM PRICES
1918 Dodge, wire wheels.....$1375
1918 Oldsmobile, dandy.....$1400
Cash or terms.
PETERSON'S, 1224 S. Main st.

FOR SALE—BY PRIVATE OWNER, 1919 STUTZ roadster, 16 valves, good condition, good tires, paint, top, upholstering, spotlight; $2350; terms; for best cash offer. 1627 SUNSET BLVD.

PACKARD TWIN 6 PHAETON, TOURING, 1919 model; run 6 months; less than 9000 miles. Forced to sell smaller car. Will take car in trade. Balance terms. Car stored at KNIGHT'S Garage, 911 South Hoover. Mr. Roth, Wilshire 3297.

OAKLAND, 6 WITH FINEST EQUIPMENT, PANLarette top, plate glass, spot light, Peerless wheels, new tires, painted and overhauled. SUNSET BLVD. to 1645 Golden Gate ave. Cash or terms.

FOR SALE—KISSEL 100-POINT SIX, GOOD MECHANICAL condition; looks like new, cord tires. Fully equipped. Prettiest, 4-passenger roadster in town. No dealers. No trades; $1400. 5462 CONSOLIDATED REALTY BLDG. 12771.

OVERLAND 90 SEDAN, 1918.—
Original finish, practically all new tires, new paint. Car runs like a watch. Must be sold; will sacrifice cheap for quick sale. 1055 S. OLIVE ST.

MY STUDEBAKER, 1917, USED BY A VERY particular owner; in better than new condition. I paid here money and will sacrifice for quick sale. An no dealer. Stored 951 S. FLOWER.

MY CHALMERS DEMONSTRATOR.
A perfect machine, guaranteed to party wanting first-class automobile. Property broken in. Call McCURNEY, 60381.

1918 CHEVROLET 490 TOURING, HAS BEEN driven 10,000 miles; in perfect mechanical condition, good top; tires and finish. $42 S. FLOWER.

1920 FORD COUPE, BY OWNER, BRAND NEW extra tire. Car completely equipped with extras. Price right for cash. 1000 TITLE INSURANCE BLDG. Broadway 77.

FOR SALE—BUICK MODEL C-37, TOURING CAR, just overhauled, excellent tires, very good condition all around. Bargain. 2643 MENLO AVE. 62376.

FOR SALE—BUICK 6 ROADSTER, EXCELLENT condition, only run 22,000 miles. Address C, box 119, TIMES OFFICE.

FORD SPEEDSTER, LATE BLOCK, 1918CH MAG, shock absorbers. $150 down, $35 per month. 842 S. FLOWER.

BUICK ROADSTER, 1918 MODEL, FINE SHAPE, $1495 cash, balance terms. Call MR. BANE, 1322 S. Flower.

1919 FORD—
Roadster, $375, good condition, WHITE TIRE CO., 116 E. Ninth st.

BEAUTIFUL SMALL WINTON 5-PASSENGER Little 6s), snappy private car $1500, 2407 Wilshire blvd. MR. FINK, 25026.

SACRIFICE, MY 1918 BUICK TOURING, JUST like new, can arrange terms. Call CONRAD, Hollywood 1148.

LATE 1918 NASH 6 TOURING CAR, 5 ALMOST new tires runs and looks like new, for sale by owner, $1250. Call MR. CROSS, Pico 1322.

1918 BUICK TOURING, OWNER, $1375, SHOWN at PAUL GARAGE, 625 S. Main. Paid $1800; special top, practically new non-skid tires 507082.

FRANKLIN TOURING, 6 CYLINDER; EXCELlent condition. Want offer. KEELEY, owner, 1221 Broadway.

1918 BUICK ROADSTER, 5 TIRES, NEW PAINT. Beautiful condition. 1027 S. OLIVE ST.

FOR SALE—HUPMOBILE 22, GOOD CONDITION. Open for cash. MAIN 77. 980 SAN PEDRO.

JOHN FORD COUPE, ELECTRIC LIGHTS AND starter, like new. $750. 2739 W. PICO.

AUTOMOBILES, ETC.—Miscellaneous.

Automobiles for Sale.

FOR SALE OR FOR RENT.
WE DO NOT THINK IT WILL BE POSSIBLE FOR YOU TO FIND, ANYWHERE, ANY EQUAL ASSORTMENT OF HIGH GRADE, EXCLUSIVE DESIGNED AUTOMOBILE CREATIONS SUCH AS WE OFFER TO THE PUBLIC.
BOTH OPEN AND CLOSED MODELS, IN TWO, THREE, FOUR, FIVE AND SEVEN PASSENGER.

NOT SECOND-HAND CARS DOCTORED JUST TO SELL, BUT REBUILT CARS.

WE GUARANTEE THEM WITH FREE SERVICE.

ALL NEW CORD TIRES.

NEW TOPS, EXTRA TIRES, BUMPERS AND FULLY EQUIPPED TO THE SMALLEST DETAIL. READY TO GO RIGHT NOW.

VISIT THE
"HOME OF BETTER CARS."
BROWN & BUTLER,
PICO AND HILL. 61625; PICO 832.

OPEN SUNDAYS AND EVENINGS.
P.S.—PASADENA BRANCH, 165 E. UNION.
P.O. 816.

REBUILT	MARMON	CARS.
1919	Marmon	4-Pass.
1919	Marmon	7-Pass.
1917	Marmon	7-Pass.
1917	Marmon	Limo.
1917	Marmon	7-Pass.
1916	Marmon	Limo.

Guaranteed sales at new car.

OTHER MAKES.
1920 Kissel ..... 4-Pass.
1918 Sterns-Knight ..... sedan.
1918 Nash ..... sedan.
1918 Stutz ..... Roadster.
1917 Hudson ..... 7-Pass.
E. M. FAULKNER,
Marmon Distributors. 1635 S. Figueroa.

WILL SELL MY STUDEBAKER 4, 1917, 5-PASS. longer touring car, in excellent mechanical condition, at a real bargain, and give terms if necessary; $550 will take this car. If you want a dependable, good-looking car, that has been handled with care, see this before you buy. AYARS, 12349 S. Grand ave.

THE BEST SELECTION OF USED CARS IN THE CITY. VALUES AND LOOK THEM OVER. EVERY CAR GUARANTEED 90 DAYS. CASH OR TERMS. CLOSED SUNDAYS.
ROBERT R. PASHLEY,
THE RELIABLE DEALER.
1118-20-22 S. MAIN STREET.

1918 DODGE SEDAN—
Original finish, new wire wheels, tires and tubes, front bumper, lenses, upholstering in excellent condition. Motor perfect. It really is the best Dodge sedan in the city. Terms and service.
SILVER MOTOR CAR CO. 12910.

LOOKING FOR A GOOD CAR? IT IS HERE waiting for you. No need of looking further.
BROWN & BUTLER,
"Home of Better Cars."
Pico and Hill.
61625. Open Sunday. Pico 832.
Branch 165 E. Union st., Pasadena.

FRANKLIN TOURING.
Late model, A1 condition in every way. Seeing is believing.
MAGEE MOTOR SALES, 118 W. Pico.

SEDAN CHANDLER—
GOOD AS NEW. HAS HAD BEST OF CARE. NEVER OFF THE PAVEMENT. BUY THIS CAR AND SAVE MONEY. WELL WORTH $2500, BUT WILL SELL FOR $2000 CASH. RUBBER NEW, MECHANICALLY PERFECT. 558655.

STUDEBAKER, MUST SELL, AS I LEAVE FOR East April 1st. Car looks like new and runs the same. 5 or 7-passenger. Cash or terms can be arranged. Responsible parties buying. Can be seen at 513 VALENCIA ST., or by appointment. Phone 558599.

FOR SALE—1919 CHEVROLET TOURING.
Like new. $750.
CHEVROLET MOTOR COMPANY
OF CALIFORNIA,
Home at Twelfth st.

FOR SALE — DODGE TOURING, GUARANTEED throughout, new tires, leather upholstering, plate glass, a bargain if sold this morning. See MR. COFTON, New York Store, 7th and Grand.

SACRIFICE, FORD CAMPING CAR, 1917 MODEL, just artistically done. New tires, ready to turn at once by train. Best offer. 329 E. JEFFERSON ST. South 4702-W.

FORDS. FORDS.
1 1918 roadster. 1 1918 touring.
1 1919 roadster. 1 1917 coupe.
All new paint and in good condition.
CLARK & COBERLY.
AUTHORIZED FORD DEALERS.
2219 W. Pico. West 6972.

CADILLAC VICTORIA—
Type 57, in excellent mechanical condition, looks like new car; good tires, one extra tire. Priced for quick sale. 6724 BOLLYWOOD BLVD. 52382.

OAKLAND 6 TOURING CAR, CAR COVERED in pantasote, top and upholstery to match. Good rubber and tires. Motor in best condition. Car must be seen to be appreciated. $200 below market value. See MR. PIERCE, 1715 W. 7th Wilshire 5491.

1920 HUDSON SEDAN, SERIES "O."
New 7 months ago. In A-1 condition. Driven entirely by owner. Five good Silvertown cords. Extra equipment. A rare buy. OWNER, 2055 E. 42d st. Ladera 2000.

FOR SALE—HUPMOBILE, MODEL R TOURING, purchased new by present owner March 29, 1919, ran 9000 miles, in perfect condition. If you are looking for a real dependable one this one and make offer. Phone MAIN 6243 between 9 and 12.

LEAVING FOR ARIZONA THURSDAY. MUST dispose of my new Ford coupe. Bender shock absorbers, large steering wheel. Used five weeks; looks clean for cash. Starting the day see at 912 S. BROADWAY. Phone 12725.

A LARGE STOCK OF FORDS TO SELECT FROM. Roadsters, tourings, sedans and light delivery. Cash or terms.
ROBERT R. PASHLEY,
1118-20-22 S. MAIN STREET.

FOR SALE — MODEL 90 OVERLAND TOURING car, new paint, just overhauled, new battery, 5 good tires, cheap. TELEPHONE 20135.

CADILLAC 55, VICTORIA, IN GOOD MECHANical condition. Owner is leaving car here for 2 days before going East. KLEIN-DAVIS-DE LAC SERVICE. Cadillac repairing only. 1225 WEST PICO.

FOR SALE—1917 HUDSON SEDAN, LOOKS AND runs like new; if you are interested in an inclosed car, this is the best buy in the city for cash. Car stored at 952 S. HOPE ST.

CHANDLER—1918 TOURING, ORIGINAL PINISH, looks as good as new, and it is in perfect mechanical condition. Bargain. Easy terms.
H. E. SHIPP. 1325 S. Main.

FOR SALE—LATE 1918 LITTLE 6 BUICK touring car, special top with plate glass, all non-skid tires with extra set. Must sell before Thursday. 1927 WRAY, Hollywood 1.

FOR SALE—OVERLAND CAR, 1919 TOURING, model, driven only 5000 miles by private family, fine, really better than new. Bargain for cash. Phone for appointment. PHONE 14541.

FOR SALE—1920 STEARNS-KNIGHT, 4-CYLINder, almost new, run only 1400 miles, perfect condition. Quick sale. VICTORIA GARAGE, 641 S. Hope.

1919 STUTZ ROADSTER. LIKE NEW. ORIGINAL finish, 5 wire wheels, cord tires, bumpers, spot light, pantasote top; big saving.
1006 S. OLIVE Phone 62124

6-48 SEVEN-PASSENGER PACKARD. ELEGANT condition; cord tires all round; new seat covers; top; will take light car in trade; tire car at 219 MOTT APRIL.

FOR SALE—CHALMERS 6, 4-PASSENGER, 1914 model; tires new; recently overhauled and painted, $400 cash. Phone WILSHIRE 29525. 400601. Apt. 206.

FOR SALE — 1918 CHANDLER CHUMMY ROADster, with wire wheels and fire new tires; new $1200 paint and top. Car stored at 1215 S. MAIN st. Price $1400.

1917 FORD SEDAN, ELECTRIC STARTER, FINE wire wheels, Hassler shock absorbers, Master brake, searchlight, switch in dash and other attachments. $800. No dealers. 1151 E. 51ST ST.

FOR SALE — $850; 1920 CHEVROLET CAR, model 490, including license, purchase guarantee still in force, good as new. 1115 N. HOBART BLVD., Hollywood, mornings and evenings.

FOR SALE—BY TOURIST, THIS WEEK. NEW 7-passenger 1920 Buick. Telephone Main 7374. Leaving for Arizona. Stored 951 S. FLOWER.

MY CHALMERS DEMONSTRATOR.
A perfect machine, guaranteed to party wanting first-class automobile. Property broken in. Call McCURNEY, 60381.

1918 CHEVROLET 490 TOURING, HAS BEEN driven 10,000 miles; in perfect mechanical condition, good top; tires and finish. 842 S. FLOWER.

1920 FORD COUPE, BY OWNER, BRAND NEW extra tire. Car completely equipped with extras. Price right for cash. 1000 TITLE INSURANCE BLDG. Broadway 77.

FOR SALE—BUICK MODEL C-37, TOURING CAR, just overhauled, excellent tires, very good condition all around. Bargain. 2643 MENLO AVE. 62376.

FOR SALE—BUICK 6 ROADSTER, EXCELLENT condition, only run 22,000 miles. Address C, box 119, TIMES OFFICE.

FORD SPEEDSTER, LATE BLOCK, 1918CH MAG, shock absorbers. $150 down, $35 per month. 842 S. FLOWER.

BUICK ROADSTER, 1918 MODEL, FINE SHAPE, $1495 cash, balance terms. Call MR. BANE, 1322 S. Flower.

1919 FORD—
Roadster, $375, good condition, WHITE TIRE CO., 116 E. Ninth st.

BEAUTIFUL SMALL WINTON 5-PASSENGER Little 6s), snappy private car $1500, 2407 Wilshire blvd. MR. FINK, 25026.

SACRIFICE, MY 1918 BUICK TOURING, JUST like new, can arrange terms. Call CONRAD, Hollywood 1148.

LATE 1918 NASH 6 TOURING CAR, 5 ALMOST new tires runs and looks like new, for sale by owner, $1250. Call MR. CROSS, Pico 1322.

1918 BUICK TOURING, OWNER, $1375, SHOWN at PAUL GARAGE, 625 S. Main. Paid $1800; special top, practically new non-skid tires 507082.

FRANKLIN TOURING, 6 CYLINDER; EXCELlent condition. Want offer. KEELEY, owner, 1221 Broadway.

1918 BUICK ROADSTER, 5 TIRES, NEW PAINT. Beautiful condition. 1027 S. OLIVE ST.

FOR SALE—HUPMOBILE 22, GOOD CONDITION. Open for cash. MAIN 77. 980 SAN PEDRO.

JOHN FORD COUPE, ELECTRIC LIGHTS AND starter, like new. $750. 2739 W. PICO.

AUTOMOBILES, ETC.—Miscellaneous.

Automobiles for Sale.

DON LEE—SPECIAL SALE.
UNMATCHABLE VALUES.
Not a stock-reducing sale (our stock is small enough); just a sales record contest.
We offer to the public
BOTH OPEN AND CLOSED MODELS, IN TWO, THREE, FOUR, FIVE AND SEVEN PASSENGER.
NOT SECOND-HAND CARS DOCTORED JUST TO SELL, BUT REBUILT CARS.
ENCLOSED CARS.

	Former Price.	Sale Price.
RED SIX....TOWN CAR	$2250	$2150
MITCHELL...SEDAN	$1750	$1650

OPEN MODELS—MANY MAKES.

STUTZ	19	ROADSTER	$3000 $2850
MARMON	17	4-PASS.	$2800 $2650
JORDAN	19	4-PASS.	$2500 $2450
STUTZ	17	5-PASS.	$2250 $2150
LIBERTY	19	5-PASS.	$1650 $1600
OLDSMOBILE	17	7-PASS.	$1250 $1200
STEVENS-D.	14	5-PASS.	$1150 $1100
CHALMERS	15	6-PASS.	$675 $650

Special Payments Arranged.
DON LEE...1218 SO. MAIN ST...PHONE 60639.

PETERSON'S "BOULEVARD CARS."
CASH OR TERMS.
"THE TRUTH TOLD ABOUT EVERY CAR SOLD"

Fords	Buicks	Overlands	Saxons
Hudsons	Oldsmobile	Chevrolets	Maxwells
Dodges	Studebakers	Chandlers	Fords
Speedsters	Roadsters	Typrings	Sedans

$75 TO $100 DOWN BUYS A FORD.
$125 TO $100 DOWN BUYS A FORD.
A. A. PETERSON CO., "Used Car Kings"
MAIN 7229.
LOS ANGELES 1224 SOUTH MAIN
SAN BERNARDINO STORE, 877-79 3RD ST.
ANAHEIM STORE, 203 S. L. A. ST.
POMONA STORE, 485 W. 2ND ST.

FOR SALE—

1918 LOCOMOBILE 6-48, 7-PASS.	1918
1918 LOCOMOBILE 6-38, 6-PASS.	1918
1918 LOCOMOBILE 6-38, 5-PASS.	1918
1916 PACKARD TWIN-SIX, 7-PASS.	1916

They are in exceptionally fine condition and guaranteed. If you are looking for a high-grade car and want to buy it reasonable, it will pay you to see any one of these.
LOCOMOBILE CO., OF AMERICA,
Pico at Figueroa st.
10873. Ask for MR. O'BRIEN. Main 5988

HUDSON TOURING CAR—
PRESENT SERIES. PRICE $2500.
HAROLD L. ARNOLD.
1122-1128 S. OLIVE ST.
HUDSON, ESSEX AND MAXWELL DIST.

FOR SALE—
1919 LOCOMOBILE "6-48," 7-PASS.
If you want a high-grade car, only used four months by private family and had exceptional fine care, it will pay you to see this, as it is guaranteed; cannot be told from new, and ready to go. Can be bought at big saving.
LOCOMOBILE CO. OF AMERICA,
Pico at Figueroa.
10873. Ask for MR. O'BRIEN. Main 5988.

1918— OLDSMOBILE ROADSTER —1918
Wire wheels, enameled white. Car refinished a beautiful blue body with black trimmings. Cord tires on rear, nearly new on front; one spare wheel, tire and tube. Guaranteed mechanically perfect in every detail. Exceptionally fine car today at 1020 S. Olive st.
SUTHERLAND & RILEY.

FOR SALE—
Light touring car, practically brand new, operated eight weeks. Beautiful color, at great reduction in price. Owner going East. Inquire owner, L. KNIGHT, care Perry's Garage. Grand ave, near 8th st.

LOOK AT THESE PRICES. "TRADE INS"
1914 BUICK touring.....$300
1910 4 M. F. touring.....$100
1914 FORD touring.....$275
PETERSON'S, 1224 S. Main st.

FORD ROADSTER, GUARANTEED 6 MONTHS, $50 and $75 down, $30 per month.
MORAN & McMENAMY, 1424 S. Main.

FOR SALE — FOR AUCTION SALES OF AUTOmobiles see the display advertisements of auctions in Part 1, today's Times.

FORD 1918 AND 1917 TOURINGS, REFINISHED, guaranteed 2 mos. Small payment down.
SHRADERS, 1310 S. Main. Open Sunday.

HUDSON SPEEDSTER, 1917 MODEL J. Positively must sell today. $1550. Stored, 2108 W. 7th st.

FOR SALE—BUICK, 1917, D-35, TOURING, IN first-class shape; this is a real buy. Must sell at once. 3700 cash. 1217 ORANGE ST.

FOR SALE—OVERLAND, 1920 MODEL, BOSCH magneto, new battery, $450. Will accept diamonds in exchange. Call 28198 228 W. 62ND

1918 FORD SEDAN, A GOOD BUY.
W. D. DUNHAM FORD AGENCY, 1250 W. 7th.

MODEL 38 OAKLAND, 4-CYLINDER, 5 GOOD tires and good top, $350. 1027 S. OLIVE ST.

$75 TO $100 DOWN BUYS A FORD. PETERSON'S, 1224 S. Main.

1918 FORD, WORM-DRIVE TON TRUCK, $450. W. D. DUNHAM FORD AGENCY, 1250 W. 7th.

1918 CHEVROLET TOUR., USED LITTLE, ORIGINAL paint, guaranteed; terms. 1739 W. PICO.

STUTZ ROADSTERS, 2 OF THEM, WAY UNDER price. 1728 CAHUENGA AVE.

BUICK, 1917, 4 TOURING CAR, PERFECT CONdition; no dealers. 570608.

1916 FORD ROADSTER, STAKE DELIVERY, $265. W. D. DUNHAM FORD AGENCY, 1250 W. 7th.

HENRY TOURING, 5-PASSENGER, VERY GOOD condition, cheap. 615 MACY ST. 12322.

1918 MAXWELL TOURING, NEW PAINT, FIVE tires, only $550. 1027 S. OLIVE ST.

AUTO LOANS OF ALL KINDS; DELINQUENTS assisted. MR. DROLLINGER, 1307 S. Main st.

FORD 5-PASS. $500, RUN 6 MONTHS; LOOKS like new. Call today. 6750 HOLLYWOOD BLVD.

1917 FULLMAN, TOURING, $500, EASY TERMS. Private party. BOYLE 703. 2724 E. 5TH ST.

1917 CHEVROLET 490, PLATE-GLASS TOP, GOOD tires, mechanically perfect. $375. 1027 S. OLIVE.

1917 BUICK TOUR., REPAINTED, OVERHAULED, runs like new; terms. Snap. 1739 W. PICO.

HUDSON SPEEDSTER, LATE 1918, LIKE NEW, cord tires; must be sold. 1215 S. MAIN ST.

FOR SALE—FORD DELIVERY CAR, CONDITION and tires good. Cash or terms. Phone 13050.

CHANDLER, CHUMMY, ORIGINAL PAINT, WIRE wheels. Big sacrifice today. 56385.

1918 FORD TOURING, WILL SACRIFICE, QUICK sale. You're the judge. 1739 W. PICO.

THE YELLOW SPEEDSTER IS OUR EMBLEM. Watch for it on all A. A. PETERSON CO. stores.

Electric Automobiles for Sale.

BARGAINS IN USED ELECTRICS—
Pritchlee electric, in first-class mechanical condition and new paint; will sell cheap.
Used Rauch & Lang coupe, first-class mechanical condition throughout. Guaranteed battery, cord tires. This bargain price, $1100.
Above cars guaranteed one year from date of purchase. Terms, if desired.
Exclusive agents for Rauch & Lang and Milburn electrics and Owen Magnetic.
GARFIELD MOTOR SALES CO.,
672-74-76 South Alvarado street.

FOR SALE—ON ACCOUNT OF LEAVING CITY, I am compelled to sacrifice my $3525 electric for best cash offer. Batteries guaranteed good as new. For appointment call MR. WEATHERLY, 510 Bryson Apartments, Wilshire Blvd. Phone 560031.

Automobile Trucks, Tractors, Trailers.

FOR SALE—
LOOKING FOR REAL TRUCK BARGAINS? INVESTIGATE THESE.
3½-ton Republic, A1 condition, good tires, cost $4000. For a quick sale, $2500.
1½-ton G.M.C. pneumatics front, solids rear; first-class condition, $1400.
3½-ton Grasse-Bernstein, 2 years old, fine motor, new rubber on rear, $2000.
1½-ton Mack, perfect condition mechanically. An excellent bargain at $2200.
1½-ton Maxwell, completely overhauled, $800.
1½-ton Denby, tires practically new, $900.
S. H. CARTER MOTOR AGENCY,
Phone 4263 Pomona, Cal.

FOR SALE—
2-ton Service.
3½-ton Republic.
1½-ton Ton Transport.
Bus speed wagon.
3-ton White.
5-ton Moreland dump truck with steady work, $50 a day, and other bargains. John A. HENRI, 715 S. San Pedro.

REBUILT AND OVERHAULED TRUCKS.
Guaranteed like new, terms if desired.
H. G. PENDELL,
Duplex Four Wheel Drive Agency,
1237 E. 8TH ST.

FOR SALE—ABSOLUTELY NEW 4-TON MORELAND truck, stake body, only speedometer which was taken in trade and will allow 2 liberal discount and terms to reliable party. Truck owner. Address C, box 107, TIMES OFFICE.

TRAILERS, ALL KINDS, 2 AND 4 WHEELS, one and horse trailers. Come and see our stock. Prices very low. BOTH & ZENGARICH, 125 E. 16th st.

SMALL ORCHARD TRACTOR, CATERPILLAR type, like new, only $400. Will deliver free and teach operation. ROBSON, 742 S. Olive.

1 TON NASH TRUCK WITH OVERLOAD SPRINGS and cord tires. Large stake body, cab with windshield. Price is right. Call MR. BOYD at Pico 1322.

3-4 TON REPUBLIC TRUCK—
We will give you a good buy on this truck.
1120 S. FIGUEROA ST.

FOR SALE — AUTOCAR. LEAVING TOWN, must sell. Call 31213½ S. MAIN, room 9, South 2203-M.

TRAILERS! TRAILERS! TRAILERS!
¾ to 3-ton for fruit, cattle hay, etc.
AUTO TIRE CO. 1222 Central ave.

TRAILERS FOR SALE OR RENT. TWO OR FOUR wheels. New or second-hand. All sizes. PIKE AUTO & TRAILER WKS., 317 Central ave.

FOR SALE—LARGE SIZE AVERY TRUCK, $1000. Phone owner, HARVARD SHOE CO. 12895.

FOR SALE—ONE-TON, 1917 MACK TRUCK, FINE condition. Owner, W. 1148.

AUTOMOBILES, ETC.—Miscellaneous.

Automobile Trucks, Tractors, Trailers.

3½-TON DUMP TRUCK.
JUST OVERHAULED; GOOD TIRES.
2-TON REPUBLIC, STAKE BODY.
OVERHAULED AND IN SPLENDID CONDITION.
1000-LB. VIM; A DANDY.
AN EXCELLENT VALUE IN A LIGHT TRUCK.
ALSO SEVERAL OTHER GOOD SECOND-HAND TRUCKS IN VARIOUS SIZES.
EASY TERMS.
WM. L. HUGHSON CO.,
BDWY. 2963. 1601 S. OLIVE ST. 10457.

FOR NEW AND REBUILT TRAILERS, SEE WEBER AUTO & TRAILER WKS., 635 N. Sta.

Automobiles for Exchange.

FOR EXCHANGE—
A few highgrade cars to exchange for mortgages, trust deeds, real estate or chattels. See L. A. PRATT, with
JOHN T. DYE,
524 W. Pico st.

Automobiles Wanted.

WE WANT YOUR CARS—
We will buy it, pay you SPOT CASH or will GUARANTEE to sell it in one week's time and get you from $50 to $150 more than you could get by any other method. No commissions or other charges to you.
GUARANTY MOTOR SALES CO.,
1142-44 S. Olive st.

WANTED— WANTED— WANTED—
Buicks Dodges Fords.
Chevrolets. Hupp. Studebakers.
We will pay the highest cash prices for these and other popular makes; but they MUST be boulevard cars—cars you think have been carefully driven, and not abused.
PETERSON'S, 1224 S. Main.

WANTED—1920, 1919, 1918 CARS, CUSTOMERS waiting, cash for you in few days' time. Must be in perfect condition. No charges to you.
R. L. KELLET,
1228 S. Olive. 62490.

CARS WANTED—
SPOT CASH FOR YOUR CAR.
THIS IS NOT A CONSIGNMENT PROPOSITION, ALTHOUGH WE WILL GUARANTEE THE SALE OF YOUR CAR WITHIN ONE WEEK OR A COMMISSION BASIS.
VICTORY MOTOR SALES CO., 1294 S. OLIVE.

WANTED—WE BUY AUTOS.
Wrecked or running.
Condition no object. Call Broadway 4242 or drive down to 1031 S. Broadway.

PRESENT SERIES. PRICE $2500.
HAROLD L. ARNOLD.
1122-1128 S. OLIVE ST.
HUDSON, ESSEX AND MAXWELL DIST.

FOR SALE—
1919 LOCOMOBILE "6-48," 7-PASS.
If you want a high-grade car, only used four months by private family and had exceptional fine care, it will pay you to see this, as it is guaranteed; cannot be told from new, and ready to go. Can be bought at big saving.
LOCOMOBILE CO. OF AMERICA,
Pico at Figueroa.
10873. Ask for MR. O'BRIEN. Main 5988.

1918— OLDSMOBILE ROADSTER —1918
Wire wheels, enameled white. Car refinished a beautiful blue body with black trimmings. Cord tires on rear, nearly new on front; one spare wheel, tire and tube. Guaranteed mechanically perfect in every detail. Exceptionally fine car today at 1020 S. Olive st.
SUTHERLAND & RILEY.

FOR SALE—
1919 LOCOMOBILE "6-48," 7-PASS.
If you want a high-grade car, only used four months by private family and had exceptional fine care, it will pay you to see this, as it is guaranteed; cannot be told from new, and ready to go. Can be bought at big saving.
LOCOMOBILE CO. OF AMERICA,
Pico at Figueroa.
10873. Ask for MR. O'BRIEN. Main 5988.

1918— OLDSMOBILE ROADSTER —1918
Wire wheels, enameled white. Car refinished a beautiful blue body with black trimmings. Cord tires on rear, nearly new on front; one spare wheel, tire and tube. Guaranteed mechanically perfect in every detail. Exceptionally fine car today at 1020 S. Olive st.
SUTHERLAND & RILEY.

AUTOMOBILES—Miscellaneous.

Automobiles for Hire.

FIRST-CLASS FORD SEDAN, $1.25 PER HOUR. Owner licensed chauffeur. PHONE 257457.

CALL MR. SEEKS, OWNER AND DRIVER, WILshire 1100, for 5-pass. touring car, $1.25 hour.

FORDS, WITHOUT DRIVERS, 60c PER HOUR. 712½ W. THIRD ST. Pico 3100 or 16066.

FORDS WITHOUT DRIVERS, 50c PER HOUR. 619 S. FLOWER ST. Phone 15827.

Motorcycles.

1914 HARLY, 2-SPEED, CHEAP. TANDEM AND light. E. 2132. 166 N. JOHNSTON.

Bicycles.

TUNNEL CYCLERY, NEW AND SECOND BIcycles, $10 and up. Big tire sale, $1.65 and up. Special $4 tire, $2.50. Supplies and supplies. Guaranteed repair work. 823 WEST 3RD ST.

BICYCLE HEADQUARTERS.
New and used bicycles, tires and supplies at money-saving prices. Expert repairing.
PACIFIC CYCLE CO., 122 No. Main st.

ANGELES BIKE SHOP, COLUMBIA BICYCLES; repairing specialists. 317 S. MAIN. Pico 583.

HORSES, MULES, CATTLE, ETC.
For Sale, Exchange, Wanted.

For Sale.

FOR SALE—GUERNSEY COW, 4 YEARS OLD, will be fresh by the 30th. Gave 5½ gallons with last calf, 5½ gallons guaranteed. Price $150. Must sell, no place to keep her. 948 ALISO ST.

FOR SALE—LIVE STOCK. 2 REGISTERED HAMPshire sows and one boar, big ones, reasonably priced. WHITE OAK FARM, cor. Ventura highway and Encino ave., Encino, acres.

FOR SALE—2 FINE LARGE BROOD SOWS, ONE to farrow in 2 weeks, one with 9 fine pigs 6 weeks old; also some stock hogs. Call at WEAVER RANCH, 122 Chestnut ave., Arroyo.

FOR SALE—JERSEY HOLSTEIN COW, FRESH 3 weeks; giving 5½ gallons per day. 5 years old and T. B. tested. Call 1428 PLEASANT AVE., Boyle Heights.

FOR SALE—IF YOU HAVE A HORSE OR COW to move call PICO 417, 609 E. SEVENTH. Prompt and careful service.

FOR SALE—6-GALLON YOUNG JERSEY COW, also fresh heifer; $85. 110 S. INDIANA ST.

FOR SALE—LIVE STOCK DELIVERY BY TRAILer. Prompt service. 15842, WEST 6031.

Wanted.

WAN

Classified Liners.

HOUSES— For Sale. Miscellaneous.

FOR SALE—HOME, $1500 UNDER VALUE; six-room colonial; 10 minutes from school. A real snap. Owner leaving city; must sell. 3 bedrooms, sun parlor, all hardwood floors, tiled bath, built-in features; beautifully well constructed; fine neighborhood. Good garage. Let us show you. $5250, terms. MR. RICHARDSON.

FURNISHED HOME, $5250. Five large rooms, living room finished in white enamel; hardwood floors; built-in features. Nice lawn and small fruit trees. Beautiful rugs, leather upholstered davenport, oak dining set, bedroom suite, kitchen cabinet, etc. Immediate possession. $1250 cash, balance $50 monthly. Camp & Wade, 422 Story Bldg.

FOR SALE—

$2500.

5-ROOM MODERN BUNGALOW.

$300 CASH.

$25 Per Month, Including Interest.

Beautiful 5-room modern bungalow, fine view of the mountains, between Los Angeles and Pasadena, on red car line.

See MR. HALL, with Lawrence B. Hall & Company, 345 So. Hill St.

FOR SALE—

$6500.

FURNISHED SIX ROOM HOUSE ARRANGED FOR COMFORT.

HARDWOOD FLOORS AND FURNACE.

GARAGE. CALIFORNIA TARB. 50x150 TO ALLEY.

MR. ROSS, MAIN 2875 OR EAST 7.

FOR SALE—HEART OF HOLLYWOOD. 6 rooms and sleeping porch; bungalow is constructed right, location and surroundings right. This is the ideal home; lawn, flowers, living and dining room, fireplace, hardwood floors throughout, tiled bath, tile kitchen, Phillips ivory and sink; are right; garage. Beauty. Price $6250. Terms.

GRANT McCARTNEY COMPANY, 939 Merchants National Bank Bldg.

FOR SALE—

FOR SALE—BY OWNER.

8-room house on extra-large lot, near close in; four bedrooms and sleeping porch; house in fine condition. $6000; $2000, terms. PHONE 14502 for appt.

FOR SALE—$5000; MUST BE SOLD IMMEDIATELY; not an advertising dodge, but by the terms of a will. Modern 6-room bungalow, hardwood floors throughout, all of the artistic built-in features and many other unique built-in effects; a beautiful home; priced under $7500; the porch is screened and the garage is also; lot 50x140. W. 20TH ST. No. 1407. Phone 24742. Evenings 77110.

FOR SALE—BY OWNER; ARE BUILDING IN the 2-room California bungalow on SOUTHLAND HOME ACRES, where all modern conveniences and comforts are made by the score. Within 10 minutes' ride of the business district of Los Angeles; every modern convenience; fine soil, suitable for poultry and fruit; ideal location for you every day. SOUTHLAND CO., 201 American Bank Bldg. Phone 10-10.

FOR SALE—$5250; EXCELLENT 7-ROOM home with two bedrooms as you wish, with a bath and lavatory on first floor; a beautiful mission and mediterranean cut stucco finish, less $1500 mortgage due in July, which we will renew; $1000 is price of equity; 5 rooms, bungalow type, to same neighborhood. Let's go and see. Address C. box 141, Times office.

FOR SALE—AVOID WORRY, PREPARE for illness and unkeep of house, by owning a modern bungalow in a high-class apartment district. Riverside at Rokeby. Owner must sell; can assume $5000 at 6%. CALIFORNIA INVESTMENT CO., 603 Story Bldg. 11926. HARRY T. REID, W. 7th.

FOR SALE—2 DANDY HOMES AT BARgain prices; 6-room modern bungalow, with every convenience; 5-room bungalow, with garage; both close in; both places have lots of room for chickens, flowers, etc. Keith & Gray, 61329. 528 Security Bldg.

FOR SALE—A PERFECT 7-ROOM HOME; 2 large bedrooms, breakfast room, dining room, sun parlor, between Los Angeles and Pasadena, on red car line.

See MR. HALL with Lawrence B. Hall & Company, 345 So. Hill St.

10082.

FOR SALE—

$6200.

FURNISHED SIX ROOM HOUSE ARRANGED FOR COMFORT.

HARDWOOD FLOORS AND FURNACE.

GARAGE. CALIFORNIA TARB. 50x150 TO ALLEY.

MR. ROSS, MAIN 2875 OR EAST 7.

FOR SALE—HEART OF HOLLYWOOD. 6 rooms and sleeping porch; bungalow is constructed right, location and surroundings right. This is the ideal home; lawn, flowers, living and dining room, fireplace, hardwood floors throughout, tiled bath, tile kitchen, Phillips ivory and sink; are right; garage. Beauty. Price $6250. Terms.

GRANT McCARTNEY COMPANY, 939 Merchants National Bank Bldg.

FOR SALE—

FOR SALE—BY OWNER.

8-room house on extra-large lot, near close in; four bedrooms and sleeping porch; house in fine condition. $6000; $2000, terms. PHONE 14502 for appt.

FOR SALE—$5000; MUST BE SOLD IMMEDIATELY; not an advertising dodge, but by the terms of a will. Modern 6-room bungalow, hardwood floors throughout, all of the artistic built-in features and many other unique built-in effects; a beautiful home; priced under $7500; the porch is screened and the garage is also; lot 50x140. W. 20TH ST. No. 1407. Phone 24742. Evenings 77110

Classified Liners.

SUBURBAN PROPERTY— For Sale.

FOR SALE—

4-acre suburban home or chicken ranch, near Redondo and Hermosa, 6-room Cal. house, bath, water, and light; family orchard, 35 bearing trees; chicken house and 12 chickens. Price $3150.

1 1-4 acres, chicken ranch, at Clearwater, on boulevard, about 15 miles south of Los Angeles; good modern house, 4 rooms and bath; has well and own pumping plant; good barn and garage; good soil; ½ acre in alfalfa. Big bargain at $3250; terms $1400 cash.

1½ acres, in Hawthorne, 12 miles downtown Los Angeles, plastered 6-room house, cement foundation; chicken houses for 1000 chickens; 26 bearing fruit trees; 2 walnut, 50 grape vines; fine view of mountains; good water supply, piped all over place, let us show you this. Price $4000; terms $1000 cash, balance $500 yearly.

Suburban home or chicken ranch in San Gabriel, about one acre of ground, on boulevard, about 8 miles east downtown of Los Angeles; finest kind of soil; 2 houses, one new 7-room chalet, plastered, basement, fireplace, well built, would rent for $40 month; one 6-room Cal. house, with bath, gas, electricity, would rent for $25 month; garage, chicken houses for 600 chickens; abundance of bearing fig, plum, peach, apricot, orange and loquat trees, flowers, etc., near car line, stores, schools. This is a splendid home and income property; the real value of this property is $10,000. We can sell it for $7000; terms, $4000 cash. Will sell 1800 small chicks.

10-acre ranch on boulevard and electric line, between Gardena and Torrance; 9-room modern house, porches, nice lawn, barn, well, windmill, very good soil; 1½ miles Torrance. This is a fine suburban home and ranch; price for quick sale, $15,000, including 15 shares of water stock. Terms ½ cash.

Let us show you these places.
CALMIN CORPORATION,
621 Van Nuys Bldg.

FOR SALE—

COME OUT TO TRACT AND SEE

temporary and permanent homes rising like magic. Little chicks putting on weight that means dollars in their owner's pockets, in improved Petaluma System Poultry Plants. There is profit in actual dollars offered you in

SOUTHLAND HOME ACRES,
(35 minutes from Main street.)

One or more acres (5 blocks from car line) in beautiful San Gabriel Valley will make for you the home of your dreams. We supply our owners with 100 weaned chicks weekly from our own hatchery and brooder houses and when these chicks reach the broiler stage (2 lbs. gross weight) we buy them from growers paying full market rate. This intensive plan will give you weekly income of $50 to $65 in 8 weeks from start.

LIBERAL TERMS—LONG TIME.

Southland Home Acres are located just 3 blocks from end of Alhambra-San Gabriel car (San Gabriel boulevard.) Auto bus meets every car and takes you to tract office on the tract, where salesmen will be ready to show you every stage of this wonderful development. You can also drive out to San Gabriel boulevard via Pasadena or Huntington boulevards turning east from San Gabriel boulevard on Broadway, which will bring you to tract office 3 blocks away.

SOUTHLAND HOME COMPANY,
701 American Bank Bldg., 2nd and Spring.
Telephone 13521.

FOR SALE—

OCCIDENTAL COLLEGE DISTRICT.

Be FAIR.

Acres ..... $1000 and up
¼ Acres ..... $500 and up
Lots ..... $300 and up

Easy Terms.
Wonderful for Homes and Small Farms.

Play well! Visit tract office on York Blvd. and Glassell ave., opposite college. Take Eagle Rock-Glassell car, get off at end of line. Or on Main st., and get off at end of Be fare.

WESLEY ROBERTS COMPANY,
Adv., 772. 606 Union Oil Bldg.

FOR SALE—

IN WONDERFUL FROSTLESS BELT.

NEW SAN FERNANDO ACRES.

LATEST AND FINEST SUBDIVISION.

One block from electric railway. On paved boulevard. Aqueduct water. Raise oranges, lemons, grapefruit, grapes, chickens, etc., and live through. Start a poultry ranch under the most favorable conditions. Choice of selection to those who act promptly. 5, 7½, 10 and 20-acre plots, $400 per acre and up. Liberal terms. JANSS INVESTMENT COMPANY, 404 Metropolitan Bldg., 315 West 5th st. Phone 10345.

FOR SALE—

IDEAL
SUBURBAN HOME SITES.
Self-supporting.
Little farms, with fruit, vegetables and chickens, only $500.
2½-acre tracts, only $2450.
The place that will suit you is
ROSEMEAD,
The Garden Spot of Romance Valley.
20 minutes from 6th & Main sts.
SEE
E. J. WHITE & CO., Sole Agents,
415-417 Pacific Electric Bldg.
Corner of 6th & Main sts.

FOR SALE—

CORNER NEAR BOULEVARD, WITH COMFORTABLE HOUSE, $4500 ON TERMS. This property is one of the best buys of the season. Close to Hollywood, with all city conveniences, consisting of barn, poultry and milk houses and large shade trees. A splendid location for a semi-suburban home. Also 2 lots adjoining, located near paved boulevard and but 30 minutes from downtown on fast electric line. If you are looking for a paying business and comfortable home place combined, let me show you this. The terms are liberal. EMIL FIRTH, OWNER, 740 SO. BROADWAY. PHONES: 60105; MAIN 2542.

FOR SALE—BEAUTIFUL SUBURBAN HOME, 2 acres, in San Gabriel Valley, consisting of prune orchard, berries, chickens, electricity, hardwood floors, fireplace, many built-in features, basement, solar heater, lawns with sprinkling system, garage, large called storeroom, poultry house for 400 head; fruits, oranges, lemons, grapefruit, grapes, peaches, nectarines, blackberries, concord grapes; there is an unrestricted view of Mts. Wilson, Lowe, Baldy and Southern Pacific main electric line passes by every way. Price $8500. 514 FAIRVIEW AVE., San Gabriel immediately south Lincoln School; phone ALHAMBRA 2254.

FOR SALE—

SUBURBAN 8 ACRES AND FREEDOM HOME—$4000—DOUBLE—$4000

Splendid 5-room bungalow, large barn, about dance of clean water desired, piano all laid, paved 70 miles to Los Angeles, 2 miles to Pasadena. River loam soil of great depth, ideal for winter gardening and dirt cheap at $1000 per acre, but let's turn a deal for this. Must be sold at a sacrifice. Get our terms. Ask for Mr. Morrill, with

CURNUTT CO.,
SUITE 311 CENTRAL BLDG.,
SIXTH AND MAIN. 69234.

FOR SALE—

BRAND NEW BUNGALOW—¾ ACRE.

RAMONA ACRES.

Two blocks to car line. 20 minutes' ride to Sixth and Main; 4 blocks to school. Fine view of Alhambra with wonderful mountain view. Store and school two blocks away. $500 down will buy this. Balance like rent. Let us show it to you. JANSS INVESTMENT COMPANY, 404 Metropolitan Bldg. Phone 10345.

FOR SALE—5 ACRES OF FINE GARDEN SOIL, about 4 miles W/a side of the harbor, close in. Pacific Electric railway, stores, schools, etc.; right in the line of the development around the harbor. Ideal location for suburban home farm; irrigating and domestic water on land; only $2000. $500 down, balance $ years at 6 per cent; this is wonderful opportunity for any one with a small capital; surrounding lands are held at just about double this price. Let me show you any time. Address E. box 107, TIMES OFFICE.

FOR SALE—

COUNTRY HOME SITES.

$1800. ½ acre and up. Close to Hollywood, has an abundance of fruit and valued trees. Phone if you wish to see them and for plat.
F. C. WOOD & BRENT W. L.
61220 Phone 60188
713 Lankershim Bldg., 3rd & Spring.
Agents for Col. J. B. Lankershim, owner.

FOR SALE—ARCADIAN ACRES.

Frontage on Monrovia car line and Huntington blvd., ideal for country home and small ranches. Right among the orange groves. Wonderful moonlight views. Well and water condition. Very accessible to Los Angeles. Office on tract.
D. D. COUGHRAN,
715 Van Nuys Bldg. 13819.

FOR SALE—
2 acres, ¼ acre with modern 6-room house, all in orchard, on paved road near Monrovia car line, gas, electricity. Good income place, ideal for poultry raising. Very attractive price.
R. H. SCHWARZKOPF,
64000 223 Story Bldg.

FOR SALE—BEAUTIFUL 2-ACRE PLACE, AT ALHAMBRA, right on paved street, close to car line; modern 5-room bungalow, with sleeping porch, all kinds of shrubbery and fruit trees, gas, electricity.
D. D. COUGHRAN,
13819 715 Van Nuys Bldg.

FOR SALE—
8 acres with good modern bungalow, chicken equipment, gas, electricity. Good income from lemons and peaches. Near Monrovia car line.
R. H. SCHWARZKOPF,
64000 223 Story Bldg.

FOR SALE—ONE AND HALF AT LENOX NEAR Inglewood, L. A. county; ½ mile from boulevard and street car. Make offer. 15805 167TH ST., Inglewood, Cal.

FOR SALE — IN HAIRDSTOWN 60 FT. LOT, close in, choice, good surroundings, near boulevard, very cheap; an island and head money. Address C2, box 231, TIMES BRANCH OFFICE.

FOR SALE—ONE ACRE, RICHLAND FARMS, Compton, fine water, good orchard, rich soil, fine location, price, cash or terms. A. M. RUGGLES, 220 N. Belmont, Glendale.

FOR SALE—½ ACRE, NEW CALIFORNIA home, only $1850; $400 cash, $15 per mo. 1140 E. 42nd st. Vermont, 2 blocks west, ½ block south. Mr. GRABOW.

FOR SALE—BALDWIN PARK, 10 TO 40 ACRE, frontage river bank, unimproved, with 40 miner's inch water stock, only $400 acre. H. L. HAWES, 29, Pacific ave., Long Beach.

SUBURBAN PROPERTY— For Sale.

FOR SALE—

MODERN HOMES FOR SALE IN
BEAUTIFUL SAN GABRIEL VALLEY.

Large 4-room modern bungalow, almost completed and ready for occupancy, $2800 including 1 acre of land, paved streets, water, gas and electric lights. Near car line. Liberal terms.

5-room modern bungalow on one acre fertile soil, 3½ blocks from car line, $3500. Small payment down, long time.

Large 4-room home, semi-stucco construction. On 1 acre. Completely modern. $2500.

Beautiful large home 6 rooms. Wide porches, cobblestone trimmed. All modern conveniences and built-in features. This home is an ideal place for the man who wants a real country home, $5200, moderate down payment, liberal terms. House sets on 1 acre of fine soil.

These homes are all located on Southland Home Acres, 35 minutes from Sixth and Main. Ground is as fertile as an oasis in the desert. Water in abundance. Will grow every variety of fruit trees, garden products, poultry, rabbits or what you wish. Our co-operative poultry plan offers every advantage to the beginner in poultry or a better chance for success for the experienced poultry farmer.

Take San Gabriel car to end of line, where auto is waiting to take you to tract office a couple of blocks away.

SOUTHLAND HOME CO., 701 American Bank Bldg., 2nd and Spring. Telephone 13521.

FOR SALE—
Alhambra.
7-room bungalow.
Large lot and well improved. Bushnell ave. near Huntington drive.
We can make a good price on this home.
CONWAY & GLEASNER,
1022 Citizens' National Bank Bldg.

TO LET—W. ALHAMBRA, NICE 6-ROOM BUNGALow, chicken yards, assorted fruits, orange trees, etc.; rent only $30. A. G. HOBEN, 2015 W. Main st., Alhambra, or owner, W. H. BEATON, 1114 W. 10th st., L. A.

FOR SALE—SECLUDED 7 ROOMS, LOT 100x150, corner; fruit, flowers. $4500; easy terms. GARDNER, 64197, 417 Hibernian Bldg.

Beverly.

FOR SALE—360 ACRES FOOTHILL LANDS adjoining Beverly corporation on the north, upper part of tract is divided into 5 acre lots, 7 per cent. grade, convertible into a foothill boulevard or rare scenic beauty. Good soil, oak and sycamore trees. This is the last large tract of Beverly foothills and at the astonishingly low price of $325 per acre.
BEVERLY HILLS REALTY CO. 559249.

FOR SALE—LOT WITH 2-ROOM SHACK, IN Brawley, 3 blocks from postoffice, 2 blocks from Catholic Church. Price $750. 1251 LEXINGTON AVE. 77720.

Altadena.

FOR SALE—
ALTADENA.
Large sightly corner on Allston ave., near Country Club. 184x118; only $4500. Also 7 inside lots all improvements in or Boston st. $9400. Would consider exchange on Pasadena or Altadena property and assume. See OWNER, 2524 Investment Bldg. Phone 63035.

FOR SALE—7-ROOM BUNGALOW, ALTADENA, value $12,000; will consider small place, one acre of ground, 1 must sell.
I also have a small 5-room bungalow near Pasadena High school, $2500; will sell for 21800. 15422 before 10 or after 4. 5962 SUNSET BLVD.

Baldwin Park.

FOR SALE—15 ACRES, 5 ACRES IN 3-YEAR-old Valencias, 11-room house, 2 bathrooms, new pumping plant, abundance water, soil and subdivision. $80 an acre, $9000 cash balance to suit purchaser. PHONE 799313.

Inglewood.

FOR SALE — THREE-ACRE RANCH, 5-ROOM house, gas, electricity, some chicken equipment, good location. Price $4250. $2250 cash, balance mortgage. Also 2½ acres with strictly modern 5-room house, fruit, chicken equipment for $7500; half cash, several other larger and smaller ranches at reasonable figures. 916 BEACH AVE., N. Inglewood.

Eagle Rock.

FOR SALE—
ONE OF EAGLE ROCK'S
MOST BEAUTIFUL HOMES.
LARGE MODERN BUNGALOW.
LOT 56x165.

This lovely place was built by a physician for his own home and contains every convenience, besides being constructed of the best material possible to buy, including the best plumbing. Has unusually large rooms, oak floors throughout, good cellar, automatic water heater, garage. Beautiful grounds, fancy shrubbery, well stocked with boulevard and car line. I have cut price to quick sale. Price $7000; $2000 cash from responsible purchaser. Ring GARVANZA 1012 or evenings GARVANZA 1052.

FOR SALE—
ONE OF THE NICEST HOME PLACES
IN EAGLE ROCK CITY.

Six rooms, modern throughout, fine corner lot, 50x150, near car line and boulevard. From the porches of this place are probably the finest and most widespreading views in Eagle Rock. The owner must sell, and we can deliver for $4800, part cash.
Mr. H. E. Bourne, Eagle Rock Manager,
Corner Central and Colorado.

Burbank.

FOR SALE—$3750, TERMS. ONE ACRE, NEW 4-room colonial. Three blocks Moreland's and stores. See A. W. HOOKWAY, Providence and Fourth.

Ramona Acres.

FOR SALE—¼ ACRE, CHICKEN COOP, LARGE garage, with nice living room in end, water, gas, electricity, ready to move into for $250 down. See owner, corner HILLMAN and SIERRA VISTA, one block from Alhambra Ave. car, Alhambra, or phone W. H. SHIROLA, R.F.D. 2, box 460, San Gabriel, Cal.

FOR SALE—LOT 6X318½ ON MAIN BOULEVARD near Ramona, 2 blocks from car line; level, high and dry. Will sell at great sacrifice, $150 cash and $8 month will secure it. Must sell at once. Phone HDWY. 4496.

Glendale.

FOR SALE—10 ACRES IN BEARING ASSORTED fruits, north Glendale. Modern 9-room house, double garage, two good wells, located at foot of hills. Splendid future to this. Price $22,000, half cash down, balance 7 p.c. on time. For this and other bargains in Glendale property see MAUD WE PEARSON, 128 N. Brand Blvd, Glendale 346.

FOR SALE—WE SPECIALIZE IN GLENDALE bungalows and homes from $4000 to $20,000. See us for bargains.
McCARTHY & HENRY,
Phone 12263. 226 N. W. Hellman Bldg.,
Los Angeles, Cal.

FOR SALE—2-ACRE ORANGE GROVE, CALIF. house and garage on Blvd., Glendale. Water, gas and electricity. Bank mortgage $3500. Price $7500. A good buy. Come and see STODDARD or MARKET, 219 E. Broadway, Glendale 165.

Westgate.

FOR SALE—20 ACRES, WESTGATE HEIGHTS, WITH A VIEW THAT WOULD BE PLEASING TO THE GODS OF SNOWY MOUNTAINS, OF THE CITY AND THE SEA.
ABUNDANCE OF WATER UNDER PRESSURE
FINE SOIL. LEVEL TO ROLLING. NEED WE SAY MORE? COME IN AND WE WILL SHOW YOU.
HIGH CLASS PROPERTY AT THE LOW PRICE OF $40 PER.
BEVERLY HILLS REALTY CO. 559249.

SUBURBAN PROPERTY— For Sale.

Sunland.

FOR SALE—10 ACRES BUDDED WALNUTS, only $3800; also 3½ acres, magnificent home site, Tujunga; half price, employment. OWNER, 53409.

BEACH PROPERTY— For Sale.

Venice and Ocean Park.

FOR SALE—31 CLUB HOUSE AVE., FOUR 4-room flats, furnished complete, and 7-room tile residence, all modern, paying 20 per cent. on investment. This must be sold by April 1st. Call 61443. VENICE REALTY CO., 48 Westminster ave., corner Trolleyway.

FOR SALE—A BARGAIN, FOUR 4 ROOM FLATS, furnished, Brooks ave. Lot 30x120. Room for another building. Call 912 300, terms. Will pay 20 per cent. Call 61443. VENICE REALTY CO., 48 Westminster ave., corner Trolleyway.

Huntington Beach.

FOR SALE—AT HUNTINGTON BEACH, 4-ROOM California bungalow, living room, 2 bedrooms, large kitchen and bathroom, screen porch and glassed-in porch, electric lights, gas and city water; 2 blocks from Ocean on 2 lots, $1150. Easy terms. Apply 7036 HOLMES AVE. south of Huntington Beach.

COUNTRY PROPERTY— For Sale.

FOR SALE—

MODERN HOMES FOR SALE IN
BEAUTIFUL SAN GABRIEL VALLEY.

Large 4-room modern bungalow, almost completed and ready for occupancy, $2800 including 1 acre of land, paved streets, water, gas and electric lights. Near car line. Liberal terms.

5-room modern bungalow on one acre fertile soil, 3½ blocks from car line, $3500. Small payment down, long time.

Large 4-room home, semi-stucco construction. On 1 acre. Completely modern. $2500.

Beautiful large home 6 rooms. Wide porches, cobblestone trimmed. All modern conveniences and built-in features. This home is an ideal place for the man who wants a real country home, $5200, moderate down payment, liberal terms. House sets on 1 acre of fine soil.

These homes are all located on Southland Home Acres, 35 minutes from Sixth and Main. Ground is as fertile as an oasis in the desert. Water in abundance. Will grow every variety of fruit trees, garden products, poultry, rabbits or what you wish. Our co-operative poultry plan offers every advantage to the beginner in poultry or a better chance for success for the experienced poultry farmer.

Take San Gabriel car to end of line, where auto is waiting to take you to tract office a couple of blocks away.

SOUTHLAND HOME CO., 701 American Bank Bldg., 2nd and Spring. Telephone 13521.

FOR SALE—THE BELOW PROPERTIES MUST be sold within thirty days and prices are made to move within this time and upon a basis of 5 per cent. to 10 per cent. commission. The lands are all in crop. Abundance of water. Citrus, nuts, deciduous fruits, alfalfa, grain, poultry and country farming; land suitable for all these lines. A climate all the year the peer of anything in the State; but 60 miles to ocean. Two miles from town. (State highway.) Citrus adjoining two of the properties listed. Prices are considered to be lower anything of equal value either in this district or in southern California.
No. 1—445 acres at $175.
No. 2—45 acres at $210.
No. 3—45 acres at $210, improved, bldgs.
No. 4—40 acres at $200.
No. 5—80 acres at $229, improved, bldgs.
No. 6—80 acres at $241, improved, bldgs.
No. 7—120 acres at $165.
No. 8—120 acres at $150.
No. 9—156 acres at $180. Improved, bldgs.
And over $1500 personal property free.
This is about your last chance to buy desirable property in southern California at a price so that you can afford to use it. Get on the ground and investigate quickly.
F. E. HUNTINGTON, owner, Philbrook, Cal.

FOR SALE—
TERRA BELLA LANDS,
Tulare county.
Terra Bella is between 4 and 5 miles from paved highway. Good soil, quite level. No improvements. Can show 40 acres of this section showing excellent stand. Improved properties adjoining. Adapted for deciduous fruits, citrus, corn, grain, alfalfa. Ideal for subdivision. $80 an acre, $9000 cash.
80 acres at edge of town on paved highway. 7-room house (old) with bath, electric lights, water, and sewage. Well 320 feet deep, 12-inch casing, 50-foot maximum lift. Louisville pump, 12 H.P. West Coast engine. 16 acres 2 year Mission and 15 acres year Muscat. Balance orchard completely cleared. 58 acres (not fenced) in barley. This crop should bring $2000 and goes with place. $7000 cash. Other large and 20 and 40-acre tracts with water, in good locations, from $150 to $300 an acre.
W. S. REEVES,
Bank Bldg. Terra Bella

FOR SALE—
THE
ASSOCIATED ALMOND GROWERS
OF
PASO ROBLES

owning and operating more than 5000 acres of almond orchards, will develop for you on a co-operative basis an ALMOND ORCHARD that pays you handsome returns as long as you or your children live.
No irrigation; no fertilization; no frost. Your orchard will receive the constant care of our expert orchardists.
Paso Robles is far famed for its health restoring hot springs and is located in one of the most beautiful and healthful parts of California.
INVESTIGATE. INVESTIGATE. INVESTIGATE
THE ASSOCIATED ALMOND GROWERS OF
PASO ROBLES.
Marmont & Bernheim, special representatives.
1031 Van Nuys Bldg. Los Angeles. 60011.

FOR SALE—
ALMONDS.
ALMONDS.
CHOICE TRACTS OF ALMOND LAND
IN PASO ROBLES DISTRICT.
Located within a couple of city blocks of the main paved State highway.
NO FERTILIZATION. NO IRRIGATION.
$175 TO $250 PER ACRE.
Easy terms.
We plant your orchard complete for
$40 per acre.
We also contract to care for same at $20 per acre per year.
$2000 to $40000 A YEAR
INCOME
FROM
ALMONDS.
ALMONDS.
Call or write for our folder and further details.
MONSON ALMOND GROVE COMPANY,
M. E. WEED, secretary,
221 Mercantile place, Los Angeles, Cal.

FOR SALE—
THE BEST RANCH BUY IN THIS COUNTRY
We know of today. Ideal for dairy or hogs, but adaptable for any kind of farming. Contains 104 acres of fine rich black loam soil, located at La Mirada, 20 miles S.W. of Los Angeles, 40 acres in beans, balance in barley. Has plenty of water piped in modern concrete system, has two very fine large barns, modern 9-room house, double two good wells, located at foot of hills. Adjoins the famous McNally ranch, with its wonderful orange and olive groves; 30 acres in alfalfa. This ranch is a money maker. Price for ranch of $25,000. Taken over under foreclosure and can be bought today at $25,000; terms if desired. See KILFOIL & RIVERS (phone 60195.) 1035 March-Strong Bldg.

FOR SALE — ONE OF SANTA BARBARA'S choicest home site ranch properties. Not an ordinary farm, but is a place for a home, with a wide expanse of valley, hills and ocean to look out upon from a commanding knoll. Just 2 miles from the California mission, and within thirty-nine acres, full-bearing walnuts and young lemon trees; also family orchard, fully equipped with irrigation plant, tractor, walnut huller, trays, etc. Highly improved with good house for superintendent, 6-room and garage, and complete and modern irrigating system. Price $80,000. Address owner, 417 San Marcos Bldg., Santa Barbara, Cal.

FOR SALE—
HIGH-GRADE RANCH.
250 acres near Chino, 100 acres in alfalfa, 40 acres in corn, balance in barley, barns, ranch house, foreman's house, cook house. Barn for 20 head of stock and 100 tons of hay; galvanized storage barn for 400 tons of hay. Three wells, 400 ft. deep, lift 40 ft., pumping 150 inches each. Ten-inch double cement pipe line to all parts of the ranch. Price $450 per acre, adjoining property recently sold at $600 per acre. Owner has received and anxious to sell.
EDWARD S. GRAHAM,
LEO G. MacLAUGHLIN CO.,
110 E. Colorado st.,
Pasadena.

FOR SALE—
Cotton land with water.
Perris Valley.
$250 an acre.
$25 an acre cash, balance from crop.
FRANK W. CAIN, 1124 Title Insurance Bldg.
Broadway 5578.

FOR SALE—
A REAL BARGAIN.
40 acres, ranch, located one-half mile west of Hynes Station, on Maple ave., known as Marbin Ranch, good alfalfa or grain land, two good houses and dairy corrals, with large barns and outhouses, and good complete artesian water system; price $15,000, will take as low as half cash, and balance mortgage, three or five years. For further information see owner on ground. Address C. Hynes, 1235, TIMES OFFICE.

FOR SALE — 160 ACRES AT $35 AN ACRE, cheapest land in California. In beautiful level valley, free from alkali and hardpan. Has crossed ranches near producing 12 tons alfalfa with seven cuttings per year. Wonderful year-around pasture land. Near Lincoln Highway, electric sub station and railroad. Must see to appreciate. Must sell, owner in city two days only. Peterborough, Room 612, evenings or write instructions to forward. F. J. SANDERS, Room 252 Rosslyn Hotel.

FOR SALE—120 ACRES LEVEL LAND; FINE FOR alfalfa section, deciduous fruits and general farming; in Menifee Valley, between Elsinore and Hemet; abundant water available, price $12,000, terms also have smaller and larger tracts same location. L. M. PRATT, 720 Van Nuys Bldg., Los Angeles. Telephone Main 2990, or HARPORD & GREENLEAF, Perris, Cal.

FOR SALE—5-10-20-40 ACRES FINE, LEVEL near land in the PALMDALE IRRIGATION DISTRICT, Antelope Valley. Buy direct from owner at $125 per acre. Terms. INVESTIGATE, see Leavitt with CARTER & PLATT, 547 Title Insurance Bldg.

FOR SALE—28 ACRES ALFALFA FRUIT RANCH Orange county, on electric line; 6-room modern house, barn, poultry plant; rich soil; price $20,000. PECKHAM 72, Hibernian Bldg. 63592.

FOR SALE—ARIZONA, 320 ACRES NEAR WILlcox, $4000, exchange income property, "C," EXCHANGE, 836 Douglas Building.

COUNTRY PROPERTY— For Sale.

FOR SALE—

COME OUT TO TRACT AND SEE

temporary and permanent homes rising like magic. Little chicks putting on weight that means dollars in their owner's pockets, in improved Petaluma System Poultry Plants. There is profit in actual dollars offered you in

SOUTHLAND HOME ACRES,
(35 minutes from Main street.)

One or more Acres (5 blocks from car line) in beautiful San Gabriel Valley will make for you the home of your dreams. We supply our owners with 100 weaned chicks weekly from our own hatchery and brooder houses and when these chicks reach the broiler stage (2 lbs. gross weight) we buy them from growers paying full market rate. This intensive plan will give you weekly income of $50 to $65 in 8 weeks from start.

LIBERAL TERMS—LONG TIME.

Southland Home Acres are located just 3 blocks from end of Alhambra-San Gabriel car (San Gabriel boulevard.) Auto bus meets every car and takes you to tract office on the tract, where salesmen will be ready to show you every stage of this wonderful development. You can also drive out to San Gabriel boulevard via Pasadena or Huntington boulevards turning east from San Gabriel boulevard on Broadway, which will bring you to tract office 3 blocks away.

SOUTHLAND HOME COMPANY,
701 American Bank Bldg., 2nd and Spring.
Telephone 13521.

FOR SALE—
KEEP YOUR EYE
ON COACHELLA VALLEY.
12 ACRES HIGHLY IMPROVED ON BLVD.
1¼ MILES FROM INDIO.
6 ACRES BEARING DATES.
3 ACRES EARLY FIGS.
3 ACRES READY TO PLANT.
THIS IS A MONEY-MAKER.
ONLY $1000 PER ACRE. TERMS.
A. H. SMITH, WITH
BLAKEMORE LAND CO.,
233 VAN NUYS BLDG., 7TH AND SPRING STS.

FOR SALE—
640 ACRES, ALL TILLABLE.
Highly improved, heavy producer; over $15,000 equipment. Ideal location, 29 miles from Riverside. No better ranch in Southern California. Owner old, wishes to retire, will sell on terms at a low figure. This ranch must be seen to be appreciated. Address
G. C. SPENCER,
BOX 187,
RIVERSIDE, CAL.

FOR SALE—10-ACRE RANCH, HALF IN CROP, house, garage, 100 fruit trees, cement conduit, pheasant unlimited aqueduct water, good Lankershim neighborhood, immediate possession. Price $10,000. Only $4000 cash, balance long time, 7 per cent. Inquire of WM. NELSON, lives on Van Owen st. near corner Vineland ave. This is a rare chance. Don't miss it.

FOR SALE — 650 ACRES, FROSTLESS BELT, near Carlsbad, Coast. Good water conditions, 2-story house, 8 barns, 2 silos, contiguous to large winter potatoes and balance grain in lima beans, must sell, sacrifice, $75 per acre, 1-3 cash, balance long time, 6 per cent. E. M. SMITH 535 W 8th st.

FOR SALE—
711 acres of bottom land in Tulare county, suitable for cotton, alfalfa or raising grain, $95 per acre. $7500 cash, balance on easy terms. Ready for sub-division. See L. J. NIEMEYER, 410 Van Nuys Bldg. Pico 656.

FOR SALE—ALFALFA RANCH WITH BUILDings, 225 PER ACRE. 20 ACRES, GOOD STAND OF ALFALFA. GAS STATION, HOUSE AND OUTBUILDINGS. WATER PIPED. $5000, $1000 DOWN, $40 A MONTH. 8 BROADWAY. PHONES 60667; MAIN 2547.

FOR SALE—29 ACRES, SANDY SOIL, WATER right, 6-room house, barn, fence, 4 years under cultivation, bargain at $4250. $2000 down. DAN DOMINICK,
SAN JOAQUIN CAL.

FOR SALE—SACRIFICE ON ACCOUNT OF DEATH. 2 acres, 5-rooms modern bungalow, gas, electric, water, fruit trees, chicken-house, 3 blocks from Huntington and stores 20 minutes ride Electric Half cash, 6 per cent. BROADWAY 2567.

FOR SALE—10-ACRE IMPROVED RANCH, MILE from electric line, 12 miles from city, Modern house, garage, barn, chicken houses, tools, well, 7 acres alfalfa, ranch fully equipped. Price $12,500. PECKHAM, 704 Hibernian Bldg. 63592.

FOR SALE—LARGE DAIRY RANCH; 110 HOLstein cows; Salt Lake R.R. highway; will sell $18,000; two sets buildings, three silos, $110,000; terms. B. ANDREWS, 465 W. second st., Pomona, Cal.

FOR SALE—OR EXCHANGE—WHOLE OR PART 100 acres cotton land, artesian wells, 9 miles north of Salt Lake B.R. highway; 40 acres bottom land, 201 N. OCCIDENTAL BLVD. Wilshire 255.

FOR SALE — COUNTRY PROPERTY 5 ACRES full-bearing oranges, modern bungalow, everything for city conveniences; 5 miles out, near fine town. $6500. Address 621 W. 50TH.

FOR SALE—OR EXCHANGE—20 ACRES, HOUSE, barn, reservoir, well, 6 miles Kismore-Perris blvd. price $6000. P. O. BOX 240, ELSINORE, CAL.

FOR SALE—WELL IMPROVED 40 ACRES, CORcoran. Modern house, for quick sale offered at $42,000 and will accept part of trade to $10,000. DARLING, 210 Grant Bldg.

FOR SALE—160-ACRE VINEYARD OF MUSCAT grapes, house and barn, close to railroad station. This is a bargain at $250 per acre on terms. FRED WOOD, Box 9, Wineville, Cal.

FOR SALE—AND EXCHANGE—ALFALFA, FRUIT and walnut lands in the Temecula and Murrieta Hemet-San Jacinto Valley. Auto trips each week. R. F. HUNTINGTON, 220 E. 6th st. Ph. 17003.

FOR SALE—20 ACRES RICHEST ALFALFA OR fruit land in southern California, shallow water, cement flumes; mile from city, price $2500. PECKHAM, 704 Hibernian Bldg. 63592.

FOR SALE—$50 PER ACRE, 40 ACRES AT A. J. ton; house, barn, fence; on highway. A. J. WARD, 322 Investment Bldg. 13466.

FOR SALE—ONE OFFICE AND 55-ACRE first-class alfalfa ranch, on state highway and railroad. Excellent soil and water conditions. Forced home on account illness X, TIMES OFFICE, 622 8th st., Riverside.

FOR SALE—MONEY, MONEY, MONEY. I MUST have, will sacrifice on 40 acres Al orange land, near San Bernardino; sacrifice price $2,000. STANTON, 1619 Berendo st. 71035.

FOR SALE—CALIFORNIA CATTLE RANCH, 40 acres, buildings, water, $35 per acre. 6 Death causes sacrifice. 2245 CANYON DRIVE, Hollywood.

FOR SALE — SOUTHERN PACIFIC RAILROAD lands; alfalfa, dates, grapes, fruits, nuts, wheat and barley, $10 to $45. Terms 10 to 20 years. OFFICE LAND DEPT., 529 Story Bldg.

FOR SALE—GOOD FARM LAND, 1 MILE south of Murietta Hot Springs. Apply to owner, Wilshire 483.

FOR SALE—SOME SPLENDID OFFERS IN IMproved and unimproved, Riverside and Imperial. BLALOCK & CO., 607 S. Hill, room 312.

FOR SALE—FREE FARM LISTS, SAN JOAQUIN Valley. PAUL ROSIER, Stockton, Cal.

Antelope Valley.

FOR SALE—OR EXCHANGE—160-ACRE ANTElope Valley ranch, 40 acres fenced and cross-fenced and levelled, grooms' barracks, house, screen porch, bath, toilet, garage and barn, water piped to house from flowing artesian well. Well will irrigate 80 acres. See MR. DINSLEY, 204 Bradbury Bldg. 11604.

FOR SALE—80 ACRES OF GOOD ANTELOPE Valley land. Call HOLLYWOOD 818, after 6 p.m.

Escondido.

FOR SALE—GENUINE RANCH BARGAINS, 10 acres, fine soil, worth $5000; sacrifice price, only $2800 if sold quick.
10 acres grapes, deciduous fruits, alfalfa, etc., $3,000; terms. Other bargains.
15 acres, highly improved; dandy 6-room bungalow, abundance water, fruit, alfalfa, etc. Improvements alone worth price, $8500.
320-acre mountain ranch, 2 houses, 2 horses, wagon, implements, cows, some shoats, etc. Blue grain crop, $8500.
160-acre dairy ranch, 20 acres alfalfa, modern dairy equipment; $150,000.
Escondido real estate in big demand. Prices will advance. Investigate while there are bargains left.
SMITH & YARNELL, 307 O. T. Johnson Bldg.

FOR SALE—ESCONDIDO.
19 acres, 11-room house, garage, 2 barns, all good subdivision; domestic water. Price $12,000. 4 acres oranges; trees 8 to 20 years old. All in highest state of cultivation. 1700 shares water. Last year's crop $7000; this year more. 2 miles center of Escondido. Price $25,000, half cash, balance easy terms.
5 acres, 7-room house, bath, first-class chicken ranch. Price $4500. Cash $1500, balance easy terms.
ARTHUR E. HULL, Phone 67606,
921 Citizens Bank Bldg., Los Angeles, Cal.

Newhall.

FOR SALE—HAVE GOOD BUSINESS PLACE IN county for sale cheap. Would be splendid for coal, wood and grain. Also have large and small ranches. Also unimproved property. Must be sold to be appreciated. Situated in beautiful scenery, near school; 32 miles from Los Angeles. Phone Newhall 10 or see R. HENRY, box 127, Newhall, Cal.

San Joaquin Valley.

FOR SALE—
SAN JOAQUIN VALLEY LANDS—
LANDS THAT WILL PRODUCE TWO CROPS EACH YEAR. FINE SCHOOLS. GOOD ROADS. GOOD SCHOOLS. TEN YEARS' TIME TO PAY; ONLY 6 PER CENT. INTEREST.
Automobile trip once a week.
SAN JOAQUIN VALLEY FARM LANDS CO.,
A. S. THOMPSON, SALES MGR.
507 Hibernian Bldg. Phone Main 200

FOR SALE—
R. Rains in Tulare county.
280 acres San Joaquin Valley, in the heart of the best land of Tulare county, all level, ditched for water; 124-in. wells and pumps; small orchard, houses, good soft water, fenced with good stand; raised barley on 155 acres; tractors, plows and harrows; raised cotton land, your choice $100 per acre. Address W. C. SELPHRIDGE, 34160, Walton ave., Los Angeles. Phone 72312 after 5 p.m.

FOR SALE—
ORANGE, OLIVE, GRAPE, FIG LAND.
In 20 40-ACRE TRACTS.
$75 PER ACRE, EASY TERMS.
JASMINE DISTRICT, ADJOINING DELANO.
KERN COUNTY.

This proven district is rapidly coming to the front. On railroad, paved highway, near school. Fine climate and soil. Will sell 100 acres with well and pumping plant, $7500. A bargain. For more write
CARTER — PLATT, Title Insurance Bldg. 10961.

COUNTRY PROPERTY— For Sale.

Imperial Valley.

FOR SALE—

Young Women Investors
Make Good in
IMPERIAL, THE VALLEY OF MIRACLES.

Three years ago the Misses Beecher of Ohio purchased 20 acres of land from the Imperial Valley Farm Lands Association. After renting their land for two years at $25 per acre cash, they were offered (and refused) $225 per acre for their ranch.

WONDERFUL OPPORTUNITIES FOR ALL.
Practical farmers are making fortunes on large and small acreage; investors of all classes are realizing tremendous profits. In the Niland-California district of Imperial Valley. Investigate the opportunities that await you there on the marvelous land we are now selling for only

$90 TO $175 PER ACRE
(ON EASY TERMS.)

Water stock, $20 per acre, payable $5 down and $5 annually, or $17.50 per acre cash.

THE WATER SUPPLY IS ADEQUATE, CHEAP AND EVERLASTING.
IMPERIAL VALLEY FARMERS KNOW NO FAILURE

...ssified Liners.

...Rooms.

...Rooms and Improvements.

...$3,000 AT 5-5½-6½% AND 7 ...mortgage loans on improved ...Los Angeles property; ...constantly fa... ...be replaced. The ...ney to loan; ...$20,000 ... $40,000 ... $75,000 ... $100,000 ... $150,000 ... $200,000 ... $250,000 ... $300,000 ... $400,000 ... $500,000 ... $600,000 ... $750,000 ... $1,000,000 ... $1,500,000 ... $2,000,000 ... $2,500,000 ... $3,000,000 ... $4,000,000 ... $5,000,000 ... $6,000,000 ... $7,000,000 ... $8,000,000 ... $9,000,000 ... $10,000,000 ... $11,000,000 ... $12,000,000 ... $13,000,000 ... $14,000,000 ... $15,000,000 ... $16,000,000 ... $17,000,000 ... $18,000,000 ... $19,000,000 ... $20,000,000 ... $21,000,000 ... $22,000,000 ... $23,000,000 ... $24,000,000 ... $25,000,000 ... $26,000,000 ... $27,000,000 ... $28,000,000 ... $29,000,000 ... $30,000,000 ... $31,000,000 ... $32,000,000 ... $33,000,000 ... $34,000,000 ... $35,000,000 ... $36,000,000 ... $37,000,000 ... $38,000,000 ... $39,000,000 ... $40,000,000 ... $41,000,000 ... $42,000,000 ... $43,000,000 ... $44,000,000 ... $45,000,000 ... $46,000,000 ... $47,000,000 ... $48,000,000 ... $49,000,000 ... $50,000,000 ... $51,000,000 ... $52,000,000 ... $53,000,000 ... $54,000,000 ... $55,000,000 ... $56,000,000 ... $57,000,000 ... $58,000,000 ... $59,000,000 ... $60,000,000 ... $61,000,000 ... $62,000,000 ... $63,000,000 ... $64,000,000 ... $65,000,000 ... $66,000,000 ... $67,000,000 ... $68,000,000 ... $69,000,000 ... $70,000,000 ... $71,000,000 ... $72,000,000 ... $73,000,000 ... $74,000,000 ... $75,000,000 ... $76,000,000 ... $77,000,000 ... $78,000,000 ... $79,000,000 ... $80,000,000 ... $81,000,000 ... $82,000,000 ... $83,000,000 ... $84,000,000 ... $85,000,000 ... $86,000,000 ... $87,000,000 ... $88,000,000 ... $89,000,000 ... $90,000,000 ... $91,000,000 ... $92,000,000 ... $93,000,000 ... $94,000,000 ... $95,000,000 ... $96,000,000 ... $97,000,000 ... $98,000,000 ... $99,000,000 ... $100,000,000 ... $101,000,000 ... $102,000,000 ... $103,000,000 ... $104,000,000 ... $105,000,000 ... $106,000,000 ... $107,000,000 ... $108,000,000 ... $109,000,000 ... $110,000,000 ... $111,000,000 ... $112,000,000 ... $113,000,000 ... $114,000,000 ... $115,000,000 ... $116,000,000 ... $117,000,000 ... $118,000,000 ... $119,000,000 ... $120,000,000 ... $121,000,000 ... $122,000,000 ... $123,000,000 ... $124,000,000 ... $125,000,000 ... $126,000,000 ... $127,000,000 ... $128,000,000 ... $129,000,000 ... $130,000,000 ... $131,000,000 ... $132,000,000 ... $133,000,000 ... $134,000,000 ... $135,000,000 ... $136,000,000 ... $137,000,000 ... $138,000,000 ... $139,000,000 ... $140,000,000 ... $141,000,000 ... $142,000,000 ... $143,000,000 ... $144,000,000 ... $145,000,000 ... $146,000,000 ... $147,000,000 ... $148,000,000 ... $149,000,000 ... $150,000,000 ... $151,000,000 ... $152,000,000 ... $153,000,000 ... $154,000,000 ... $155,000,000 ... $156,000,000 ... $157,000,000 ... $158,000,000 ... $159,000,000 ... $160,000,000 ... $161,000,000 ... $162,000,000 ... $163,000,000 ... $164,000,000 ... $165,000,000 ... $166,000,000 ... $167,000,000 ... $168,000,000 ... $169,000,000 ... $170,000,000 ... $171,000,000 ... $172,000,000 ... $173,000,000 ... $174,000,000 ... $175,000,000 ... $176,000,000 ... $177,000,000 ... $178,000,000 ... $179,000,000 ... $180,000,000 ... $181,000,000 ... $182,000,000 ... $183,000,000 ... $184,000,000 ... $185,000,000 ... $186,000,000 ... $187,000,000 ... $188,000,000 ... $189,000,000 ... $190,000,000 ... $191,000,000 ... $192,000,000 ... $193,000,000 ... $194,000,000 ... $195,000,000 ... $196,000,000 ... $197,000,000 ... $198,000,000 ... $199,000,000 ... $200,000,000 ... $201,000,000 ... $202,000,000 ... $203,000,000 ... $204,000,000 ... $205,000,000 ... $206,000,000 ... $207,000,000 ... $208,000,000 ... $209,000,000 ... $210,000,000 ... $211,000,000 ... $212,000,000 ... $213,000,000 ... $214,000,000 ... $215,000,000 ... $216,000,000 ... $217,000,000 ... $218,000,000 ... $219,000,000 ... $220,000,000 ... $221,000,000 ... $222,000,000 ... $223,000,000 ... $224,000,000 ... $225,000,000 ... $226,000,000 ... $227,000,000 ... $228,000,000 ... $229,000,000 ... $230,000,000 ... $231,000,000 ... $232,000,000 ... $233,000,000 ... $234,000,000 ... $235,000,000 ... $236,000,000 ... $237,000,000 ... $238,000,000 ... $239,000,000 ... $240,000,000 ... $241,000,000 ... $242,000,000 ... $243,000,000 ... $244,000,000 ... $245,000,000 ... $246,000,000 ... $247,000,000 ... $248,000,000 ... $249,000,000 ... $250,000,000 ... $251,000,000 ... $252,000,000 ... $253,000,000 ... $254,000,000 ... $255,000,000 ... $256,000,000 ... $257,000,000 ... $258,000,000 ... $259,000,000 ... $260,000,000 ... $261,000,000 ... $262,000,000 ... $263,000,000 ... $264,000,000 ... $265,000,000 ... $266,000,000 ... $267,000,000 ... $268,000,000 ... $269,000,000 ... $270,000,000 ... $271,000,000 ... $272,000,000 ... $273,000,000 ... $274,000,000 ... $275,000,000 ... $276,000,000 ... $277,000,000 ... $278,000,000 ... $279,000,000 ... $280,000,000 ... $281,000,000 ... $282,000,000 ... $283,000,000 ... $284,000,000 ... $285,000,000 ... $286,000,000 ... $287,000,000 ... $288,000,000 ... $289,000,000 ... $290,000,000 ... $291,000,000 ... $292,000,000 ... $293,000,000 ... $294,000,000 ... $295,000,000 ... $296,000,000 ... $297,000,000 ... $298,000,000 ... $299,000,000 ... $300,000,000 ... $301,000,000 ... $302,000,000 ... $303,000,000 ... $304,000,000 ... $305,000,000 ... $306,000,000 ... $307,000,000 ... $308,000,000 ... $309,000,000 ... $310,000,000 ... $311,000,000 ... $312,000,000 ... $313,000,000 ... $314,000,000 ... $315,000,000 ... $316,000,000 ... $317,000,000 ... $318,000,000 ... $319,000,000 ... $320,000,000 ... $321,000,000 ... $322,000,000 ... $323,000,000 ... $324,000,000 ... $325,000,000 ... $326,000,000 ... $327,000,000 ... $328,000,000 ... $329,000,000 ... $330,000,000 ... $331,000,000 ... $332,000,000 ... $333,000,000 ... $334,000,000 ... $335,000,000 ... $336,000,000 ... $337,000,000 ... $338,000,000 ... $339,000,000 ... $340,000,000 ... $341,000,000 ... $342,000,000 ... $343,000,000 ... $344,000,000 ... $345,000,000 ... $346,000,000 ... $347,000,000 ... $348,000,000 ... $349,000,000 ... $350,000,000 ... $351,000,000 ... $352,000,000 ... $353,000,000 ... $354,000,000 ... $355,000,000 ... $356,000,000 ... $357,000,000 ... $358,000,000 ... $359,000,000 ... $360,000,000 ... $361,000,000 ... $362,000,000 ... $363,000,000 ... $364,000,000 ... $365,000,000 ... $366,000,000 ... $367,000,000 ... $368,000,000 ... $369,000,000 ... $370,000,000 ... $371,000,000 ... $372,000,000 ... $373,000,000 ... $374,000,000 ... $375,000,000 ... $376,000,000 ... $377,000,000 ... $378,000,000 ... $379,000,000 ... $380,000,000 ... $381,000,000 ... $382,000,000 ... $383,000,000 ... $384,000,000 ... $385,000,000 ... $386,000,000 ... $387,000,000 ... $388,000,000 ... $389,000,000 ... $390,000,000 ... $391,000,000 ... $392,000,000 ... $393,000,000 ... $394,000,000 ... $395,000,000 ... $396,000,000 ... $397,000,000 ... $398,000,000 ... $399,000,000 ... $400,000,000 ... $401,000,000 ... $402,000,000 ... $403,000,000 ... $404,000,000 ... $405,000,000 ... $406,000,000 ... $407,000,000 ... $408,000,000 ... $409,000,000 ... $410,000,000 ... $411,000,000 ... $412,000,000 ... $413,000,000 ... $414,000,000 ... $415,000,000 ... $416,000,000 ... $417,000,000 ... $418,000,000 ... $419,000,000 ... $420,000,000 ... $421,000,000 ... $422,000,000 ... $423,000,000 ... $424,000,000 ... $425,000,000 ... $426,000,000 ... $427,000,000 ... $428,000,000 ... $429,000,000 ... $430,000,000 ... $431,000,000 ... $432,000,000 ... $433,000,000 ... $434,000,000 ... $435,000,000 ... $436,000,000 ... $437,000,000 ... $438,000,000 ... $439,000,000 ... $440,000,000 ... $441,000,000 ... $442,000,000 ... $443,000,000 ... $444,000,000 ... $445,000,000 ... $446,000,000 ... $447,000,000 ... $448,000,000 ... $449,000,000 ... $450,000,000 ... $451,000,000 ... $452,000,000 ... $453,000,000 ... $454,000,000 ... $455,000,000 ... $456,000,000 ... $457,000,000 ... $458,000,000 ... $459,000,000 ... $460,000,000 ... $461,000,000 ... $462,000,000 ... $463,000,000 ... $464,000,000 ... $465,000,000 ... $466,000,000 ... $467,000,000 ... $468,000,000 ... $469,000,000 ... $470,000,000 ... $471,000,000 ... $472,000,000 ... $473,000,000 ... $474,000,000 ... $475,000,000 ... $476,000,000 ... $477,000,000 ... $478,000,000 ... $479,000,000 ... $480,000,000 ... $481,000,000 ... $482,000,000 ... $483,000,000 ... $484,000,000 ... $485,000,000 ... $486,000,000 ... $487,000,000 ... $488,000,000 ... $489,000,000 ... $490,000,000 ... $491,000,000 ... $492,000,000 ... $493,000,000 ... $494,000,000 ... $495,000,000 ... $496,000,000 ... $497,000,000 ... $498,000,000 ... $499,000,000 ... $500,000,000 ... $501,000,000 ... $502,000,000 ... $503,000,000 ... $504,000,000 ... $505,000,000 ... $506,000,000 ... $507,000,000 ... $508,000,000 ... $509,000,000 ... $510,000,000 ... $511,000,000 ... $512,000,000 ... $513,000,000 ... $514,000,000 ... $515,000,000 ... $516,000,000 ... $517,000,000 ... $518,000,000 ... $519,000,000 ... $520,000,000 ... $521,000,000 ... $522,000,000 ... $523,000,000 ... $524,000,000 ... $525,000,000 ... $526,000,000 ... $527,000,000 ... $528,000,000 ... $529,000,000 ... $530,000,000 ... $531,000,000 ... $532,000,000 ... $533,000,000 ... $534,000,000 ... $535,000,000 ... $536,000,000 ... $537,000,000 ... $538,000,000 ... $539,000,000 ... $540,000,000 ... $541,000,000 ... $542,000,000 ... $543,000,000 ... $544,000,000 ... $545,000,000 ... $546,000,000 ... $547,000,000 ... $548,000,000 ... $549,000,000 ... $550,000,000 ... $551,000,000 ... $552,000,000 ... $553,000,000 ... $554,000,000 ... $555,000,000 ... $556,000,000 ... $557,000,000 ... $558,000,000 ... $559,000,000 ... $560,000,000 ... $561,000,000 ... $562,000,000 ... $563,000,000 ... $564,000,000 ... $565,000,000 ... $566,000,000 ... $567,000,000 ... $568,000,000 ... $569,000,000 ... $570,000,000 ... $571,000,000 ... $572,000,000 ... $573,000,000 ... $574,000,000 ... $575,000,000 ... $576,000,000 ... $577,000,000 ... $578,000,000 ... $579,000,000 ... $580,000,000 ... $581,000,000 ... $582,000,000 ... $583,000,000 ... $584,000,000 ... $585,000,000 ... $586,000,000 ... $587,000,000 ... $588,000,000 ... $589,000,000 ... $590,000,000 ... $591,000,000 ... $592,000,000 ... $593,000,000 ... $594,000,000 ... $595,000,000 ... $596,000,000 ... $597,000,000 ... $598,000,000 ... $599,000,000 ... $600,000,000 ... $601,000,000 ... $602,000,000 ... $603,000,000 ... $604,000,000 ... $605,000,000 ... $606,000,000 ... $607,000,000 ... $608,000,000 ... $609,000,000 ... $610,000,000 ... $611,000,000 ... $612,000,000 ... $613,000,000 ... $614,000,000 ... $615,000,000 ... $616,000,000 ... $617,000,000 ... $618,000,000 ... $619,000,000 ... $620,000,000 ... $621,000,000 ... $622,000,000 ... $623,000,000 ... $624,000,000 ... $625,000,000 ... $626,000,000 ... $627,000,000 ... $628,000,000 ... $629,000,000 ... $630,000,000 ... $631,000,000 ... $632,000,000 ... $633,000,000 ... $634,000,000 ... $635,000,000 ... $636,000,000 ... $637,000,000 ... $638,000,000 ... $639,000,000 ... $640,000,000 ... $641,000,000 ... $642,000,000 ... $643,000,000 ... $644,000,000 ... $645,000,000 ... $646,000,000 ... $647,000,000 ... $648,000,000 ... $649,000,000 ... $650,000,000 ... $651,000,000 ... $652,000,000 ... $653,000,000 ... $654,000,000 ... $655,000,000 ... $656,000,000 ... $657,000,000 ... $658,000,000 ... $659,000,000 ... $660,000,000 ... $661,000,000 ... $662,000,000 ... $663,000,000 ... $664,000,000 ... $665,000,000 ... $666,000,000 ... $667,000,000 ... $668,000,000 ... $669,000,000 ... $670,000,000 ... $671,000,000 ... $672,000,000 ... $673,000,000 ... $674,000,000 ... $675,000,000 ... $676,000,000 ... $677,000,000 ... $678,000,000 ... $679,000,000 ... $680,000,000 ... $681,000,000 ... $682,000,000 ... $683,000,000 ... $684,000,000 ... $685,000,000 ... $686,000,000 ... $687,000,000 ... $688,000,000 ... $689,000,000 ... $690,000,000 ... $691,000,000 ... $692,000,000 ... $693,000,000 ... $694,000,000 ... $695,000,000 ... $696,000,000 ... $697,000,000 ... $698,000,000 ... $699,000,000 ... $700,000,000 ... $701,000,000 ... $702,000,000 ... $703,000,000 ... $704,000,000 ... $705,000,000 ... $706,000,000 ... $707,000,000 ... $708,000,000 ... $709,000,000 ... $710,000,000 ... $711,000,000 ... $712,000,000 ... $713,000,000 ... $714,000,000 ... $715,000,000 ... $716,000,000 ... $717,000,000 ... $718,000,000 ... $719,000,000 ... $720,000,000 ... $721,000,000 ... $722,000,000 ... $723,000,000 ... $724,000,000 ... $725,000,000 ... $726,000,000 ... $727,000,000 ... $728,000,000 ... $729,000,000 ... $730,000,000 ... $731,000,000 ... $732,000,000 ... $733,000,000 ... $734,000,000 ... $735,000,000 ... $736,000,000 ... $737,000,000 ... $738,000,000 ... $739,000,000 ... $740,000,000 ... $741,000,000 ... $742,000,000 ... $743,000,000 ... $744,000,000 ... $745,000,000 ... $746,000,000 ... $747,000,000 ... $748,000,000 ... $749,000,000 ... $750,000,000 ... $751,000,000 ... $752,000,000 ... $753,000,000 ... $754,000,000 ... $755,000,000 ... $756,000,000 ... $757,000,000 ... $758,000,000 ... $759,000,000 ... $760,000,000 ... $761,000,000 ... $762,000,000 ... $763,000,000 ... $764,000,000 ... $765,000,000 ... $766,000,000 ... $767,000,000 ... $768,000,000 ... $769,000,000 ... $770,000,000 ... $771,000,000 ... $772,000,000 ... $773,000,000 ... $774,000,000 ... $775,000,000 ... $776,000,000 ... $777,000,000 ... $778,000,000 ... $779,000,000 ... $780,000,000 ... $781,000,000 ... $782,000,000 ... $783,000,000 ... $784,000,000 ... $785,000,000 ... $786,000,000 ... $787,000,000 ... $788,000,000 ... $789,000,000 ... $790,000,000 ... $791,000,000 ... $792,000,000 ... $793,000,000 ... $794,000,000 ... $795,000,000 ... $796,000,000 ... $797,000,000 ... $798,000,000 ... $799,000,000 ... $800,000,000 ... $801,000,000 ... $802,000,000 ... $803,000,000 ... $804,000,000 ... $805,000,000 ... $806,000,000 ... $807,000,000 ... $808,000,000 ... $809,000,000 ... $810,000,000 ... $811,000,000 ... $812,000,000 ... $813,000,000 ... $814,000,000 ... $815,000,000 ... $816,000,000 ... $817,000,000 ... $818,000,000 ... $819,000,000 ... $820,000,000 ... $821,000,000 ... $822,000,000 ... $823,000,000 ... $824,000,000 ... $825,000,000 ... $826,000,000 ... $827,000,000 ... $828,000,000 ... $829,000,000 ... $830,000,000 ... $831,000,000 ... $832,000,000 ... $833,000,000 ... $834,000,000 ... $835,000,000 ... $836,000,000 ... $837,000,000 ... $838,000,000 ... $839,000,000 ... $840,000,000 ... $841,000,000 ... $842,000,000 ... $843,000,000 ... $844,000,000 ... $845,000,000 ... $846,000,000 ... $847,000,000 ... $848,000,000 ... $849,000,000 ... $850,000,000 ... $851,000,000 ... $852,000,000 ... $853,000,000 ... $854,000,000 ... $855,000,000 ... $856,000,000 ... $857,000,000 ... $858,000,000 ... $859,000,000 ... $860,000,000 ... $861,000,000 ... $862,000,000 ... $863,000,000 ... $864,000,000 ... $865,000,000 ... $866,000,000 ... $867,000,000 ... $868,000,000 ... $869,000,000 ... $870,000,000 ... $871,000,000 ... $872,000,000 ... $873,000,000 ... $874,000,000 ... $875,000,000 ... $876,000,000 ... $877,000,000 ... $878,000,000 ... $879,000,000 ... $880,000,000 ... $881,000,000 ... $882,000,000 ... $883,000,000 ... $884,000,000 ... $885,000,000 ... $886,000,000 ... $887,000,000 ... $888,000,000 ... $889,000,000 ... $890,000,000 ... $891,000,000 ... $892,000,000 ... $893,000,000 ... $894,000,000 ... $895,000,000 ... $896,000,000 ... $897,000,000 ... $898,000,000 ... $899,000,000 ... $900,000,000 ... $901,000,000 ... $902,000,000 ... $903,000,000 ... $904,000,000 ... $905,000,000 ... $906,000,000 ... $907,000,000 ... $908,000,000 ... $909,000,000 ... $910,000,000 ... $911,000,000 ... $912,000,000 ... $913,000,000 ... $914,000,000 ... $915,000,000 ... $916,000,000 ... $917,000,000 ... $918,000,000 ... $919,000,000 ... $920,000,000 ... $921,000,000 ... $922,000,000 ... $923,000,000 ... $924,000,000 ... $925,000,000 ... $926,000,000 ... $927,000,000 ... $928,000,000 ... $929,000,000 ... $930,000,000 ... $931,000,000 ... $932,000,000 ... $933,000,000 ... $934,000,000 ... $935,000,000 ... $936,000,000 ... $937,000,000 ... $938,000,000 ... $939,000,000 ... $940,000,000 ... $941,000,000 ... $942,000,000 ... $943,000,000 ... $944,000,000 ... $945,000,000 ... $946,000,000 ... $947,000,000 ... $948,000,000 ... $949,000,000 ... $950,000,000 ... $951,000,000 ... $952,000,000 ... $953,000,000 ... $954,000,000 ... $955,000,000 ... $956,000,000 ... $957,000,000 ... $958,000,000 ... $959,000,000 ... $960,000,000 ... $961,000,000 ... $962,000,000 ... $963,000,000 ... $964,000,000 ... $965,000,000 ... $966,000,000 ... $967,000,000 ... $968,000,000 ... $969,000,000 ... $970,000,000 ... $971,000,000 ... $972,000,000 ... $973,000,000 ... $974,000,000 ... $975,000,000 ... $976,000,000 ... $977,000,000 ... $978,000,000 ... $979,000,000 ... $980,000,000 ... $981,000,000 ... $982,000,000 ... $983,000,000 ... $984,000,000 ... $985,000,000 ... $986,000,000 ... $987,000,000 ... $988,000,000 ... $989,000,000 ... $990,000,000 ... $991,000,000 ... $992,000,000 ... $993,000,000 ... $994,000,000 ... $995,000,000 ... $996,000,000 ... $997,000,000 ... $998,000,000 ... $999,000,000 ... $1,000,000,000 ...

WANTED—REAL ESTATE—
For Cash and Otherwise.
Income Property.

WANTED—FOR CASH, Fisher office building, Hollywood; also Wood Adams. Must be in good buy. R. G. Moore & Co., 501 Citizens' Nat'l Bank Bldg. Phone 16428.

WANTED—WILSHIRE or HOLLYWOOD home ready. Lowest or owner buyer. SCHILLER, 1004 Title Insurance Bldg.

WANTED—FLAT OR DUPLEX HOUSE. SIMPSON & CHILDS, 1023 Citizens' Nat'l Bank Bldg.

Suburban and Beach Property.

WANTED—
RANCH PROPERTY.
ACREAGE.
San Gabriel Valley, Arcadia, El Monte or west of Covina. Improved. Must be good soil, have water, be close to car and boulevard. Will pay cash if ready. Quick action. If you have got, THOS. BURKET, 804 Wright & Callender Bldg.

WANTED—
RANCH PROPERTY.
ACREAGE.
San Gabriel Valley, Arcadia, El Monte or west of Covina. Improved. Must have water, be close to car and boulevard. Will pay cash if ready. Quick action. If you have got, THOS. BURKET, 804 Wright & Callender Bldg.

WANTED—TO BUY RAW OR IMPROVED land, large or small tracts, anywhere in Southern Valley. If you wish to sell, send description, price, etc. Will call. J. R. HITCHCOCK, Tulare, Cal.

WANTED—MOUNTAIN OR CANYON home, close to car line; will exchange for equity in 4-room, price $6250, balance $25 per mo. See OWNER, 310 Crocker Bldg., 10 to 12 a. m.

WANTED—TO PURCHASE RENT HOUSE or San Fernando district. PHONE [illegible]

WANTED—SAN JOAQUIN VALLEY land. B. S. CHILDS, 1053 C. N. Bldg.

Country and Ranch Property.

WANTED—

Have quick buyer for 6-acre home grove near foothill boulevard, not to exceed $6000. MUST HAVE NICE HOME OR 7-ROOM HOME. J. M. JAMISON, PHONE 61404—317 Hollingsworth Bldg.

REAL ESTATE—
For Exchange.
Miscellaneous.

WILL EXCHANGE MY $2500 EQUITY in bungalow, Wilshire section, having all built-in features, including garage (stucco), for lot or small house. Will take diamonds or anything of value you answer quick. PEARL, 223 Laughlin Bldg., 315 S. Broadway.

FOR EXCHANGE—$1,000 EQUITY IN 5-room bungalow; lot 50x150; close in; for automobile. Address Lot, box 1, Times Office.

FOR EXCHANGE—CHOICE LOTS close to acre on Huntington Drive, for Real estate. 304 BRYSON BLDG.

Houses.

FOR EXCHANGE—
FINE, LARGE WILSHIRE HOME
Newly decorated. Very choice home; must be sold; owner leaving city. Will consider good ranch in San Joaquin Valley or Imperial Valley. Address C. P. BLAVEMORE LAND CO., 223 VAN NUYS BLDG.

WILL EXCHANGE MY $3000 EQUITY in bungalow, Wilshire section, lacking all built-in features, for $3500, worth $6500; will consider part cash. Owner wants to exchange. PEARL, 223 Laughlin Bldg., 315 S. Broadway.

FOR EXCHANGE—2047 CHELSEA, 6-room modern home, 2 lots, 50x150, bearing fruit trees, 1 block from Victoria Park, automobile; small bungalow property of any kind. Equity, $1,000; balance payable $25 per month. Interest. Act quick. Owner, 2047 Chelsea.

FOR EXCHANGE—FINE HOME for rent, 8 rooms, 2 sleeping porches, cash $2000. Courtney to Wand lots here or clear eastern.

FOR EXCHANGE—WANT RAMONA or bungalow on improved half acre; 5-room house, $2500. 2638 Van Nuys Blvd.

FOR EXCHANGE—$1200 EQUITY IN want lot. 321 W. Third St.

Lots.

FOR EXCHANGE—WANT HOME IN or Hollywood district. Offer one lot, size 80x190 on N.E. corner Van Nuys and Sherman Way. Value $4000. Will assume $4000 to $5000 on home. Mr. Wright, C. ALBRIGHT COMPANY, 15930, 503 Merchants' Nat'l Bank Bldg.

FOR EXCHANGE—SOUTH [illegible] Part payment on home. Address V4, box 125, Times Office.

Income Property.

FOR EXCHANGE—
ORANGE OR LEMON
INCOME BRICK
$90,000—Modern brick block on Broadway, Fourth and Hill; 100-foot frontage, bearing 6% gross, profitably all rented; 60x100 Main St. property; BRICK INCOME FOR SALE OR EXCHANGE. (Mr. Fairfax) JOHN P. HOLLINS, 1241 Citizens' National Bank Bldg., Fifth and Spring St.

FOR EXCHANGE—

THREE-STORY APARTMENT
We will accept one LIBERTY BOND

and well-located clear Los Angeles property to the amount of $42,400 in two-bedroom apartments; commission to be paid by owner. Owner wants to exchange because house is completely furnished and ready for occupancy. Any agent having suitable income property can secure this commission by addressing Owner, box 1, Times Office.

$1000 UP TO ANY AMOUNT; 7% PER CENT; no commission; no delay. Address owner, box 10270, Times Office.

TO LOAN—$3500, 7 PER CENT, on improved property worth double amount. Address owner, box 10270, Times Office.

CITY AND RANCH LOANS. GEO. CRAFFEL, 510 Lissner Bldg. Main 3022.

MONEY WANTED—
Real Estate and Collaterals.

WANTED—

$2000 AT 8 PER CENT.
GIVE FIRST MORTGAGE
ON CHOICE INVAMB.
VALUE $19,500.
ADDRESS AD, BOX 508, TIMES OFFICE.

WANTED—

EXCEPTIONAL.
$40,000, 8 per cent, to replace $46,000, 7 per cent, on $120,000 finest, best equipped alfalfa ranch in this section.
$40,000 to cover with brick buildings a $40,000 2008145-6, Western ave. frontage, F. A. PATTEE CO., 1217 Haas Bldg. 06485.

WANTED—$25,000 AT 7 P.C. ON HIGH-CLASS Hollywood income just sold for $65,000. Also $10,000 on 4-flat white plaster building just sold for $32,000.

SIMPSON & CHILDS,
1023 Citizens' National Bank Bldg.

WANTED—I HAVE A MORTGAGE FOR $16,000, 5 years, at 6 per cent., secured by cor. business property on Western ave., two brick stores, income $4500 year; will sell at face value. Principals only. C. C. ALBRIGHT, 501 Merchants' Nat. Bank Bldg. 15080.

WANTED—MONEY ON FIRST MORTGAGE, $3250, 3 years, 7 per cent., on fine 7-room residence; each floors, high ground, near Adams and 10th cars; cemented to corner value $8000; $4000 on 8-room residence for $9000. 11671, Near Ninth. STANLEY MATTHEWS, 709 Ferguson Bldg.

WANTED—
$30000, 7 PER CENT.
Well built and attractive bungalow home, north Wilshire section, just sold for $38,500. An A-1 loan. C. C. MIGHELS,
711 Hollingsworth Bldg., tel. 62331.

WANTED—TO BORROW, $7500 ON AN ESTABlished business of long standing; must bear the closest investigation. We will pay liberally for use of money for period of 90 days to 12 months. Bank or trust company preferred. Address O, box 306, TIMES BRANCH OFFICE.

WANTED—WILL PAY 2 PER CENT. BROKERage for $50,000 to seven per cent., first mortgage loan on close-in West Side Adamsity flat property, value $18,000.00. C. MITCHELL WHITAKER, THE BRIDGE COMPANY, 234 Investment Building. Phone 62057.

WANTED—
Private party wants $20000, 3 years, 7 per cent., on lot 120x300 north of Hollywood Hotel; worth $70000.
PRINCIPALS ONLY. PLEASE. PHONE 579055.

$10000 TO $50,000, CITY AND COUNTRY. WE save you money. Investigate.
HEROLD MORTGAGE CO.,
520 Gilmore Bldg. Main 2670

WANTED—$2000, 7 P.C., 3 YEARS, ON 7-ROOM modern bungalow, Southwest.
PECKHAM,
704 Hibernian Bldg. 63392

WANTED—$2000, 7; ALVARADO $4500
$2000—7; 7-c. bungalow, Western ave. $7000
$9000—7; and, Orange nr. Ingraham $18,000
WANTED—$3000, 7; HAZARD $6000

WANTED—MONEY—
WE SPECIALIZE IN LOANS.
Therefore know all opportunities worth while.
F. A. PATTEE & CO., 1217 Haas Bldg. 06485.

WANTED—$2500, $2000, ON 160 AND 320 acres, 80 in barley, balance Sudan grass and cultivated. Riverside co. HUBBARD, 5000 Citizens' Nat. Bldg. 62803.

WANTED—PRIVATE PARTY, $2500 ON GILT-edge income property. Principals only. Address R, box 4, Times Office.

WANTED—$3000 AND $2000, 2 YRS., 1ST MTG., 7 per cent. Very good loans. Harris, KEMP & CO., INC., 222 Story Bldg.

WANTED—$6500, 7; RENEWING $6500 BANK loan; $20,000 west side business. Principal, PICO 3258.

WANTED—$12,000 TO 100 ACRES, IMPERIAL VALley; valued $20,000; good interest. Address D, box 40, TIMES OFFICE.

WANTED—$2000 AT 7 PER CENT. ON 5-ROOM modern home, W. Jefferson, near Western ave. Address C, box 1, TIMES OFFICE.

WANTED—TO BORROW $3600 AT 7 PER CENT. for one, two, or three years; satisfactory security given. Address R, box 254, TIMES OFFICE.

MORTGAGES, TRUST DEEDS—
For Sale, Exchange, Wanted.

WANTED—I BUY FIRST AND SECOND MORTgages, trust deeds and real estate contracts. My own funds. Money at once. No escrow. CHARLES O. YOUNKIN, suite 215 Title Insurance Bldg., cor. Fifth and Spring sts. Pico 2804.

WANTED—BUY SECOND MORTGAGES, TRUST deeds, contracts. GARVANZA 330. Private party.

FOR SALE—$1000 TRUST DEED FOR $900. $25 per month, 8 per cent. OWNER, 625 Story Bldg.

FOR SALE—
HOTEL, $7500.
45 rooms, newly furnished; running water; west; lease, $5 room. Bargain hunters, attention. Address owner, box 10, Times Office.

23 rooms, modern west-side apartments. Listen, rent $75; clears $35; new month. Next as was.

60 rooms, modern, 2 and 3-room suites, all Sickler's furniture, lovely Westlake location; carries $1000 month; $1000 will handle; $12,000. RYAN INVESTMENT CO., 410-411 Grant Bldg.

FOR SALE—
WESTLAKE BARGAINS. DON'T MISS THIS.
$23,000—STRICTLY.
A REAL PICK-UP, $10,000 CASH.
Property and furniture
52 rooms; rare price if sold at once; $1000 month; $10,000 cash; real $25,000; can sell furniture and lease for $4000.
MARTIN & CO., 507-250, Wilshire Blvd., cor. Oxford.

FOR SALE—131 S. GRAND. BEST APT. HOUSE investment in city; 40 rooms, 20 kitchenettes, 16 baths, large halls. All outside rooms, best location in city; rents on two floors; first-class tenants; building and furniture in good repair. Present occupancy will show any time; some terms. Owner has other interests.

FOR SALE—80-ROOM BRICK APARTMENTS, 2 blocks from Central Park. Modern and up-to-date; exclusive. Mahogany and ivory finish. All the best carpets of the best make. Doing a handsome business. 5 years' lease. Clean rent. Price $17,000; terms. M. TEATER & CO., 607 S. Hill st., Room 608.

FOR SALE—OWNER LEAVING, THE CITY WILL sell for $2500 cash. 40-room brick apt.-house in the city. 5-year lease. Furnishing in first-class condition. Call 642 SAN FERNANDO.

FOR SALE — 51-ROOM ALL MODERN APT. house; rent $415; lease; clearing $350. long lease with option. See this quick. GRAVES & CO., 727 L. A. Investment Bldg. Phone 19865.

FOR SALE—$26,000; WEST SIDE APARTMENTS, 9 choice flats, hardwood floors, tiled walls, 2 story, lobby, amusement room, mahogany furniture (worth $30,000 today) clears $1500 month; $15,000 down. Address owner, box 10, Times Office.

FOR SALE—DANDY 54-ROOM APT. CLEARING $500; 5-year lease; $4000 cash will handle. ASHFORD REALTY, 1009 Hibernian Bldg. Others, all prices.

FOR SALE—CLEARING $800 MONTH—
72-room apt., elegantly furnished; beautiful lobby; 5-year lease; $20,000 cash. See BURROWS & WRIGHT, 702 S. Spring.

FOR SALE—DIRECT FROM OWNER OF BUILDing, elegant furniture of 60-room modern brick apt. house; clearing $1,300; terms. HOYT REALTY, 400 Grant Bldg.

FOR SALE—APT. HOUSE, W. ADAMS LOCAtion, 46 rooms, 18 apts., elegantly furnished; clearing $400 month; price $20,000; terms $6000. ROOM 309, Delta Bldg., 628 S. Spring.

FOR SALE—$21,000 BUYS ONE OF THE FINEST 20-room apartments in Los Angeles. Near Figueroa; long lease at $600; income $2000. $17,500 will handle. BLALOCK & CO., 607 S. Hill st., Room 608.

FOR SALE—21 ROOMS, CLEARING $300 MONTH; $2500 will handle; $1,000 down pays it; ASHFORD REALTY, 1009 Hibernian Bldg. Others, all prices.

FOR SALE—$1000 MONTH INCOME FOR $3000! Furnished apartment flat. 8 rooms, 2 baths; lease 5 yrs. 2216, TIMES OFFICE.

For Exchange.

FOR EXCHANGE — MY FURNISHED HOME, value $6500; 6 rooms and bath; modern conveniences, hardwood floors; beautiful mission finish; located most part of W. Jefferson. My equity, $2200. What have you to offer? Answer quick. PEARL, 223 Laughlin Bldg., 315 S. Broadway.

For Lease.

FOR LEASE—130 ROOMS, DIVIDED INTO 54 apartments, with 51 baths, 3 blocks from Broadway, 2 blocks from 7th on high ground with slightly view. Will give long time lease to experienced hotel man; sufficient purchase of furniture can be paid out your earnings if desired. See owner's personal representative J. B. KELL, 531 S. Western. 567044.

Wanted.

WANTED—A SMALL APARTMENT OR ROOMING-house, in the southwest, $5000 or less, something for $2000 cash will handle. Owners only. Address P, box 441, TIMES BRANCH OFFICE.

WANTED — THE BEST HOUSEKEEPING APT. that $1000 to $1500 will buy. Must be strictly unfurnished. No agents. Address C, box 143, TIMES OFFICE.

WANTED—FURNITURE AND LEASE, PLENTY cash buyers. Come, see PHOENIX, 201 Grant Building.

BUSINESS INVESTMENTS—
All Kinds.

CAPITAL WANTED—

HAVE YOU $1000 TO $20,000 TO INVEST FOR ONE YEAR AT 15 PER CENT. IN LARGE LOS ANGELES CORPORATION, WHOSE OUTPUT FOR 1920 IS CONTRACTED FOR? SOLIDEST AMERICITE OF NO RISK. STATE AMOUNT AVAILABLE. ADDRESS JC, BOX 256, TIMES BRANCH OFFICE.

WANT A PARTY TO INVEST SMALL AMOUNT of capital in commercializing an automobile accessory. See PUTTENGER & PUTTENGER, 429 at 321 W. 3rd st. PHONE 60223.

FIFTY PER CENT. PROFIT.
Offering a limited number of securities of local manufacturing concern; an investment that is secure and guarantees a profit of 50 per cent.; orders on hand now for more than one-third of a million dollars profit this year; don't fail to get some of this. See
D. P. DIGNON,
320 Title Insurance Bldg.
Phone 63518, 14206.

WANTED—PARTY WITH $10,000 TO JOIN IN the sale of a fine close-in subdivision. Money fully secured, with large profits in sight. Prefer party

WHAT'S DOING TODAY.

Commerce School, lecture on Shakespeare by Prof. Raymond M. Alden, 11 a.m.
Commercial Board, luncheon, 741 South Broadway, noon.
Employment Managers' Association, luncheon, 741 South Broadway, noon.
Columbia Circle No. 24, Ladies of the G.A.R., serve dinner at noon in Patriotic Hall.
City Club, luncheon, noon.

AMUSEMENTS.

Kinema—"Silk Husbands and Calico Wives."
Rialto—"Why Change Your Wife?"
Grauman's—"Jack Straw."
Imperial—Musical comedy.
Alhambra—"His Wife's Money."
Garrick—"Pollyanna."
Superba—"Overland Red."
Victory—"The Invisible Bond."
Palace—"Slaves of Pride."
Empress—"The Daredevil."
Clune's Broadway—"Auld Folly."
Tally's—"The Right of Way."
Orpheum—Vaudeville.
Morosco—Stock company in "Polly With a Past."
Majestic—Stock company in "The Professor's Love Story."
Hippodrome—Vaudeville.
California—"The Blooming Angel."
Miller's—"Dangerous Days."
Pantages—Vaudeville.
Mason—Magician Blackstone.
Old San Gabriel Mission—"The Mission Play."
Little Theater—Two Miracle plays.
Trinity Auditorium—Booker recital.

THE CITY AND ENVIRONS.

Columbia Circle Dinner.

Columbia Circle, 24, Ladies of the G.A.R., will serve dinner at noon today in Patriotic Hall.

Postpone Meeting.

The New York Society will not meet tomorrow night, but the annual picnic reunion will be held Saturday in Sycamore Grove.

City Club Luncheon.

C. A. Brownell of the Ford Motor Company will tell of his company's profit-sharing plan, at the City Club luncheon at noon today.

W.C.T.U. to Meet.

Mrs. J. H. Gordon, State president of the Utah W.C.T.U., will be the principal speaker at a meeting of the Los Angeles W.C.T.U. at 2 p.m., tomorrow on the third floor of Temple Auditorium.

Greeters to Meet.

The Los Angeles charter, Greeters of America, will hold their monthly meeting tomorrow night at the Lankershim. A good programme has been arranged and refreshments will be served.

To Woman's Alliance.

Mrs. Lowell Frost of the University of California, southern branch, will address the Woman's Alliance this afternoon at 925 South Flower street, on "Problems of Household Economies of Today."

On Dinosaurs.

A special meeting of the biological section of the Southern California Academy of Sciences will be held tomorrow evening in the lecture-room of the public library. The chief speaker will be J. O. Beebe, whose subject will be "The Evolution of Dinosaurs."

Illinoisans to Meet.

The Genesee (Ill.) Society of Southern California will hold an all-day basket picnic and reunion tomorrow at the sunken garden in Sycamore Grove. Hot coffee will be furnished free. A programme will begin at 2.30 p.m. Mrs. Sara Earl is president of the association.

On Southland Air Lanes.

Under the auspices of the Southern California Academy of Sciences, Dr. Ford A. Carpenter, manager fo the department of meteorology and Aeronautics, Chamber of Commerce, will give a lecture on "Air Lanes of Southern California," at the Polytechnic High School tomorrow evening.

Board to Elect.

The annual meeting of the board of the Southern California Home for Women and Children will be held at Temperance Temple, Broadway and Temple streets, at 1:30 p.m. tomorrow. Five members of the board will be elected and other important business transacted. All members are urged to be present.

Employment Managers.

The Employment Managers Association holds its semimonthly meeting at Christopher's at noon today. Philip J. Reilly, manager of the personnel division of the Retail Research Association, with headquarters in New York, and president of the National Association of Employment Managers will be heard.

For Union Mission.

Pearl V. Barnard, superintendent, announced yesterday that the Union Mission, 200 West Avenue 33, will hold an all-day meeting tomorrow, beginning at 10 a.m. Mrs. Alber Heron will speak at 11 a.m.; free lunch will be served at noon; people's meeting at 1:30 p.m.; Dr. George D. Watson will speak at 2:30 p.m.; Rev. P. Hinkey, missionary returned from China, will speak at 7:30 p.m.

For Patronal Festival.

The annual patronal festival of the Church of St. Mary of the Angels, East Pasadena, will open tomorrow at 7 a.m. with celebration of communion. At 11 a.m. there will be festival services with Rev. W. A. Gustin as celebrant; Rev. Neal Dodd, deacon; Rev. W. E. Mason, subdeacon; Rev. V. B. Ruggles, preacher, and Rev. R. H. Gushee, master of ceremonies. Luncheon will be served after the services by St. Mary's Guild.

Announce Recital.

Students in the department of oratory, University of Southern California, will give a public recital tomorrow at 8 p.m. in the college chapel, including "An Evening of Modern Drama:" "Suppressed Desires," Susan Glaspell and Mrs. Georgia Fink; "Ashes of Roses," Constance MacKaye and Miss Velma Gribben; "The Man Who Married a Dumb Wife," Anatole France and Miss Lucile Mitchell.

For Mills College.

Mrs. Thomas Mitchel Potter, president of the Gen. Mills College Alumnae, which represents thirty-four States and four foreign counties, will speak at the Men's City Club today in behalf of the campaign for $50,000, the quota of Los Angeles in the Mills College drive for funds to begin April 15. Mrs. Potter will also speak at a gathering of Mills College Alumnae and mothers of Los Angeles girls who are now attending Mills, tomorrow afternoon at the home of Mrs. N. H. Peterson, 715 South Berendo street.

BUSINESS BREVITIES.

[Advertising.]

All kinds of heads look well when topped by one of our hats. Drop in and see the spring styles — lightweight hats, caps also. Spruce up with one for Easter. Hats, $4 to $20; caps, $2.50 to $7. Harris & Frank, Spring, north of Fifth.

The Times Branch Office, 619 S. Spring st. Advertisements and subscriptions taken. Telephones Pico 700, 10391.

You furnish woolens; we make your suit, fit guaranteed, reasonable. Rooms 315-317 Lankershim Bldg.

Have your pictures by Steckel.

"CARRY ON" FOR ARMY'S INJURED

Mrs. Wendell Phillips will Confer with Mayor.

To Aid Disabled that Await Vocational Training.

Many Here Without Means of Support, She Says.

Mrs. Wendell Phillips, national president of the Carry On Association, indorsed by the American Legion, will meet with Mayor Snyder and heads of all city departments tomorrow afternoon for the purpose of setting forth the needs of disabled service men.

The Carry On Association was organized several months ago in New York City, when ex-soldiers, disabled in action against the enemy, were found to be in need of help. Mrs. Phillips declares, after being discharged from army hospitals and granted the ordinary $60 bonus which all soldiers receive on discharge.

"These men had no other money and many of them no means of support," says Mrs. Phillips. "They were promised vocational training to fit them for new walks of life, and while they are so training are paid $80 per month. In most cases, however, they waited many months before being able to be given assignments to colleges and universities. In the meantime many of them had absolutely no means of support. There are several hundred ex-soldiers in Los Angeles at this time in that condition. The city had put over drives for funds for foreign countries, and has forgotten her own soldier boys who fought for their flag. Is it any wonder that many of these men, who sacrificed their physical manhood in battle, should become embittered towards their government?"

The Carry On Association in New York has cared for service men disabled in service, giving them clean quarters to live in, the best of food, clothing allowances and incidentals, which enable them to wait until they can be placed in vocational training work. Locally Mrs. Phillips was in conference with G. Vernon Bennett, of the Federal Board of Vocational Education of the rehabilitation division.

RUB RHEUMATISM PAIN FROM SORE, ACHING JOINTS

Rub pain away with a small trial bottle of old "St. Jacobs Oil."

What's Rheumatism? Pain only. Stop drugging! Not one case in fifty requires internal treatment. Rub soothing, penetrating "St. Jacobs Oil" directly upon the "tender spot" and relief comes instantly. "St. Jacobs Oil" is a harmless rheumatism and sciatica liniment, which never disappoints and cannot burn the skin.

Limber up! Quit complaining! Get a small trial bottle from your druggist, and in just a moment you'll be free from rheumatic and sciatic pain, soreness, stiffness and swelling. Don't suffer! Relief awaits you. Old, honest "St. Jacobs Oil" has cured millions of rheumatism sufferers in the last half century, and is just as good for sciatica, neuralgia, lumbago, backache, sprains and swellings.—[Advertisement.

CORNS KILLED BY A SIMPLE LIQUID

Just Paint Them With It and They Drop Off Without Pain.

The safe and painless way to end corns is by painting them with the liquid known as Cactus Corn Compound. They soon will come off, leaving the skin unbroken.

This treatment can be used in the privacy of your own home and has no inconvenient or annoying features. A small bottle of Cactus Corn Compound, costing only a few cents, will remove dozens of corns. It is needless to resort to dangerous cutting or use annoying plasters when this simple plan will end your corn troubles.

Full direction will be found with each bottle of the compound. Any druggist will refund your money if you are not satisfied after using this treatment.—[Advertisement.

When you get *Indigestion*

A few tablets of "Pape's Diapepsin" bring relief almost as soon as they reach the stomach.

"Pape's Diapepsin" by neutralizing the acidity of the stomach, instantly relieves the food souring and fermentation which causes the misery-making gases, heartburn, flatulence, fullness, or pain in stomach and intestines.

"Pape's Diapepsin" helps regulate disordered stomachs so favorite foods can be eaten without causing distress. Costs so little at drug stores.—[Advertisement.

RHEUMATIC PAINS QUICKLY SOOTHED
Giving prompt relief to all forms of Gout, Sciatica, Neuralgia and Lumbago. Famous for stopping pain.
E. FOUGERA & CO., Inc.
90 Beekman St., New York
EADE'S PILLS

D. BONOFF
FURRIER
LATEST FUR FASHIONS
810 So. Broadway. Phone 13613

"The Exclusive Specialty House for Feminine Apparel"
Garments of Style, Quality, Popular Prices

Myer Siegel & Co.
443-445-447 Broadway

This Store has no connection with any other store.

EASTER FROCKS
—for the little miss

—of organdie, voile and lawn, empire styles, some daintily trimmed with Val laces or Swiss embroidery, while others are hand smocked or embroidered. Shown in all white or delicate color combinations. Sizes 2 to 6 years. Priced from $3.00 to $8.50.

(Third Floor)

FURS:—Remodeled by expert furriers at special summer rates.

Garments of Style, Quality, Popular Prices
"The Exclusive Specialty House for Feminine Apparel"

"Fix It Yourself"

Buy your plumbing material direct and do your own

PLUMBING REPAIRING

We sell you the parts and tell you how to use them.

33 Years' Experience

We have everything you need

John B. Reeves Co.

211 So. Spring St.
Telephone 64403

$10.00 makes your FORD Ride Like a Pullman

SPRINGLIFE

The Perfect Spring Lubricant
No Grease—No Dust—No Oil—No Rust.
Springlife Co. of Los Angeles
Phone 14420 939 S. Grand Ave.
OPEN SUNDAY MORNING.

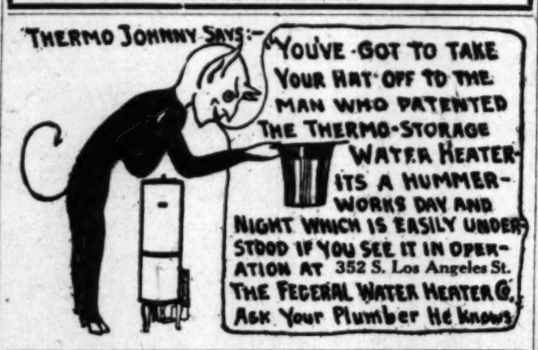

RUUD HEATER
LUXURY in hot water service

Sold for the past sixteen years by
Otto Deisser
745 So. Bdwy. Third Floor Tel. 61970

REPAIR SERVICE

We Make a Specialty of Rewinding A.C. and D.C. Apparatus
Armature, Field and Magnet Winding, Commutator, Refilled. Also Machine and Experimental work. Motors rented, bought, sold and exchanged.
Woodill & Hulse Elec. Co.
111 E. 3RD
Pico 770
Los Angeles

WE CURE PILES, FISTULA
And all Rectal Diseases Without an Operation

For twenty-five years we have been curing diseases of the rectum and lower bowel. During that time our experience has enabled us to develop a method that is superior to others.

Here are some of the persons who have been restored to a normal condition, and would not go back to the old life for any consideration:

C. C. McKey.....Phoenix, Arizona
A. P. Reed, 4910 Wadsworth Street.....Los Angeles, Cal.
G. E. Flink.....Pomona, Cal.
Chas. S. Taylor.....Atolia, Cal.
Clifton Oliver, 1248 Seventh Street.....Santa Monica, Cal.
Emil G. Meine, 123 North Kern Street.....Los Angeles, Cal.

SEND FOR OUR FREE BOOKLET
Drs. C. H. White and C. C. Wainwright
Rectal Specialists
106 W. Third St., Los Angeles 532-534 Wesley Roberts Bldg.

ROTARY CLUB He profits most who serves best. 825-31 Citizens Nat. Bk. Bldg. PICO 288

Size Up This Big
Brauer Closing Out Sale

Every fine Tailored-to-Measure Suit and Overcoat in the store at Prices Slightly Above Cost.

Come in This Opening Week

A. K. Brauer Co.
"Tailors to Men Who Know"
ONE STORE ONLY
345-347 S. SPRING ST.

TEETH $5.00

Best Set Rate better, no matter how much you pay, including your choice of material. Double suction natural gum, upper plate and GUARANTEED 10 YEARS $7.00

My Extremely Low Prices

Best Set of Teeth	$7.00
Gold Crowns (22 karat)	$4.00
Bridge Work (22 karat)	$4.00
Porcelain Crowns	$4.00
Gold Fillings (Best)	$1.00 up
Gold Inlays (Best)	$1.00 up
Synthetic Porcelain Fillings	$1.00 up
Silver Fillings	50c up
Cement Fillings (Best)	50c up
Teeth Treated	50c
Teeth Extracted (Painless)	$1.00
Teeth Extracted (Painful)	50c

No charge for Painless Extracting and Cleaning when other work is contracted for.

X-RAY DIAGNOSIS

Old gold is valuable. Don't throw it away; each or other you full value for it on dental work.

LIBERTY BONDS ACCEPTED

DR. A. DENTAL PARLORS, A PRIVATE, high-class, up-to-date, SANITARY dental office with sterilized instruments and gentle, painless operators whom you will not be ashamed to recommend to your friends.

EXAMINATION FREE
Hours 8:30 to 6. Sundays 9 to 12.

DR. FAIRFIELD
300 to 305 Pantages Theater Bldg.
536 South Broadway. Phone 65560.

Sore Throat, Colds
Quickly Relieved By Hamlin's Wizard Oil

Hamlin's Wizard Oil is a simple and effective treatment for sore throat and chest colds. Used as a gargle for sore throat it brings quick relief. Rubbed on the chest it will often loosen up a hard, deep seated cold in one night.

How often sprains, bruises, cuts and burns occur in every family, as well as little troubles like earache, toothache, cold sores, canker sores, stiff neck, and tired aching feet. Soothing, healing Wizard Oil will always bring quick relief.

Get it from druggists for 30 cents. If not satisfied return the bottle and get your money back.

Ever constipated or have sick headache?—Just try Wizard Liver Whips, pleasant little pink pills, 30 cents. Guaranteed—[Advertisement.

THE HUMAN FOOT

Tired, sore, tender, aching feet and limbs are usually due to misplacement of bones, known as broken arches, flat feet. "THE POST SYSTEM FOR FEET" RESTORES THEM. No bandages, braces or supports, no loss of time from your duties. Can give you high class Los Angeles references.

L. R. Mogle, Specialist,
528 Title Insurance Bldg.
Bring this ad for free examination.

Hoyt's CAFETERIA

Hoyt's Famous Pies, Doughnuts, Cookies for sale at bakery counter, fresh daily.
422 South Broadway

"A Mass of Sores —No Sleep— Unhappy Days"

So writes F. D. Smith, 426½ Shelby Street, Sandusky, Ohio. He says:

"I suffered terrible itching; body covered with awful sores which caused me great agony. When given up as incurable, having spent over $200, I finally tried D. D. D. Prescription. This remedy has made a well man of me."

Thousands of grateful users of D. D. D. are just as enthusiastic over its wonderful results as Mr. Smith. The very first application allays the itching and burning. Just try a bottle of D.D.D. and convince yourself. Your money back if the first bottle does not bring relief. 35c, 65c and $1.00. Try D. D. D. Soap, too.

D.D.D.
The Lotion for Skin Disease
THE OWL DRUG COMPANY.

McBURNEY'S KIDNEY and Bladder Medicine

For Bright's Disease, brick dust deposit, bed-wetting, gravel, dropsy, diabetes and rheumatism. Send 52 cents in stamps to W. F. McBurney, 2007 S. Vermont Ave., Los Angeles, Cal., for 5 days' treatment. Prepaid, $2.65, regular size, all druggists. Liver Regulator, $1.65.

Hoyt's CAFETERIA

Hoyt's Famous Pies, Doughnuts, Cookies for sale at bakery counter, fresh daily.
422 South Broadway

Ask Your Druggist for
Cedarpa C Saves clothes
THE ONLY MOTH EXTERMINATOR WITH A PLEASANT ODOR. 15c.

REJECT MONOLITH CLAIM.

As an aftermath of the controversies betwen the city and the Board of Supervisors over the collection of rental from the county for the use of the Monolith cement plant, the Board of Supervisors yesterday made formal demand on the Board of Public Service Commissioners for the return of certain materials at the plant which it is stated the county has furnished. The commission unanimously rejected the claim.

CONDITIONAD FREEDOM.

Margery Weber and Aline Wilson were released on probation yesterday by Judge Willis, but one of the conditions is that they stay away from San Francisco. They pleaded guilty to stealing a diamond valued at $400 from J. P. Tait. Frank Dominguez appeared as their attorney.

Funerals 1/2

Welcomed Service
Those who live in apartments or hotels will find the free use of the handsome Godeau-Martinoni chapel and private rooms a welcome convenience at time of death.

INDEPENDENT OF FUNERAL TRUST

Shipments to All Parts of the World. No extra charge for funerals in any part of Los Angeles county.

Phone Bdwy 2731 Home 53427
Godeau-Martinoni
827 South Figueroa St
San Francisco Oakland Stockton

LIFT OFF CORNS!

Doesn't hurt at all and costs only a few cents

Magic! Just drop a little Freezone on that touchy corn, instantly it stops aching, then you lift the corn off with the fingers. Truly! No humbug!

Try Freezone! Your druggist sells a tiny bottle for a few cents, sufficient to rid your feet of every hard corn, soft corn, or corn between the toes, and calluses, without one particle of pain, soreness or irritation. Freezone is the discovery of a noted Cincinnati genius.—[Advertisement.

Established 1891.
E. H. ELKELES
109 W. 9th St. 62795
Old Shades Repaired

Don't Waste Time or Health Experimenting

But get one bottle of McBurney's Kidney and Bladder Medicine. One Dose Relieves. I want every person who suffers with Rheumatism, Lumbago, Sciatica, and all those who have sharp, shooting pains in any part of the body, all those who have lame or weak backs, or stiff joints, to get a sample bottle of McBurney's Medicine.

It will pay you to investigate. No big drug bills, but simply "ONE BOTTLE WILL ERADICATE" pains in the small of the back, stone in the bladder, Bright's disease, female troubles, incontinence of urine, brick-dust deposit, bed-wetting of children, gravel, gall stones; thick, turpid, frothy urine; dropsy, diabetes, rheumatism.

One dose of McBurney's Kidney and Bladder Medicine will relieve you. Regular size, sold by all druggists, price $2.65. Send 52c for sample bottle.

W. F. McBurney, 2007 S. Vermont Ave., Los Angeles, Cal. Established 1895.—[Advertisement.

THE WEATHER.

[Official Report.]

LOCAL OFFICE, U. S. WEATHER BUREAU, Los Angeles, March 23.—[Reported by H. R. Howe, Meteorologist.] At 5 o'clock a.m. the barometer registered 29.81; at 5 p.m., 29.72. Thermometer for the corresponding hours showed 46 deg. and 66 deg. Relative humidity, 5 a.m., 80 per cent.; 5 p.m., 65 per cent. Wind, 5 a.m., northeast, velocity 5 miles; 5 p.m., northwest, velocity 5 miles. Highest temperature, 66 deg.; lowest, 45 deg. Rainfall for season, 11.00 inches; last season to date, 8.22 inches. Barometer reduced to sea level.

WEATHER CONDITIONS.—Fair weather prevailed generally east of the Rocky Mountains, but general rains occurred over the Middle and South Pacific Slope and snow was reported in Montana. The rainfall was generally heavy in California, Red Bluff reporting 1.06 inches for the past twenty-four hours, and many points in Southern California having from an inch to inch and a half in past twenty-four hours. It is now clearing up on the Coast and fair weather is expected in this vicinity Wednesday.

SUN, MOON AND TIDES.—[Pacific Times] Los Angeles, March 24, sun rises 5:51 a.m.; sets, 6:07 p.m. Moon rises, March 24, 8:41 a.m.; sets, 11:06 p.m. / Los Angeles Harbor, March 24, high tide, 12:30 p.m and 12:04 a.m.; low tide, 6:12 a.m. and 5:34 p.m.

ORCHARD REPORTS. Minimum and maximum temperatures from the orchards reported yesterday to the Los Angeles office of the U. S. Weather Bureau were as follows:

Station—	Max.	Min.
Bonita	58	46
Corona	62	42
El Cajon	56	44
Escondido	56	42
Pasadena	56	41
Pomona	57	38
Redlands	60	40
Riverside	59	41
Santa Barbara	60	40
San Bernardino	54	41
San Fernando	56	38
Santa Ana	61	43

LOCAL FORECAST.

For Los Angeles and vicinity: Wednesday fair. Warmer. Light frost in interior in the morning.

STATE FORECAST.

SAN FRANCISCO, March 23.—Weather forecast: San Francisco, Oakland and vicinity: Wednesday fair, except foggy in the morning; moderate northwesterly winds.

Southern California: Wednesday fair and warmer, light frost in the interior in the morning; moderate northwesterly winds.

Sacramento, Santa Clara and San Joaquin valleys: Wednesday fair and warmer; light frost in the morning; light northerly winds.

ARIZONA FORECAST.

WASHINGTON March 23.—Forecast for Arizona: Wednesday clearing and somewhat warmer. Thursday fair, warmer.

COLORADO RIVER.

YUMA (Ariz.) March 23.—[Exclusive Dispatch from the U. S. Reclamation Service.] Gauge height Colorado River, 15.1 feet.

TEMPERATURES.

	Max.	Min.		Max.	Min.
Abilene	78	58	North Head	46	42
Boise	60	30	Oklahoma	72	48
Boston	68	42	Phoenix	68	52
Buffalo	62	48	Pittsburgh	70	40
Chicago	64	40	Portland, Or.	58	40
Denver	56	28	Rapid City	57	28
Des Moines	62	50	Red Bluff	64	42
Dodge City	66	30	Roseburg	60	36
Flagstaff	74	28	St. Louis	66	48
Fresno	66	42	St. Paul	52	34
Galveston	72	60	Sacramento	66	44
Havre	50	24	Salt Lake City	42	26
Helena	42	26	San Diego	60	48
Huron	60	40	San Francisco	60	48
Independence	78	38	St. Louis Obispo	58	44
Kamloops	50	32	Seattle	50	38
Kansas City	66	34	Spokane	46	36
Knoxville	68	42	Tampa	78	56
Los Angeles	66	46	Tonopah	58	36
Marquette	70	50	Tucson	76	46
Modena	36	20	Washington	68	40
Needles	82	42	Winnemucca	50	32
New Orleans	70	54	Winnipeg	44	32
New York	66	44	Yuma	84	48

VITAL RECORD.

MARRIAGE LICENSES.

The following marriage licenses were issued yesterday. Names and ages given.

CARR — DOUGLASS. Philip S. Carr, 21; Verna S. Douglass, 20.
CRAIN—CRAIN. Eric B. Crain, 34; Mabel J. Crain, 34.
CROCKERY — DURRUM. Joseph F. Crockery, 22; Mary R. Durrum, 21.
DELOACH — HAINING. Herman de Loach, 28; Marie J. Haining, 20.
DOWNS—DOUGLAS. Rex H. Downs, 34; Helen L. Douglas, 24.
HOUSEMANN—JAEGER. Charles J. Housemann, 24; Agnes G. Jaeger, 23.
JAMES—HARVEY. Everett R. James, 29; Phoebe L. Harvey, 23.
KARGER—MORRIS. Rudolph H. Karger, 25; Nova B. Morris, 24.
KENTER — MAY. Chris J. Kenter, 34; Grace E. May, 27.
KINSEY—WERNER. Paul Kinsey, 33; Marie Werner, 29.
LAMB—PETERSON. Leslie L. Lamb, 29; Ellen B. Peterson, 17.
MEHAFFEY—McCARGAR. Jess W. Mehaffey, 48; Aletta M. McCargar, 20.
MILLER — McLEOD. Aaron Miller, 74; Mary E. McLeod, 58.
MYERS—RAMIREZ. Delbert G. H. Myers, 36; Marie Ramirez, 23.
OKAMOTO — NAKAGAWA. Kaichi Okamoto, 23; Sumo Nakagawa, 22.
PORTUNE — CONNELLY. Albert J. Portune, 22; Bessie V. Connelly, 18.
REID—POWERS. Emerson Reid, 32; Lelia Powers, 24.
SHALL—HIGHHILL. Arthur M. Shaul, 18; Hazel J. Highhill, 19.
SLAYTON — ROYAL. William Slayton, 18; Marguerite Royal, 17.
SPIRES — SMITH. John W. Spires, 67; Rosaline Smith, 55.
STONE — BROWN. William H. Stone, 36; Louise Brown, 35.
WISEMAN—GORDON. Philip N. Wiseman, 28; Hazel M. Gordon, 28.

BIRTHS.

Names, sex, places and date of birth.

BANNER. Mr. and Mrs. Joseph. Boy. Pacific Hospital, March 19.
BAYS. Mr. and Mrs. Thomas. Boy. Angelus Hospital, March 20.
BUCH. Mr. and Mrs. Mathias. Boy. Clara Barton Hospital, March 20.
BURNS. Mr. and Mrs. Aubrey. Boy. 7008 Motor avenue, March 21.
CHUTE. Mr. and Mrs. Edward. Daughter. Pacific Hospital, March 16.
CULLY. Mr. and Mrs. Willard. Boy. Private Home Hospital, March 21.
EMCH. Mr. and Mrs. William. Boy. Methodist Hospital, March 21.
FARLIE. Mr. and Mrs. Alexander. Daughter. Methodist Hospital, March 16.
FIELDS. Mr. and Mrs. William. Boy. Angelus Hospital, March 14.
GUILFORD. Mr. and Mrs. John. Boy. 1335½ East Forty-first street, March 21.
HESSEL. Mr. and Mrs. Otto. Daughter. 119 South Manhattan avenue, March 16.
HOTCHKISS. Mr. and Mrs. Wallace. Boy. Los Angeles Harbor, March 17.
LEVENTICH. Mr. and Mrs. Stephen. Boy. Clara Barton Hospital, March 20.
LOOG. Mr. and Mrs. William. Boy. French Hospital, March 21.
McDERMID. Mr. and Mrs. Archie. Daughter. 1538 East Forty-sixth street, March 13.
MURRAY. Mr. and Mrs. Edwin. Daughter. Los Angeles Harbor, March 21.
PURDON. Mr. and Mrs. Charles. Daughter. Miles Maternity Home, March 20.
RANKINS. Mr. and Mrs. Roy. Boy. 6041 Lexington avenue, March 21.
RILEY. Mr. and Mrs. Samuel. Daughter. 1724 Maple avenue, March 9.
SCHILOR. Mr. and Mrs. Arthur. Boy. California Hospital, March 20.
SMITH. Mr. and Mrs. Jay. Daughter. Angelus Hospital, March 17.
STEED. Mr. and Mrs. Franklin. Daughter. Methodist Hospital, March 20.
TOLSON. Mr. and Mrs. Claude. Boy. Angelus Hospital, March 20.
TUCKER. Mr. and Mrs. Budd. Boy. Clara Barton Hospital, March 21.
WETZEL. Mr. and Mrs. Louis. Boy. 2234½ North Avenue 21, March 19.
WHARFIELD. Mr. and Mrs. Raymond. Boy. Good Samaritan Hospital, March 19.
WILKINS. Mr. and Mrs. William. Daughter. Chatsworth, March 11.
WOODS. Mr. and Mrs. George. Boy. County Hospital, March 22.

DIVORCE SUITS FILED.

CONERUS. John F. against Anna M.
EDWARDS. Jessie against Charles.
GRAYS. Marie against Joe V.
JAHAMILLO. Rebecca against Jesus.
MELLING. Bertha against Frank.
NISSEN. Marguete against Adolph C.
SCHURR. Alice J. against Theodore H.
SPILLER. Minnie E. against Ernest A.
WINKLES. Roy G. against Bessie J.

DIVORCE DECREES GRANTED.

BEBLER. T. L. from Ruth.
BERNAL. Maud from Toney.
BURCHFIELD. Carleton from Harriet.
CHISHOLM. Anna from Leslie.
CLARK. C. Henry from Alice.
EICHENLAUB. Anna from George.
FISHER. Vera from Carl.
FRAME. Alice from Benjamin.
FRACER. Annie from Edwin.
HUGHES. Leah from Roy.
KAUFMAN. Angela from Joseph.
LEE. Fred from Addie.
McLEOD. Kenneth from Sarah.
RANKIN. Bertha from Robert.
ROSINAVITZ. Mildred from Phillip.
SCHAEFFER. Pearl from Albert.
SCHEPP. Phillip from Mary H.
SMITH. Elizabeth from Frank.
SOUTHWICK. Maurice from Miles.
TITUS. Gertrude from Byron.

NATURALIZATION PETITIONS.

Petitions for naturalization, with name, nationality, residence and date of coming to the United States given, were filed yesterday in the office of Superior James, naturalization examiner, as follows:

Michael Joseph Black, Ireland, 110 Vincente street, Redondo Beach, September 28, 1914.
Anie Ivan Manutinovitch, Austria, Monolith, July 20, 1907.
Frederick J. K. Koebcal, Germany, 1833 West Forty-ninth street, January 1, 1913.
Danko J. Juvin, Austria, 900 East First street, December 21, 1907.
Rene Joseph Collica, Belgium, R. F. D. 6, Santa Ana, March 30, 1887.
Laba Nooulenan, Russia, 939 Everett street, April 1, 1905.
Charles W. L. Brown, England, 112 Eighth street, Terminal, July 3, 1904.
Carl Eerkinan, Finland, R. F. D. 2, R. 4204, San Gabriel, July 3, 1894.
John Deo Ostlund, Sweden, 1906 Pacific avenue, San Pedro, March 17, 1906.
Frederick S. Mills, England, 826 North Mill street, December 1, 1881.
Joseph L. Shelbe, South Africa, 2130 Baldwin street, February 1, 1881.

OFFICIA

Names and places of

ANDERSON, Mo
ANDERSON, Mi
ARHUT, Nancy
BENNETT, Jo
BOICE, Stella
BOLANDER, E
BOWKER, Thom
BUNDY, Hallock
CHRIEG, Della
COOK, Ernest
CUMMINGS, A
DE GRAFF, Jam
DINNY, Martin
DICKINSON, Le
EAGER, Jane
GOINS, Harry
HALLETT, Hen
HAWKINS, Harv
HENDERSON, C
HINSLEY, Fra
HOFFRIES, Ge
JOHNSON, Ann
JOHNSTONE, E
KING, John
KLINE, Charles
LINDBERG, Au
LOPEZ, Anna
PHIPPS, J. W.
RABE, Conrad
STANLEY, Edw
TYMAN, Edward
TUCKER, Frank
WATTON, Willia

DEATHS.

With Funeral Directors.

BELLI. At Duarte, March 22, Ro... Bernardo al Duarte.
BISHOP. March 23, at ... James Bishop, ... beloved son of ... brother of ... Funeral ... lace avenue, Friday, ...
CADY. At 1949 E. Cordo place, March 22, 1920, ... Park. Cal.; aged ... Funeral ... & Hurd, The ... Thursday, 2 p.m. ... tine laws, ...
CLEMENS. In the city, ... gene Clemens, ... Funeral ... of Wave ... Wednesday, ...
DALY. The funeral ... take place from the ... ner-Sons Co., 1336 ...
DOLDE. March 22, Henry ... Remains at ... of funeral ...
EGAN. At San ... Funeral ... chapel of ...
EMERY. March 22, Alfred ... husband of May ... Emery, 2504 ... ber of Macabee ... Funeral ... Interment ...
GUISE. March 21, at ... Julia E. ... Muzzy, Pa., ... Evangelical ... Funeral ... Wednesday, ... Friends ...
HAWTHORNE. At 6004 ... Edith Marie ... daughter of ... and sister of ... city. Funeral ... 11:30 a.m. ... Brown, 1325 ...
KLINE. March 21, ... years, beloved ... this city. ... Funeral ... 2:30 p.m., ... chapel, corner ... W. A. Bonsall ...
McGUIRE. At his ... Pedro street, ... a native of ... March 21, at ... Frank H. and ... H. Doyle and ... parlors of ... Funeral ... Interment ...
MELOZZI. The ... gift will be ... Peter's Catholic ... 1917, W. A. ...
MOORE. At her ... March 22, ... of F. Ivan R. ... Funeral ... Wednesday, ... to the ... Crematory ...
PHIPPS. The ... held today ... farm & ...
RABE. March 21, ... W. Rabe, aged ... Funeral ... March 24, at ... M. Strother, ... ver and Boulder, ...
ROSE. The ... held today ... Crematory ...
RUDOY. The ... held at ... Wednesday ...
SWEENEY. March ... 22 years, ... Sweeney. ... Funeral ... Agnes Catholic ... mont avenue, ... W. A. Brown, ...
WARNER. At his ... 1000, ... Warner, ... husband of ... Funeral ... Pierce Brothers, ... Wednesday, ...
WILKINS. In Los ... bins, beloved ... Rosalba at ... South Flower ...

FUNERAL DI

GEO. A. FI
SOUTHWEST
ROOTHE & FITCH,
E. CLAIR OVERHOLTZER
MAIN 7262
ROBERT SHARP & SO
C—B—
Garrett & Co
Utter & Mc
Darling's
FLORAL
Artistic work
Sixth st., bet. Brdwy. and
LEG BROKEN
Driver Recovers
Against Ch
Harry Weaver, ... of 1037 South ... sustained a fracture ... and narrowly ... to death, late ... because the ... an automobile ... gear, instead of ... traffic officer ... way raised ... traffic forward. ... into the car in its ... Weaver between the ... first taken to the ... Dr. L. A. Weaver, ... worth Building, and ... ceiving Hospital, ... sisted the police ... the broken leg.

INCORPORA

Stewart-McBurney ... pany; incorporators, ... William McBurney, Jr. ... Berwebie; capital ... subscribed, $200. ... of Monrovia; incorpora... J. Casebeer, Arthur ... Florence Casebeer, ... $50,000; subscribed ... Milling Company; ... N. Spencer, Mary E. ... Hunson; capital stock, ... scribed, $200. ... Corporation; ... Jeffries, George ... Frankel, Harry D. ... H. Hellman; capital ... 000; subscribed, ... Cochrane. Manufacturers ... incorporators, W. G. ... W. Cochrane, ... capital stock, $14,000. ... pital Company; ... G. Shafer, F. J. ... Hub, J. C. ... Wright, R. E. ... stock, $25,000; ... Angeles Drug Company; ... tors, A. L. ... mas, W. G. ... gan, H. A. ... $50,000; ... Building and Loan ... Whittier; incorporators, ... Jr., W. H. ... A. McCormick, ... L. Lounsbe, ... stock, $1,000; ...

The Los Angeles Times

VOL. XXXIX. WEDNESDAY MORNING, MARCH 24, 1920.—PART II: 12 PAGES. POPULATION { By the Federal Census—1910—310,198. By the City Directory—1920—871,000

...NT SUE FILM ...AR, SAYS WIFE

...Chaplin Denies She has ...r Wish for Divorce.

...o Give Charlie Year to ...Come Back to Her.

...ut at Grand Canyon; ...y Visit in England.

...d Harris Chaplin stated ...e she has no desire to file ...divorce against her hus...harlie Chaplin, the film ...even though her un...rried life has been exposed ...ullery of gossip. Her sole ...present, she said, is to leave ...ene and the scenes of her ...me for a while.

...n't begin suit against ...e," she stated, "and Charlie, I ...ed, says he won't begin suit ...n. I still love Charlie, ...ut here his conscience is ...ing for the things he has ...ne. I shall wait a year ...o him the kind of woman ...I have not been going out ...ddy, and I am going to be ...e of a recluse than I have ...the past. My only com...e been my mother and I ...ed with her during our ...ontroversy. Perhaps in ...ime Charlie will realize his ...and come back to me."

...Chaplin said she has chosen ...t Canyon of Colorado as ...of refuge, where she will ...n't forget the difficulties of ...r career. She probably ...at the end of this week, ...the completion of her ...film production. Later in ...e, she said yesterday, she ...will go to England to visit ...Mat MacKenzie. Lady Mac...now at Coronado and has ...Mrs. Chaplin to return to ...with her some time be...April and September.

...Chaplin also stated she is ...getting a salary of $1500 per ...which will be increased to ...$2000 a week in September. "So ...and Charlie's money, nor ...with it. I shall only wait, ...he will come back to me."

...CES FOR AD MAN.

...services for Hallock C. ...years old, Los Angeles ...man, who died unex...at his home, 1442 Timarind ...Hollywood, Sunday, will be ...2 p.m., today from the un...parlors of W. M. Strother, ...Hollywood boulevard. Inter...is in Hollywood Cemetery. ...is survived by a sister, ...Brady, and a brother, ...Brady.

...FUNERAL DIRECTORS

GEO. A. FITCH CO.

...BOOTHE & FITCH, 1280 West ...

...E. F. OVERHOLTZER & ...E. CLAIR OVERHOLTZER—1...MAIN 8082—PICO AT ...

...ROBERT SHARP & SON, ...

C—R—E—S—E—N—T

Garrett & Company, ...

Utter & Boyce

Darling's ...FLORAL ...Artistic work. ...Sixth st., bet. Olive and ...

LEG BROKEN BY A...

Driver Reverses, Crushing Against Car Behind.

Harry Weaver, a real ... of 1037 South Bonnie Bra... sustained a fracture of the ... and narrowly escaped bein... to death, late yesterday ... because the unidentified ... an automobile shifted ... gear, instead of forward, ... way raised his hand ... traffic officer at Seventh ... traffic forward. The machine ... into the car in its rear, ... Weaver between the two. ... first taken to the office of ... Dr. L. A. Weaver, in the ... worth Building, and then to ... ceiving Hospital, where he ... sisted the police surgeons ... the broken leg.

INCORPORATIONS.

Stewart-McBurney Mo... pany; incorporators, W. ... William McBurney, Jr., ... Beverebie; capital stock, ... subscribed, $200. ... of Monrovia; incorporators, ... J. Casebeer, Arthur E. ... Florence Casebeer; capital ... $50,000; subscribed, $200. ... Milling Company; incorporators, ... N. Spencer, Mary S. Brig... Hunson; capital stock, $25,... scribed, $200. California ... Corporation; incorporators, ... Jeffries, George R. Epson, ... Frankel, Harry D. Vanderv... H. Heliman; capital stock, $500,... 000; subscribed, $500. ... Cochrane Manufacturing Co. ... incorporators, W. G. Ha... W. Cochrane, Amy A. Co... capital stock, $14,000; ... $14,000. Bay Cities Gasoline ... pital Company; incorporators, ... G. Thafer, F. J. Richter, ... Hub, J. C. Cox, F. Richter, ... Wright, R. R. Simmonds; ... stock, $250,000; subscribed, ... Angeles Drug Company; in... tors, A. L. Hawkins, R. ... man, W. G. Logan, James ... man, H. A. Dutton; capital ... $50,000; subscribed, $18,000. ... Building and Loan Associa... Whittier; incorporators, M. ... Jr., W. H. Kimball, W. H. ... A. McCormick, W. D. Fre... L. Lostutter, Henry Hanna; ... stock, $3,000,000; subscribed,

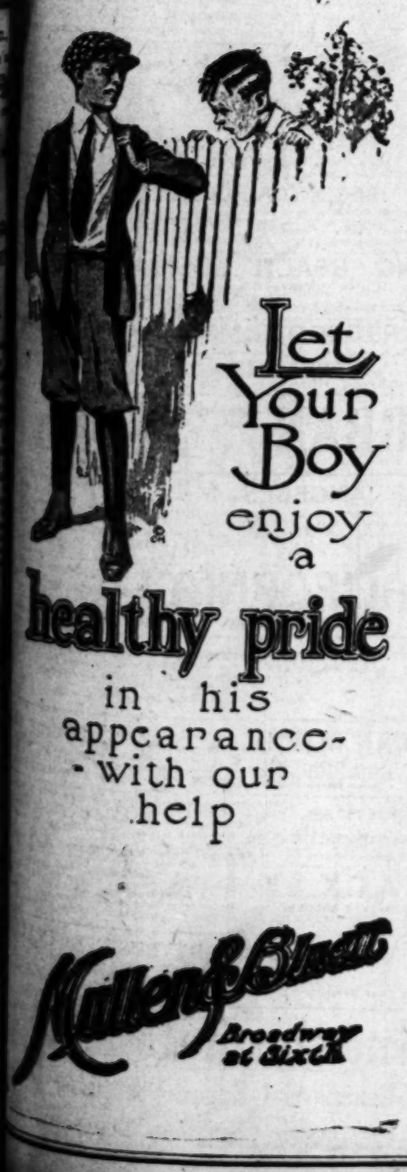

HE SEARCHED HER POCKETS.

Husband Reverses Usual Procedure and Wife Gets Divorce.

Noel C. Piper reversed the usual order of procedure by going through his wife's pockets and taking what change he wanted, she declared yesterday in Judge Monroe's court, where she was granted a divorce.

She testified her husband asked her for 50 cents. When she asked why he wanted it he said it was none of her business, the evidence showed.

Then he went into her room and helped himself, and the incident ended by him striking her, the wife testified.

WILL RECOVER FROM HUNDRED-FOOT FALL.

ALLCHIN DENIES ATTEMPT AT SUICIDE, SAYING PLUNGE WAS ACCIDENTAL.

Frank Allchin, 50 years of age, 420 South Grand avenue, who fell from a ninth-story window of the Hollingsworth Building, early yesterday morning, will recover, according to surgeons at the Receiving Hospital. Mr. Allchin is suffering from concussion of the brain, a fractured clavicle and a broken left arm.

In a statement to the police, Mr. Allchin declared yesterday that he did not attempt suicide by leaping from the office window where he was employed. He said that he was attempting to close the window and slipped and fell. He dropped to the pavement a distance of almost 100 feet.

When first taken to the hospital, Mr. Allchin was thought to be suffering from a fracture of the skull, but when he recovered consciousness it was found that he was suffering only from concussion of the brain.

According to the police, Mr. Allchin's life was saved by electric light wires that broke his fall.

STREET ORDINANCES.

Ordinances were adopted yesterday by the City Council establishing the name of Del mar avenue, from Vista del Mar avenue to Argyle avenue; of Argyle avenue from Yucca street to Hollywood boulevard; of Carlos avenue from Gower street to Argyle avenue and Vista del Mar avenue from Carlos street to Hollywood boulevard. The Council abandoned proceedings for change and establishment of portions of Grand View street and certain adjacent alleys.

NOW :: COMES :: THE :: SNOW :: MERMAID.

Melange of Weather Winds up Storm; Flood Run is Heavy.

SWEPT by what the Weather Bureau says was the tail-end of the biggest rainstorm that the State has experienced during the present season, this city had a sort of cinema show of a half-dozen kinds of weather yesterday. Spasmodic showers fell at mid-day, a skiff of snow covered the ground in the vicinity of Ninth street and Fifth avenue, a sprinkle of hail rattled on the roofs in the western portion of the city, while thunder rumbled and lightning flashed.

The Weather Bureau forecast last night says appearances indicate that the rain is over. The storm goes on record as one of the longest of the season and by all odds the most productive of precipitation. It began at midnight Saturday and lasted until yesterday. For the twenty-four hours ending yesterday at 5 p.m., this city caught .38 of an inch of rain, making 2.05 for the storm and 11.00 for the season. Last year at this date the precipitation amounted to 8.22 inches. Normal rainfall for this time of the year is 15.30 inches.

Yesterday's rainfall in the Southland ranged from .15 of an inch at Venice to .81 of an inch in Orange County towns. The average was from .20 to .40 of an inch, and the storm in all districts ran from 1.50 inches to 2.22 inches.

Bakersfield caught .24 of an inch yesterday and 1.49 inches for the storm. At San Francisco, sunshine was reported yesterday afternoon.

All Southern California is now far ahead of last year's record to date, and Los Angeles county is only 2.30 inches below normal.

The first real snowstorm of the season at Mt. Lowe occurred Monday night, eight inches falling on the trail. The trees were beautiful yesterday morning, and as the warm sun shone through the branches the particles of snow resembled thousands of beautiful crystals. On the mountain tops the snowfall was very heavy. Generally speaking, the snowfall was lighter than usual for this time of year.

"WARM AS TOAST."

At Mt. Wilson about 11 inches of snow fell on the trails, though there was a much heavier fall in the higher altitudes. Tobogganing by merry parties was reported in the mountain country. At Mt. Wilson pretty Hazel Talbott of Long Beach set an example for others by going coasting in a bathing suit, saying that she wished to save her dress, and that, anyway, it was "warm as toast" in the drifts.

A survey of the country shows, according to Supervisor McClellan, that storm water is running through the new channel at Long Beach. Traffic was interrupted Monday night on the Vernon-Downey road at the approaches of a temporary bridge over the Los Angeles River near Hobart Station. The Vine-street crossing was washed out in Griffith Park. There was more water in the Los Angeles River yesterday than at any other time this year.

The flood control work on the Los Angeles River between Boyle avenue and the Vernon-Downey road, withstood the heavy rush of water, Supervisor McClellan says. There is some water in the Devil's Gate Reservoir. The wash was very heavy in some of the canyons, especially in those sections where areas were burned over. Some trails have been closed by dirt that was washed down, Pacoima Canyon being one point.

MUCH SNOW.

The San Francisco Weather Bureau reported sunshine there yesterday for the first time in seventy-two hours, and said the State had been drenched with rain from end to end. Mountain streams are said to be carrying large quantities of storm water and the mountains have heavy mantles of snow upon them. It was reported, however, that the snowfall in the mountains is still much below normal.

At Summit there are 84 inches of snow on the ground; at Inskip, 48; at Emigrant Gap, 18; at Yosemite Valley, 13; at Huntington Lake, 62; at Cascade, 11, and at Glacier Point 62. The Weather Bureau does not expect snowfall reports from Tamarack, the head of the San Joaquin Valley watershed, for perhaps two weeks, but believes that the fall of snow there was heavy during the storm.

Oroville appears to have led the State for rain during the storm just past, registering 3.20 of an inch.

OTHER REPORTS FOLLOW.

Orland, 2.55; Pomona, 2.50; Rocklin, 2.48; Chico, 2.40; Lindsay, 2.36; San Luis Obispo, 2.30; San Bernardino, 2.29; Red Bluff, 2.16; Paso Robles, 2.12; Fresno, Escondido, 2.10; Los Angeles, 2.02; Corona, 1.97; El Cajon, 1.70; Redlands, 1.68; Santa Barbara, 1.64; Sacramento, 1.43; Riverside, 1.38; San Jose, 1.36; Merced, 1.34; Stockton, 1.00; San Francisco, .83, and San Diego, .79 of an inch.

There are four inches of snow on the Cuyamaca Mountains, near San Diego, and the rain there measures up to 3.69 inches, making 32.56 for the season. The lake has risen twelve inches in the past twenty-four hours. Warner's Dam recorded 4.54 inches of rain for the storm, making the seasonal fall 22.78. Lake Hodges has risen two feet five inches in the past twenty-four hours, and now stands at seventy-five feet and five inches. The lake is now five miles in length, and when the water climbs to the eighty-three-foot mark, which is expected, the lake will reach back to the new county concrete bridge, six miles from the dam.

At Sweetwater the increase in water has been 1.05 acre-feet, or 270,000,000 gallons. The total rise for the season is 6.54 acre-feet, or 1,600,000,000 gallons. The rainfall for the storm was 1.12 inches. At Moreno the run-off measured 212,000,000 gallons, and for the forty-eight-hour storm period was equal to 291,000,000 gallons, according to figures of the city water department.

SIX FLU DEATHS.

Five new cases of influenza and three of pneumonia were reported to the Health Department yesterday. There were three deaths from each disease.

Hazel Talbott,

Snapped as she was coasting on Mt. Wilson in a bathing suit.

FIGURES ON THE RAINFALL.

The rainfall, in inches, at various California points was reported last night as follows:

SOUTHERN CALIFORNIA.

Station—	Last 24 hours.	Storm.	Season.	Last season.
Los Angeles	.38	2.03	11.00	8.22
Bakersfield	.24	1.49	5.93	4.13
Santa Ana	.30	1.64	13.22	7.51
Huntington Beach	.32	1.28	12.95	7.54
Orange	.81	2.22	12.72	8.88
Fullerton	.39	1.53	15.29	.....
Anaheim	.26	1.50	16.32	10.81
Redondo Beach	.21	1.41	10.41	6.22
Manhattan Beach	.30	1.50	10.44	.....
Hermosa Beach	.25	1.41	10.46	.....
El Segundo	.44	1.79	9.20	8.37
Torrance	.25	1.63	10.26	.....
Santa Monica	.16	2.10	10.66	9.83
Venice	.15	2.00	9.55	8.60
Escondido	.08	2.25	13.25	11.40
Long Beach	.28	1.26	9.68	5.80
Santa Barbara	.30	1.94	13.20	11.27
Goleta	.26	2.16	12.68	11.10
Lompoc	.09	2.08	8.17	10.20
Santa Maria	.11	1.79	6.97	10.30
Carpinteria	.24	2.27	10.20	11.10
Sierra Madre	.49	3.38	24.60	14.08
Riverside	.41	1.18	10.15	8.72
Pasadena	.50	2.37	16.93	12.40
Oxnard	.10	1.77	8.49	9.37
San Diego	.87	1.17	7.66	8.56
Van Nuys	.14	2.58	10.87	.....
San Fernando	.60	3.15	14.24	13.11
San Diego	.87	1.17	7.66	8.65
Los Angeles Harbor	.07		6.65	8.65
Pomona	.46	3.22	19.16	10.70
Glendale	.21	1.99	14.70	11.22
Highland	.45	1.98	17.26	12.81
Rialto	.38	2.03	15.85	11.44
Fontana	.34	2.37	16.19	12.07
San Bernardino	.35	2.34	15.97	12.81
Ontario	.98	2.65	16.03	10.64
Beaumont	...	2.51	18.06	.....

NORTHERN CALIFORNIA.

Station—	Last 24 hours.	Storm.	Season.	Last season.
Eureka	...	.94	18.20	33.67
Red Bluff	.28	2.16	9.45	25.81
Sacramento	.01	1.43	7.33	16.95
Mt. Tamalpais	.01	1.13	13.44	28.07
San Francisco	...	.83	8.86	22.11
San Jose	...	1.34	7.41	18.51
Fresno	.18	2.10	7.22	6.74
Fresno	.18	2.10	7.22	6.74
San Luis Obispo	.23	2.30	12.41	17.78

HUNT WOMAN'S ASSAILANT.

Information secured from several garages where he rented automobiles, and a full description now in the hands of Police Detectives McMahon and Dryden of Hollywood police division, will, according to the officers, bring about the arrest of the mysterious stranger who attacked Mrs. George S. Krom, wife of the manager of the Hollywood Hotel, in a garage near Hollywood boulevard and Orchard street, early yesterday morning. The officers stated late yesterday that they expect to make an arrest some time today.

When Mrs. Krom drove her automobile into the garage just before midnight Monday, she says, a man hidden in the rear of the place sprang upon her and attacked her. Mr. Krom, who was searching for his wife near the garage, was attracted by her groans and just after entering the garage was himself attacked. The mysterious bandit then fled.

The police say that Mrs. Krom spent yesterday in bed recovering from her shock, but that she was not hurt seriously. Mr. Krom, the police say, was only slightly bruised.

EDISON COMPANY WILL SPEND CLOSE TO HUNDRED MILLIONS.

To provide for the increasing electrical demands of the great Southwest the Southern California Edison Company plans the building of new water-power plants, with necessary transmission and distributing lines and stations, it was announced yesterday. This development contemplates an additional supply of electric power amounting to 500,000 horsepower during the next eight years, at a cost of $98,000,000.

At the annual meeting of the stockholders of the company yesterday the old board of directors was re-elected, and at a meeting of the board of directors the following officers were elected to provide for the necessary and substantial increase in power development: John B. Miller, chairman of the board of directors and president of the corporation; W. A. Brackenridge, senior vice-president, in charge of water-power development; R. H. Ballard, vice-president and general manager; George C. Ward, vice-president, in charge of operation and construction; A. N. Kemp, vice-president, in charge of finance and accounts; S. M. Kennedy, vice-president, in charge of business development and public relations; W. L. Perbey, treasurer; Alan E. Morphy, secretary, and Roy V. Reppy, general counsel.

JANSEN DIVORCE CASE DISMISSED.

Wife of Widely-Known Real Estate Man Gives Up.

Act Called Vindication for Him and Woman Teacher.

Three Complaints and Four Lawyers Fail Plaintiff.

After experimenting with three amended complaints and four attorneys, Mrs. Maude Y. Jansen yesterday dismissed her suit for divorce from Charles E. Jansen, well-known real estate man and vice-president of the Commonwealth Home Builders. The original complaint asked a decree on the grounds of cruelty and statutory charges, and named Mrs. Augusta Ainsworth, formerly teacher in the Utah-street school, as corespondent.

Motion for the dismissal was made by a representative of Griffith Jones, attorney for Mrs. Jansen, and was granted, when the case was called for trial in Judge Taft's court.

Mrs. Jansen's charges against Mrs. Ainsworth led to the latter's resignation from the school, and all that time were characterized by her attorney, Edward R. Young, as "the most unjust and unwarranted attack upon an innocent women" that ever came to his attention.

To all the complaints filed in the case, Mrs. Ainsworth and Mr. Jansen filed answers denying the charges.

"COMPLETE VINDICATION."

"I consider the motion for dismissal a complete vindication of Mrs. Ainsworth and Mr. Jansen, but am sorry that the harm was done to both," the statement issued by Mr. Young yesterday. He also said that an application will be made at once to restore Mrs. Ainsworth to her former standing as a city schoolteacher.

Mrs. Ainsworth, who is the wife of Frank Ainsworth of 1932 South Hobart boulevard, was in court with her husband and friends, and said afterward:

"The facts speak for themselves. I shall have nothing to say about Mrs. Jansen or her motives, now that the matter is closed."

Mrs. Jansen could not be found to obtain her version of yesterday's denouement in the case. Her attorney said he did not know where she could be reached. Regarding the action taken by him in dismissing the case, Mr. Jones said:

"I was called into the case for the purpose of determining whether or not it should be tried. After some deliberation Mrs. Jansen and I determined that in view of the circumstances it would be best to dismiss the case. This does not necessarily mean that I was not in accord with Mrs. Jansen, or that in my opinion she was not justified in bringing the suit. I am satisfied that she must have acted in good faith all the way through."

LAWYERS WITHDRAW.

Prior to Mr. Jones's entry into the case, Attorneys Paul W. Schenck, Richard Kittrelle and I. Henry Harris were the legal representatives of Mrs. Jansen. The original complaint was filed by Attorneys Schenck and Kittrelle. Later they withdrew from the case and Mr. Harris became Mrs. Jansen's attorney. His withdrawal from the complicated case followed later, and Mr. Jones was asked to handle it.

Mrs. Jansen filed her suit last July 30. Allegations of "spooning" in Mrs. Ainsworth's home and on public highways were contained in her complaint. Mr. Jansen denied these charges and said he considered them the result of a long series of domestic difficulties and of a previous attempt by his wife to obtain a divorce.

Mr. Ainsworth and the schoolteacher's family rallied to her defense and called the charges ridiculous. On all of the occasions named by Mrs. Jansen in her suit, they said at the time, Mr. Ainsworth and other members of the family were present. All expressed their willingness to appear for her.

P. K. WISEMAN TO WED.

Son of United Eastern President Gets a Marriage License.

Philip Kenneth Wiseman and Miss Hazel M. Gordon, both of this city, will be married today. Mr. Wiseman is the son of Philip Wiseman, president of the United Eastern Gold Mining Company. He stated last night that the services would be private and performed at the bride's home. Both gave their ages as 23 years in securing the marriage license yesterday.

PAY TAXES TO INYO.

The Public Service Commission yesterday authorized the payment of the last portion of the city's taxes for the current year in Inyo county. The last payment will be $10,560.37, and the total payment on city-owned lands and property in Inyo county amounts to nearly $25,000.

TOO MUCH LOVE DISRUPTS HOME.

Court Parts Pair Because Man Too Strenuous.

Another Woman Fails to Win Desired Divorce.

Not Caressed Beyond Limit, Finding of Judge.

"On the day we were married my wife told me she was impulsive. She said she did things on the spur of the moment and often repented afterward. She made me promise if she ever tried to do a rash thing I was to prevent her. I have sought to keep that promise. When she sued me for divorce, I thought it was an impulse. When I heard her testify on the stand today, I concluded there can be no happiness between us. She did not act on an impulse in bringing this suit, and I believe it is best for us to be apart. I do not believe we can be reconciled."

After Henry J. Bell made this statement Judge Crail yesterday granted Mrs. Isabel L. Bell a divorce. He had previously taken the matter under consideration because it was thought the couple would be reconciled.

In this case as in the suit of Ruth R. Beswick against Floyd Beswick, heard in the same court later, it appeared that the husbands were strenuous in their caresses. Mrs. Beswick did not prove that she had been caressed beyond a reasonable amount, and did not get her decree.

The court stated: "Caressing should be in moderation. A husband has only himself to blame if he is too loving and his home is disrupted. If a wife finds caresses boresome, the husband should refrain."

ON TUNNEL WORK.

Arrival of Supreme Court Decision Clears Way for Contract.

City Attorney Burnell yesterday notified the Board of Public Works that the remittur from the State Supreme Court in the Second-street tunnel case has arrived, and that the legal technicalities in the way of proceeding with the signing of the contract are cleared away.

The board this morning will send to the City Council its report of April 23, 1918, relative to its award to John Hayes of the contract for the construction of the tunnel. The next step will be the approval of the Council, and then the board will be in a position to present the contract to Mr. Hayes for his signature.

TO PRESENT PLAY.

Students of the Los Angeles High School will give a play, "The Piper" by Josephine Preston Peabody, in the school auditorium, April 8 and 9, under the supervision of Miss Lena Cooper. The same play will be presented that week by a professional company in New York.

ENGSTRUM JURY IS DEADLOCKED.

No Verdict Found on Grave Charge Made by Girl.

Case of Contractor's Son to Come up Again Today.

Accuser Testifies Cash was Offered to Witnesses.

After being out more than four hours, the jury in the case of Paul E. Engstrum, the local contractor's son, who was accused of a statutory offense, was dismissed last night after failing to agree on a verdict. The foreman told Judge Craig that the jury stood seven to five.

Hearing of testimony was completed yesterday morning and the case was argued in the afternoon. The jury retired at 3 p.m., and returned to the courtroom shortly before 8 p.m. The case was set on the calendar for 9 a.m. today.

Charging that witnesses were made offers of money, Miss Edna Odell yesterday took the stand again to testify against the man she accuses. She testified that she had been informed that Dorothy Bryson was offered $25 and Mrs. Stella Berry $100 to give testimony favorable to the defendant and against herself. In arguing the case, Deputy District Attorney Randall called the attention of the jury to this testimony.

Mrs. Berry and Miss Bryson testified that Miss Odell had often visited Mrs. Berry's apartment and there had many drinks. On the stand Miss Odell had said she had never taken a drink until given one by the defendant. They also testified that Miss Odell had told them there was another man before she met Engstrum. Matt Dennis, manager of a local candy shop, testified that Miss Odell went to work for him two years ago and that he had remonstrated against her drinking and calling boys on the telephone.

H. D. Giesler and Claire Woolwine, defense attorneys, argued to the jury that Miss Odell apparently was laying the foundation for a civil suit, as she had an attorney in court during the trial. They adduced testimony regarding a party at Venice, attended by Miss Odell and five other persons.

The register of the Ocean View Hotel, Venice, of August 13, last, containing the names "Engstrum and wife," was introduced in evidence by Deputy Randall. The clerk and elevator operator at the hotel and Miss Marion Heaney Parsons, whose deposition was read, said that Miss Parsons and Miss Odell went to their room alone.

TRANSFERS FLOWERS CASE.

The case of J. Monroe Flowers, president of the so-called "Automobile Club of America, International," was transferred yesterday by Judge Willis to presiding Judge Weiler's court to be reset for trial. Flowers is accused of having obtained money by false pretenses from Richard Rinker by "selling" the latter a printing shop owned by a third party.

"The Home of the Chickering Ampico"

Exchange Your Piano for the

Chickering AMPICO

Reproducing Piano

The Chickering Ampico Reproducing Piano Is the Latest and Greatest of All Pianos

WHATEVER the playing of the world's famous pianist means to you—the interpretations of Buhlig, Busoni, Godowsky, Hofmann, Ornstein, Bauer and many other eminent artists—just so much does the wonderful Chickering Ampico Reproducing Piano mean to you.

Tomorrow, in your own home, you may summon the world-famed artists to play the same wonderful music that stirs concert audiences to thunderclaps of applause. Chickering Ampico Reproducing Pianos not only play this magical reproduction music, but they also play all the modern 88-note music rolls with beautiful effects by means of sensitive and easily operated expression controls.

Convenient Payment Terms and Liberal Allowance on Pianos or Player Pianos in Exchange

"Los Angeles' One Price Piano House"

FRANK J. HART SOUTHERN CALIFORNIA MUSIC COMPANY

332-334 SOUTH BROADWAY, LOS ANGELES.

Riverside *Established 1880* *San Diego*

COMPARE—

Everything— from people to jewelry— is comparative.

It is by comparison we learn the true value of things.

Quality for quality, service for service, price for price, we invite comparison.

You can prove for yourself that we sell quality goods in a quality way— and at reasonable prices.

For example—permit our Watch Department to demonstrate this to you.

Donavan & Seamans Co.

Established over quarter of century
Goldsmiths, Silversmiths, Jewelers
743 Broadway.

VILLE DE PARIS
SEVENTH AT OLIVE
E. H. DYAS CO.

Get an Eppo Petticoat

The manufacture of Eppo Petticoats is given much thought — they are carefully designed and splendidly made.

They not only look better, but they fit better, wear exceptionally well and give perfect satisfaction.

The Eppo has many patented features that other petticoats do not have.

They curve like the skirt of your suit, the waist band is stitched through the elastic, they have a patented braid upon the dust ruffle.

$3.25 to $22.50

SPECIAL TODAY
Eppo Changeable Taffeta Petticoats, $8.75

Now Being Demonstrated in the Petticoat Shop— Fourth Floor.

Your Feet Want Rest and Comfort

Ask your dealer for a package of

ALLEN'S FOOT-EASE

The antiseptic, healing powder to shake into your shoes and sprinkle in the foot-bath

This standard remedy gives quick relief to Aching, Swollen. Perspiring or Frosted feet, Blisters, Callouses, Chilblains, Bunions and Sore Spots.

At night, sprinkle one or two **Allen's Foot-Ease** powders in the foot-bath, and soak and rub the feet. In the morning shake some **Allen's Foot-Ease** in each shoe and walk all day in restful ease and comfort.

Nothing relieves the pain of tight or new shoes so quickly. Saves the friction upon nervous, painful feet, **and shoes and stockings last much longer.**

Used by American, British and French troops. Over one million five hundred thousand lbs. of Powder for the Feet, supplied to our troops by the Government. It Freshens and gives new vigor.

Drug and Dept. Stores sell it.

Select your FURNITURE and HOUSEHOLD GOODS from the BIG COMPLETE LIST in **The Times**,—it contains hundreds of EXCLUSIVE advertisements in addition to all those printed in the other four Los Angeles newspapers.

HOOVER GAINS IN MIDDLE WEST

Minnesota Wants Him, Says Ely, Back from Trip.

Need Organization to Buck Old-Time Machine.

Many Clubs for Former Food Chief Being Organized.

"Public sentiment throughout the Middle West is overwhelmingly in favor of Herbert Hoover for the Republican nomination for President, but because it is unorganized and the 'old guard' political workers have a strong machine there is danger that the popular choice will not be nominated unless organization along practical lines, to get out the Hoover vote in the primaries, is pushed strenuously. In Minnesota, which last week gave Wood an apparent preference in its primary, I feel it is safe to say there are more Republicans for Hoover than for any other two Republican candidates, but the State machine was against him. The result taught the Hoover men a lesson. Hoover clubs are being organized throughout the State, and if the Minnesota primary were this week the result would be different."

These were the assertions of Ralph C. Ely, local Hoover booster, who yesterday returned from a ten-day trip through Minnesota and other Midwestern States. Mr. Ely went to Minneapolis to deliver three speeches for Hoover and he made several stops on the way home, in other States.

"The Minnesota primary was held so early," Mr. Ely said, "that the Hoover people had had no chance to organize. They did not even know Hoover would be willing to accept the nomination until a few days before the primary. But they are making up for lost time now.

"In other States I found the situation much the same. The old-line politicians are working to have the primaries pulled off before public sentiment is crystallized, because they have been at work a long time and see that their efforts are to be lost in a Hoover landslide otherwise. That does not mean that the rank and file of the party workers are against Hoover. On the contrary, they want to have the strongest man nominated. But in most States the great majority of the Hoover admirers are the people who have not taken a hand heretofore in the preliminary fixing of such affairs. They simply have a great admiration for Hoover and feel he would make a better President than any other man before the people, but they fail to realize that the man or woman who fails to vote in the primary is half disfranchised.

"But now they know Hoover is a real candidate they are swinging into practical working organizations rapidly. Everywhere I stopped I found preliminary organization work well under way. Everywhere the women are quick to understand and appreciate Hoover's point of view. I feel there is no doubt of Hoover's nomination if we get down to organization work on practical lines. Sentiment is just as strong for him in those other States as it is in California, and organization work just as far advanced.

"The conviction of Senator Newberry and his associates is having a marked effect on the old guard State machines. It has made the professional politicians wonder how far they can go along the old lines, and they realize that there is a great public sentiment in favor of a new era in politics. If the people are cheated of preferences they resent it. The contrast of the dignity of Mr. Hoover's attitude to all such methods is strongly in his favor."

Before coming to Los Angeles, Mr. Ely was chairman of the Republican State Central Committee of New Mexico and carried the State by a big majority. He has taken a leading part in the "Make-Hoover - President" organization here.

HOOVER INDORSED BY DEFENSE COUNCIL MAN.

FRANKLIN MARTIN HERE, SAYS FOOD CHIEF WILL LEAD PARTY TO VICTORY.

Hearty indorsement of the movement to nominate Herbert Hoover for President was given yesterday by Dr. Franklin Martin, member of the Advisory Committee of the Council of National Defense, who is at the Hotel Green in Pasadena.

"If Hoover is nominated by either of the two great parties," declared Dr. Martin, "he will carry the election by an overwhelming majority. He is the man the people of the country want, and the thing we must do is to make the party leaders see that he is the people's choice.

"One of the first things the Council of National Defense did after its organization was to look around for a man big enough to handle the food situation in this country. At that time Hoover had just returned to London from Belgium, where for two years he had carried on his gigantic task of relieving a stricken nation. Hoover was without dissent our choice for Food Administrator of the United States for the reason that we wanted the best man who could be obtained to take over the job.

"Our selection was made entirely without reference to politics. That was a question we never asked any man who accepted an administrative position during the two years we carried on our work in Washington. As far as we were concerned the whole war was conducted on a strictly nonpartisan basis. We had nearly 40,000 men in Washington during the war who were working for $1 per year, and no one ever asked them what their political affiliations were, and when we sent our recommendations to the Cabinet no questions were asked on that score.

"Hoover was selected because he was a great administrator and a great organizer, in sympathy with both the laborer and the farmer, and because he had worked with his hands and with his head. He was a man who did things, rather than discuss them.

"After he took over the Food Administration he established in three months one of the greatest administrative departments we had in Washington, a department that occupied buildings covering two city blocks. Mrs. Hoover, too, joined hands with her husband in the work, establishing eating places in the buildings for the employees and looking after their health and welfare. There was not one of the thousands of employees of the Food Administration who did not love Herbert Hoover.

"Herbert Hoover is not the choice of the politicians of either party, and for that very reason the people must make an issue of it; the people must bring about his nomination by one of the parties. In this matter I am expressing no partisanship, but I do believe that the party which nominates him will carry the elections, and I am willing to do everything in my power to bring about his nomination by either of the two great parties."

BANK ROBBER HUDSON ATTACKS CUSTODIAN.

MAKES FUTILE EFFORT TO ESCAPE WHILE ON WAY TO FOLSOM PRISON.

Sheriff Cline received word yesterday from Deputy Sheriff Cockran, then at Sacramento, that Edward Hudson, one of the trio of bank bandits who robbed the manager of the Union Square branch of the Hellman Commercial Trust and Savings Bank, of $27,000, had tried to kill Deputy Cockran and escape. The deputy was not injured and Hudson did not get away.

The attack was made in a Pullman car near Tulare while Hudson was being taken north by the officer. The prisoner was unshackled to be allowed to get a drink of water. Then he asked the deputy the time. When Mr. Cochran consulted his watch, Hudson suddenly attacked and beat the officer on the head with a water glass. The man was overpowered after a fight that lasted several minutes.

Herbert and Arthur Brown, brothers, who were recently convicted of robbery and sentenced to from one year to life in State's prison, were on the train with Hudson. The Brown brothers were being taken to San Quentin, from which place they probably will be sent to Folsom, and Hudson was being returned to Folsom after having testified here against the Browns.

HOW TO VOTE FOR HOOVER.

If you want to aid in making Herbert Hoover President of the United States, and have established a residence in California, you must register before April 3. Only those registering before that date will be permitted to vote in the Presidential primaries in May.

Remember that the only pledged Hoover delegates will be on the Republican ballot. To make sure of voting that ticket you must express yourself as a Republican by preference at the time you register. The Attorney-General has given an opinion that those who have not stated themselves as preferring the Republican party are entitled to receive a Republican ticket when they go to vote in the primary. But this decision very probably will be contested in the higher courts.

To make certain of an opportunity to vote for Hoover delegates register by April 3 and state your party preference to be REPUBLICAN. Only those so registered may be certain of an opportunity to help make Hoover President.

G.O.P. HOOVER CLUBS KNIT.

The Hoover Republican Club of Southern California yesterday announced its affiliation with the general State body of Republicans who have organized to campaign for Herbert Hoover for President of the United States. This action, said B. O. Boothby, secretary of the Hoover Republican Club of Southern California, comes as a result of a meeting of the executive committee of the organization held last Saturday. At that meeting resolutions were adopted affiliating the Hoover Republican Club of Southern California with the Hoover Republican Club of California, which has established headquarters at San Francisco.

According to the laws of California, there must be some State organization behind any movement looking toward the nomination of any candidate for President, and the local club, desiring to cooperate as far as possible, has therefore joined the State organization, although the southern club was the first to be organized. No change will be made in its personnel.

The Make Hoover President Club, the nonpartisan organization of Southern California, is steadily increasing the scope of its activities. A meeting of Hoover supporters was held at Santa Monica last night. This evening Ralph Ely of Los Angeles will address a meeting at Coachella. C. C. Teague, one of the candidates for the Republican convention on the Hoover ticket, will address a meeting at Santa Paula Friday evening, while on Sunday Attorney Charles S. McKesson will organize the Hoover supporters of San Dimas.

COSTLY FIRE DUE TO EXPLOSION OF BOILER.

An exploding boiler in the Mission Cleaning and Dye Works at 787 East Fifteenth street early yesterday morning caused a fire that destroyed two buildings and caused a loss of $10,000. The fire was discovered by a night watchman, who sent in the alarm.

LET "DANDERINE" SAVE YOUR HAIR

Get Rid of Every Bit of That Ugly Dandruff and Stop Falling Hair.

A little "Danderine" cools, cleanses and makes the feverish, itchy scalp soft and pliable; then this stimulating tonic penetrates to the famished hair roots, revitalizing and invigorating every hair in the head, thus stopping the hair falling out, getting thin, scraggly or fading.

After a few applications of "Danderine" you seldom find a fallen hair or a particle of dandruff, besides every hair shows more life, vigor, brightness, color and thickness.

A few cents buys a bottle of delightful "Danderine" at any drug or toilet counter. —[Advertisement.

GARRISON
Correct in Height and Design
Always ask for
Lion Collars
OLDEST BRAND IN AMERICA

HOLLMAN Business College
Enroll at any time. Bookkeeping, Stenographic and Secretarial Courses.
Realty Board Building, 621 South Spring St. 65322. Pico 3727.

PAGE MILITARY ACADEMY A BIG SCHOOL FOR LITTLE BOYS
The largest school of its class in America. Pupils admitted at any time. In session the year around. Second semester opens Feb. 2. Send for Catalog. R. F. D. No. 1, Box 910. Phone 74216. ROBERT A. GIBBS, Headmaster.

CENTRAL Business College
Secretarial, Commercial, Banking, Civil Service, Comptometer, Dictaphone, Intensive Training (2 Mo. $40.) Books Free. Positions for Graduates. (Established 1905.)
Sixth Floor Chamber of Commerce Building

Extend your Vacation to
THE PACIFIC NORTHWEST
Eastern Visitors are invited to return through
OREGON WASHINGTON AND BRITISH COLUMBIA
"The greatest resort region in America"

The snow-capped mountains, ocean beaches, inland seas, apple groves, primeval forests, enchanting lakes and fifteen thousand miles of scenic highways of Oregon Washington and British Columbia offer wonderful attractions for visitors from the East to finish their vacations in the Pacific Northwest.

Write for Free Illustrated Booklet to any commercial organization in Oregon, Washington or British Columbia, or to Herbert Cuthbert, Secretary, Pacific Northwest Tourist Association, maintained by government funds to give free information, L. C. Smith Building, Seattle.

Professional Aspiration

When one is able to make one's service and work stand out above the average in one's community, the advantage to him as well as to his patients needs no emphasis.

A proper regard for one's appearance is an ever present evidence of true culture.

With Dr. Foster's System it is possible to restore, and in some cases improve, the natural appearance of the mouth. The advantages of such restorations surely appeal to one's sense of values without further discussion.

Dr. Foster's Restoration Plates bring to you the best forms of the finer natural teeth, which were unnoticed and unknown until science, art and enterprise have made possible their reproduction.

Scientific Painless Methods — X-Ray Specialist
VALUE QUALITY SERVICE
DR. D. E. FOSTER
Orpheum Theater Bldg.—636 South Broadway

Schools and Colleges

Open all day until Midnight. No Appointment Necessary. WHY NOT START IN THE RIGHT PLACE? Courtesy to each anyone who wants HOW TO DANCE
PRIVATE LESSONS 75c. CLASS LESSONS 75c
WILSON'S MODERN DANSE STUDIO
417 WEST 5TH ST., BET. HILL AND OLIVE
Not necessary to take lessons. Couples, Tonight, 50c
Extra lady $1.00. Matinee, 3 hours of daylight dancing, couple 50c, extra lady 25c.

Pasadena Military Academy ON W. AVE. 64, NEAR PASADENA, FROM LOS ANGELES
A first-class school for boys, from 5th to 10th grades inclusive. Boarding department. Enquire of MR. C. M. WOOD, Supt., R. F. D. No. 2, Box 12, Telephone (Los Angeles) 20491, or (Pasadena) Fair Oaks 38

DANCING Lessons in Strictly Private Studio 75c
TONIGHT, Lesson 12½c
Open All Day Till Midnight
No Appointment Necessary.
GO WHERE YOU CAN LEARN
Beginners Taught
MR. WAL... 417 W...

BEGIN TRAINING AT Y.M.C.A. NOW
All Instruction Planned to Accommodate Student. Day or Night. Any Courses in Accountancy, Advertising, Salesmanship, Spanish, Public Speaking, Commercial Subjects, Engineering, Shorthand, Auto Repair, Telegraphy. REGISTRAR, or call today. 715 S. HOPE ST.

LONG BEACH MILITARY ACADEMY
BOARDING AND DAY SCHOOL FOR BOYS
FULL PARTICULARS ON APPLICATION TO
PROFESSOR BLACKWELL, 2710 E. OCEAN AVE., LONG BEACH

SAN DIEGO ARMY & NAVY ACADEMY
Prepares for Colleges, West Point, Annapolis, Univ. of California's "Dwight" location. A fully accredited institution which emphasizes the highest scholastic and moral training under Christian influences. Address CAPT. VROA A. ... (Late Sixth U.S.V. Infantry.) Pacific Beach, California.

URBAN Military Academy for Young Boys
The best cost less in the long run
President Charles C. ...
800 So. Alvarado—...

LOS ANGELES MILITARY ACADEMY
Delightfully situated on Huntington Drive, near Pasadena. ... SCHOLARSHIP, MILITARY TRAINING AND GENERAL CULTURE. ... school that appeals to thoughtful and discriminating parents. ... time. Phone 21411. Walter J. Bailey, A.M., Principal.

CALIFORNIA MILITARY ACADEMY
For Young Boys non-denominational. ... all the Year.
1500 S. Norton Ave.

California-Brownsberger Commercial College
In the Schools and College Building, 625 South Hope St., Los Angeles
The High Grade Training School of the West.
STUDENTS ENROLLING DAILY
Send for Victory Year Book of Information.

EGAN SCHOOL Little Theater Bldg. 1334 So. Figueroa St. Home Phone 60711.
Not only a school for dramatic art in general culture, MUSIC, DANCING, ... their branches. Patronized by ... John Cort and many others. ... Rent for Recitals and Amateur Theatricals

American Chiropractic Drugless College.
Delightfully situated. Well equipped with ... modern devices necessary for a thorough course ... tion. All forms of Chiropractic and Drugless ... nosis by medical, physical, microscopic and ... evening classes.
Catalogue Free. 1024 S. Figueroa St. Phone ...

MACKAY BUSINESS COLLEGE
Ninth and Main. Phone 63198.
Secretarial, Book-keeping, Shorthand, ... and English Courses. Tuition $12 a month. ... earned by assisting with other work. ... Day and evening classes. Founded by E. ... Company. 14th year. Begin any time.

WILLIS WOODBURY BUSINESS COLLEGE
Foremost Since 1895.
Individual Instruction.
Fifth Floor Hamburger Building, Los Angeles. Branches at Riverside and ...

Knox Institute OF INTENSIVE BUSINESS TRAINING
ALL POWER TO YOU
Tyler Bldg., 318 S. Hill St.
Commercial Experts' Training Institute
"The School of INTENSIVE Training"
COMPLETE BUSINESS, SECRETARIAL AND CIVIL SERVICE COURSES
Grosse Building, Sixth and Spring Sts.

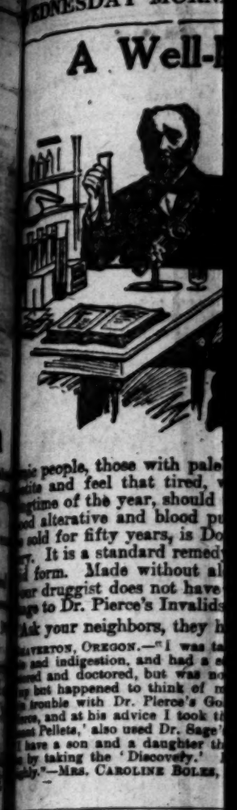

A Well-...

...ic people, those with pale ... and feel that tired, ...time of the year, should ... ...d alterative and blood pu... ...n sold for fifty years, is Do... ...y. It is a standard remedy ... ...d form. Made without al... ...our druggist does not have ... ...gs to Dr. Pierce's Invalids' ...

Ask your neighbors, they h...

...RAVERTON, OREGON.—"I was ta... ...ne and indigestion, and had a ... ...ered and doctored, but was no... ...g but happened to think of ... ...e trouble with Dr. Pierce's Go... ...ove, and at his advice I took t... ...ant Pellets,' also used Dr. Sage'... ...I have a son and a daughter th... ...e by taking the 'Discovery.' ... ...ally."—MRS. CAROLINE BOLES, ...

THE JOY... IS TO HAVE H...

USE DR. CANNAR...
...tion, NOT a powder. It cure... ...the burning, itching and regul... ...ramy to aching corns and ... ...One trial will convince you. ...partment stores. Accept no ... ...or 10 cents for sample bottle ... B. CANNARD, Foot Sp... ...8 Bdwy., Los Angeles, Cal. Offi...

OPPOSE OUIJA.

...s Take Up Crusade Against Seances.

...ORIAL CORRESPONDENCE.]
...A LINDA, March 23.—Medi... ...naries and ministers of the ...-day Adventists Church will ... a campaign of education ... the "ouija" board and ... seances as a result of ...ference which has just been ... and which was held here. ... brought out that a real ... is to be seen in the spiritual... ...encies and that the best ... combat it was by education ...me. "It has been proven ...erver families have accepted ...om the families have al... ...ariably been broken up," it ...orted at the convention. ... D. Trott, formerly of this ... a worker in the city ... Los Angeles, spoke on ... Work of the Public School ... Dr. P. T. Magan also ... "The Relation of the Ad... ...Medical Work to the World-...ssage."

...ow It's as Clea...

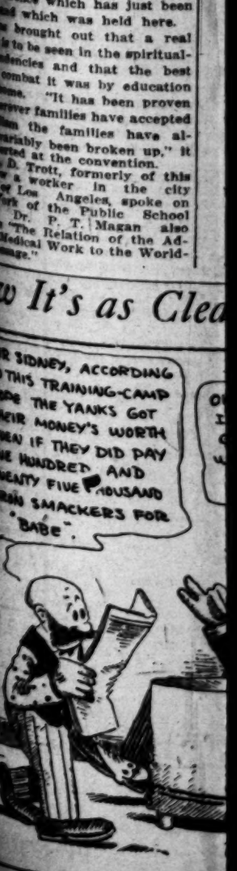

sional Aspiration

ible to make one's service and work stand
erage in one's community, the advantage
to his patients needs no emphasis.
rd for one's appearance is an ever present
culture.
er's System it is possible to restore, and
ve, the natural appearance of the mouth
f such restorations surely appeal to you
thout further discussion.
storation Plates bring to you the beauty
natural teeth, which were unnoticed
ence, art and enterprise have made you
ction.

less Methods — X-Ray Specialist
QUALITY SERVICE
D. E. FOSTER
ater Bldg.—636 South Broadway

Schools and Colleges

ncing
THE SMARTEST DANCE Learn H
TWICE DAILY NIGHT

WHY NOT START IN THE RIGHT PLACE HOW TO DANCE
75c. CLASS LESSONS 12
MODERN DANSE STUDIO
TH ST., BET. HILL AND OLIVE STS.
take lessons. Couples, Tonight, $2.
Matinee, 3 hours of daylight dan
dy 25c.

a Military Academ
ON W. AVE. 34, NEAR PASADENA
FROM LOS ANGELES.
from 5th to 10th grades inclusive. Boarding and
WOOD, Supt., R. F. D. No. 2, Box 12, Pasa
Angeles) 20491, or (Pasadena) Fair Oaks 20

NG
Studio 12½c
LEARN

Strictly Individual
MR. WAL
Expert Teacher
Wilson's Dance
New York
417 W. 5th
Bet. Hill and
Phone

AINING AT Y.M.C.A. NOW
accommodate Student, Day or Night. Ad
vertising, Salesmanship, Spanish, Public
ting, Shorthand, Auto Repair, Vulcan
15 E. HOPE ST.

H MILITARY ACADE
G AND DAY SCHOOL FOR BOYS.
TICULARS ON APPLICATION TO
ELL, 7710 E. OCEAN AVE., LONG BEACH.

RMY & NAVY ACADEM
ot. Annapolis, Univ. of California's "Private
structure which emphasizes the highest mo
ation influences. Address CAPT. THOS. A. D
Pacific Beach, California.

Military Academy for Young Boys
The best cost less in the long run.
President Charles C. Burnett
800 So. Alvarado—52647

S MILITARY ACADE
ington Drive, near Pasadena. Highest
RAINING AND GENERAL CULTURE. Boys
ful and discriminating parents. Boys admi
Bailey, A.M., Principal.

RNIA
For Young Boys
non-denominational. In
all the Year.
1500 S. Norton Ave.
MY

rownsberger Commercial College
ollege Building, 625 South Hope St., Los
Grade Training School of the West.
DENTS ENROLLING DAILY
Victory Year Book of Information.

Not only a school for drama, but a
general culture. MUSIC, DANCING,
their branches. Patronized by
John Cort and many others.
Send for Recitals and Amateur Theatricals.

tifully situated. Well equipped with X-Ray m
rn devices necessary for a thorough chiropra
All Forms of Chiropractic and Drugless Th
by medical, physical, microscopy and cupping
g classes.
alogue Free. 1934 S. Figueroa St. Phone

Secretarial, Book-keeping, Stenographic,
and English Courses. Tuition $10 a month.
earned by assisting with office work. Degree
Day and evening classes. Founded by E. P.
Company. 14th year. Begin any time.

DBURY BUSINESS COLLEGE
Foremost Since 1884.
Individual Instruction.
Los Angeles. Branches at Riverside and Santa

itute
OF INDIVIDUAL EFFICIENCY
BUSINESS LEADERSHIP.
AL POWER. ABILITY TESTED
TUBY
Tues. Eves. 7:30. Walter Bell

Experts' Training Institute
ol of INTENSIVE Training"
RETARIAL AND CIVIL SERVICE COURSES
ng Sts.

A Well-known Man

Dr. Pierce of Buffalo, N. Y., the celebrated physician, known throughout the entire civilized universe because of his many years of successful medical practice, once said:

"At this time of year most people suffer from what we term 'spring fever' because of a stagnant condition of the blood, because of the toxins (poisons) stored up within the body during the long winter. We eat too much meat, with little or no green vegetables."

Bloodless people, thin, people, those with pale cheeks and lips, who have a poor and feel that tired, worn or feverish condition in the of the year, should try the refreshing tonic powers of alterative and blood purifier. Such a tonic as druggists for fifty years, is Doctor Pierce's Golden Medical Dis- It is a standard remedy that can be obtained in tablet or form. Made without alcohol from wild roots and barks. druggist does not have the tablets send 10 cents for trial to Dr. Pierce's Invalids' Hotel, Buffalo, N. Y.

your neighbors, they have tried it!

OREGON.—"I was taken very sick with a bad case of liver and indigestion, and had a severe case of catarrh, of long standing. and doctored, but was no better than when I began. I almost happened to think of my mother's being cured of a bad case trouble with Dr. Pierce's Golden Medical Discovery, so I wrote to and at his advice I took the 'Golden Medical Discovery' and the Pellets,' also used Dr. Sage's Catarrh Remedy, and was cured. me a son and a daughter that were also cured of the worst chronic by taking the 'Discovery.' My family cannot praise this medicine enough."—Mrs. CAROLINE BOLES, Box 363.

THE JOY OF LIFE
IS TO HAVE HEALTHY FEET

USE DR. CANNARD'S FUTRELIEF
tion, NOT a powder. It cures sore feet, gives relief quickly, burning, itching and regulates excessive perspiration and to aching corns and bunions. It makes life worth trial will convince you. 50 cents, at all leading drug stores. Accept no substitutes. Send 50 cents by 10 cents for sample bottle to
R. CANNARD, Foot Specialist, 304 Haas Bldg.
Los Angeles, Cal. Office Treatments 10 a.m. to 5 p.m.

Los Angeles County News---South of Tehachepi's Top.

OPEN BIDS FOR COLLEGE HALL.

New Buildings at Throop Soon to be Under Way.

Pasadena City Attorney in Auto Accident.

Park Employees Urge City to Pay More Wages.

[LOCAL CORRESPONDENCE.]

PASADENA, March 23. — Bids will be opened tomorrow for the construction of the new music hall and auditorium at the California Institute of Technology here, formerly Throop College. Building of the structure will be started as soon as possible. The building will eventually comprise two units, one with a music hall and small auditorium; a later one with a large auditorium seating 2000. The first unit will be built at this time.

Bids will be asked in a short time for the construction of the Norman Bridge physical laboratory.

CITY ATTORNEY INJURED.

City Attorney J. H. Howard and Mrs. Howard were slightly injured today when their auto collided with a car driven by Miss Linnie Cowley of Los Angeles. Miss Cowley's car struck the rear of the Howard car, throwing it against the curb. Miss Cowley was unhurt.

WILL SEND DELEGATES.

The Pasadena Chamber of Commerce will send delegates to the League of the Southwest meeting in Los Angeles April 1 to 3. The delegates are former Mayor William Thum, J. B. Coulston, Harry Geohegan and S. B. Morris.

GAIN ON FREE MILK.

Poor children in the public schools who have been provided with milk to drink during school hours by a public fund raised through efforts of the Fidelia Club have made substantial gains in weight from these gratuities, according to a report just made by Mrs. Rose A. Bickley, chairman of the Emergency Committee of the club.

PARK MEN WANT MORE PAY.

Employes of the city park department will leave the service of the city and seek more remunerative employment if the City Commission does not raise their salaries, the commission was informed today by F. P. Hoocker, one of the men. The statement led the various commissioners to speak of other requests for more pay coming from various departments under their control. The Commission took no action on any salary requests today, but the members stated the demands would be considered in the budgets for next year.

A private collection of exceptional merit, Chinese and Japanese porcelains, antiques, embroideries, costumes, furniture, rugs, etc., is offered for sale. 400 Arroyo Terrace, Pasadena. Phone Fair Oaks 468.—[Advertisement.

Foothill property. H. L. Hayman, La Canada.—[Advertisement.

DAMAGES REFUSED.

M. H. Branning, defending the $10,500 damage suit of Mrs. Annie Hahne for fatal injuries sustained by her husband, John Hahne at Harbor boulevard and Santa Cruz street, January 7, 1918, was awarded the judgment in Judge Work's court yesterday. Mr. Branning was charged with negligence in operating his machine.

TAKES STRYCHNINE TO CHECK COLD.

POMONA MAN DIES AS RESULT OF TAKING POISON BY MISTAKE.

[LOCAL CORRESPONDENCE.]

POMONA, March 23.—This afternoon funeral services were held in honor of Daniel Weis, who died early Sunday morning after taking two capsules that were thought to contain quinine, but which, instead, were filled with strychnine.

The funeral arrangements will be under the auspices of the local Lodge of Moose. Interment will be in Pomona Cemetery.

According to the statement of Mrs. Weis, they returned to their home Saturday night, after visiting the skating rink. Mr. Weis complained of being chilly and asked his wife to make him a hot lemonade, while he prepared a dose of quinine to relieve the cold that he felt coming on. Mr. Weis went to a small closet where he had been in the habit of keeping quinine and, reaching for a bottle, he quickly poured some of the white powder into two capsules and then, taking the lemonade from Mrs. Weis, swallowed the dose and retired. It developed that he got the bottle containing strychnine.

Early in the morning hours Mrs. Weis heard groans coming from her husband and quickly reaching his side, found him in agony. Dr. N. J. Rice was summoned, but before his arrival death had claimed Mr. Weis.

LIGHTNING CAUSES WILD EXCITEMENT.

EMPLOYEES OF ONTARIO PLANT STAGE PANIC WHEN BOLT HITS TREE.

[EXCLUSIVE DISPATCH.]

ONTARIO, March 23.—Employees in the packing-house of the Ontario Citrus Fruit Association were thrown into a panic and two men working in a boiler were slightly burned this afternoon. A single bolt of lightning, which followed a brief hail shower, split a large eucalyptus tree standing near the packing-house, wrecked the fuse box which controlled the electric current running the plant's machinery and traveled through the entire building without setting it on fire or seriously injuring any employees.

Women screamed and excitement reigned for a few minutes. Work was suspended until the electrical apparatus could be repaired.

The lightning also blew out a main fuse at the substation of the Ontario Power Company and for a time a large portion of the city was without current for lights or power.

In factories and printing establishments fire flashed from machines operated by electricity, and employees were terrified.

The bolt came as a blinding flash, followed immediately by a deafening clap of thunder, such as Californians seldom experience. There was no other lightning. The hail storm was of such short duration that ranchers declared it did no harm.

SOCIETY TO ATTEND SANTA BARBARA SHOW.

ANNUAL EVENT ATTRACTS BIG LIST OF ENTRIES IN ALL CLASSES.

[LOCAL CORRESPONDENCE.]

SANTA BARBARA, March 23.—The list of boxholders at the second annual horse show to be held on the Ambassador Hotel grounds, April 7, 8, 9 and 10 will read like a New York social register as a representative gathering from many parts of the United States will be in attendance. With the enlarging of the palm-inclosed arena more space is afforded the jumping classes, particularly the squads to be entered by the Eleventh United States Cavalry. Not since 1915 has the display of horseflesh approached that which will be on exhibition during the four momentous days that are scheduled in honor of horse-lovers early next month.

Robert E. Moreland of Lexington, Ky., considered one of the foremost trainers of race horses in the country, arrived in Santa Barbara this week. Being an authority on saddle mounts, Mr. Moreland will be on hand during horse show week to give his expert opinion. The polo division will be larger than at any previous show. There will be the six classes to choose from. Two handsome Percheron stallions will be exhibited in the arena having recently been imported from France. Children's ponies in various classes will undoubtedly attract considerable attention as both the saddle and harness consignments will be listed.

Miss Ruth W. Clements has entered La Golindrina, a thoroughbred saddle horse, now en route here from Kentucky.

S. W. Straus, owner of the Ambassador, today handed over to the horse show management a handsome cup for competition in the four-gaited horse class. This must be won three consecutive times by one certain individual before it becomes actual property. Models of the cup will be tendered winners in this particular event yearly hereafter.

WINS ORATORICAL CONTEST.

[LOCAL CORRESPONDENCE.]

REDLANDS, March 23.—Fred Fagg, Jr., of San Diego, with an oration on the problem of reconstruction now facing Europe, won the annual Mattison B. Jones oratorical contest at the University of Redlands. Palmer Griffith was a close second. The other contestants were Melvin McKerricher and Beryl Belden. Raymond Untereiner, who has won every interscholastic oratorical championship the south has to offer, leaves next week for the Middle West and at Sioux City, Iowa, will take part in a national contest. He will give an oration on "The Modern Midas."

When Your Eyes Need Care
Try Murine Eye Remedy. At your druggist's. 60c per bottle. For Book of the Eye free, write Murine Eye Remedy Company, Chicago.

Wonder What the Head Waiter Thinks About? - - - - - By BRIGGS.

[Copyright, 1920, New York Tribune, Inc.]

MOTHERHOOD WOMAN'S RIGHT

How Lydia E. Pinkham's Vegetable Compound Helps to Make Women Normal.

Washington, Ind.—"I was in such a condition that I never expected to have children, and my aunt advised me to take Lydia E. Pinkham's Vegetable Compound. It improved my health and restored a normal condition of my system so that I now have a fine baby. Until she was about a year old I was very nervous, and all the time thinking something terrible was going to happen. If I heard any one coming, my heart would beat fast and I wanted to run. So I took the Vegetable Compound again and it helped me wonderfully. You may publish my letter, as the medicine is surely great."—Mrs. IVA BANTA, R. R. No. 4, Box 24, Washington, Ind.

Among the virtues of Lydia E. Pinkham's Vegetable Compound is its ability to correct sterility in many cases. This fact is well established as evidenced by the above letter and hundreds of others we have published.

In many other homes, once childless, there are now children because of the fact that Lydia E. Pinkham's Vegetable Compound makes women normal, healthy and strong.

ALBERT B. STEINTR of St. Paul, Minn., who declares he is now able to do twice the work he could before taking Tanlac and that his sister has gained sixteen pounds.

"Talking about things that help people, I have just received a letter from my sister in Waterloo, Iowa, telling me she has gained sixteen pounds in weight by taking Tanlac," said A. B. Steiner, 460 East Page street, St. Paul, Minn., recently.

"My sister was on a visit to me a short while ago, and as she was suffering from stomach trouble someone advised her to try Tanlac, which she did, and as I saw the great benefit she was getting from it I decided to try it myself, for I had been troubled with my stomach for the past two years. I had a very poor appetite, and the little I did manage to eat seemed to lodge right in the pit of my stomach and sour. I would bloat terribly after eating and have the worst sort of cramping pains in my stomach, and at times I had such bad attacks of heartburn I would nearly go wild. My back gave me a lot of trouble, and I had such intense pains in the small of my back I could hardly bend over. To add to my other troubles, about two months ago I began to suffer with rheumatism in my shoulder blades and arms, which got so bad I could hardly do my work and could not even put on my coat without assistance. I was so nervous I could get but little sleep and would roll and toss from one side of the bed to the other all night long, and would get up in the morning all tired out. I was so badly run down, and had lost so much weight I was so weak I could hardly get about at all.

"Well, while I have only taken five bottles of Tanlac in all my improvement is simply remarkable. I have such a good appetite I am hungry all the time, and my stomach is in such a splendid condition I can eat anything I want without suffering the least bit from it afterward. The pains have all gone out of my back and I never have the least sign of the rheumatism. In fact, I never have an ache or pain of any kind. I sleep as sound as a log every night and have gained in weight and strength until I can do twice as much work as I could before I began taking Tanlac. Yes, sir, I can recommend Tanlac after what it has done for me, and I know it will do the same for others if they will only give it a fair trial.

Tanlac is sold in Los Angeles, Pasadena and San Diego by The Owl Drug Stores under the personal direction of a special Tanlac representative.—[Advertisement.

ROSE OUIJA.

Take Up Crusade Against Seances.

[LOCAL CORRESPONDENCE.]

PASADENA, March 23.—Mediums and ministers of the Seventh Adventists Church will open a campaign of education tomorrow to "outlaw" board and seances as a result of a sermon which has just been preached which was held here.

It was brought out that a real danger lies in the spiritualistic circles and that the best way to combat it was by education of the people. "It has been proven that many families have accepted Christ the families have already been broken up," it was declared at the convention.

Mrs. Pratt, formerly of this city, a worker in the city of Los Angeles, spoke on behalf of the Public School Department. F. T. Magan also spoke on The Relation of the Advertising Work to the World-Wide.

THE GUMPS—OLD BRAGGADOCIO IS LOOSE AGAIN.

It's as Clear as Mud to Sir Sid, Old Dear - - - - - - - - - - - - - - By BUD FISHER

[Copyright, 1920, by H. C. Fisher. Trade Mark Reg. U. S. Pat. Off.]

Cuticura Soap
—The Healthy—
Shaving Soap
Cuticura Soap shaves without mug. Everywhere.

Windsor Square
Wilshire's
Highest Class — Lowest Priced
Residence Property.
R. A. ROWAN & CO.
800 Title Insurance Bldg.

PUBLISHERS:
THE TIMES-MIRROR COMPANY
OFFICERS:
HARRY CHANDLER, Pres. and Gen. Mgr.
MARIAN OTIS-CHANDLER, Vice-Pres. and Secy.
F. X. PFAFFINGER, Treasurer.
HARRY E. ANDREWS, Assistant General Manager and Managing Editor.
Harry Chandler, Marian Otis-Chandler, F. X. Pfaffinger, Mabel Otis-Booth, Harry E. Andrews, Directors.

Los Angeles Times
EVERY MORNING IN THE YEAR.

DAILY FOUNDED DEC. 4, 1881—39TH YEAR.
Sworn average circulation for every day of February, 1920 ..... 98,615 copies
Sworn, Sunday only, average circulation for February, 1920 ..... 120,880 copies

OFFICES:
New Times Building, First and Broadway.
Branch Office No. 1, 610 South Spring Street.
Washington Bureau, 310 Riggs Building.
Chicago Office, 111 West Monroe Street.
New York Office, 225 Fifth Avenue.
San Francisco Office, 742 Market Street.
Seattle Office, L. C. Smith Building.

LOS ANGELES (Loce Ahng-hayl-ais)

MEMBER OF THE ASSOCIATED PRESS.
The Associated Press is exclusively entitled to the use for publication of all news credited to it or not otherwise credited in this paper and also the local news published herein.

BLIND MAN'S THRIFT.

The new Secretary of Agriculture has caught the Washington viewpoint quickly. He is asking for an increase of about one-third in the appropriations for his department. He wants more money with which to preach to the people about spending less.

RAILING AT RAILS.

The Santa Fe and Southern Pacific have had to delay improvements because of the difficulty in getting all the rails desired. It is a pity that the miles of brass rails put out of commission by the prohibition amendment could not have been utilized to instant advantage.

MEDICAL PURPOSES.

Chicago is using 8600 gallons of whisky a day for medicinal purposes, according to the State prohibition director. There must be a frightful lot of sickness in Chicago and yet the mortality is not unduly high. Maybe there is something in the story about the stuff being good for various ailments of man.

TENANTS AT AUCTION.

A St. Louis landlord auctioned off the leases in a new apartment-house to the highest bidders and the result was that he got more than he said he would have had the hardihood to ask. The apartment-house problem is complicated by the competition that those of modest means must enter against those who care not what price they pay. The man of limited means usually has to move on.

QUEENS AND QUEUES.

Just before the railroads were turned back to their owners queues of busy business men were seen exploding with righteous cussfulness at the Railroad Administration ticket office. While they kicked their heels in impolite fury, no less than three admiring government clerks were out on the curbstone waiting upon the urgent needs of one of our charming picture queens, who remained in state in her limousine. No waiting in line for her. Said business men were not unsusceptible to the charms of Miss Louise Glaum themselves, but they were trusting that the rightful owners of the railroads would see to it that this extreme courtesy was extended to the general public as well in future.

HOME BUILDERS.

Some Chicago capitalists are tackling housing problems for a growing population in a practical way. As a starter they are building one hundred five-room houses, all having the same floor plan, but showing eight different exteriors for the sake of variety. They get all lumber and materials at wholesale, so that construction costs are as low as the time and conditions will permit. These homes are on lots of about 40x150, which allows considerable garden space for a city. They are sold to workers at cost—which is an average of around $4000 apiece. The buyer is expected to pay 10 per cent. down and the balance in on small monthly payments without interest. There is nothing new about the plan, but the character and resources of those behind it is the remarkable thing. The Armours and all the other big packers are interested, as also are Julius Rosenwald, William Wrigley and other millionaires. They are giving the free use of their money to ease the situation and encourage a programme of home-owning. The workers and middle classes in Chicago do not own their houses on any such scale as is evident in Los Angeles. Perhaps that is why it is a community of so much social and industrial unrest. There is nothing like a general course of home-owning to stabilize a community and leave it free of disorder and discontent.

WHAT DOES THE COUNTRY WANT?

Put that question to any banker or the head of any reputable company and the answer will be: It needs a business administration. Two men of high standing in the United States have made the remark in Los Angeles the past few days. President Wilson has failed to give it; no Democrat among those suggested to succeed him can accomplish it. Therefore the country must turn to the Republican party, which lost the Presidential election four years ago because the women of the country vainly imagined that Wilson was going to keep their husbands and sons out of the war. H. S. Firestone, president of the Firestone Tire and Rubber Company of Akron, O., defined at a luncheon here the kind of man that should succeed Wilson. Said he:

> My ideal for the next President naturally is a business man, a man who knows human nature, an unselfish man who does not lose his head when he gets a great power that brings him a great deal of glory, and with it a great deal of grief, if he sincerely and unselfishly serves the people.

It is evident from other remarks made by Mr. Firestone that he is not a Hoover supporter, yet in those few words he has summed up the great Food Administrator far better than has been done by most of the magazine writers who are now weltering in words describing Hoover from the time he cut his first tooth to his last dinner in New York. Mr. Firestone questions whether the man who is qualified to best serve the country as President has yet been named. He must at least admit that of all those who have been mentioned Mr. Hoover approaches the nearest to his ideal.

HELP! HELP!

The "Situations Wanted" column is anxiously scanned by multitudinous housewives these days. They want help—genuine help—help with the housework and with the children. But, although that "Situation Wanted" column is long and promising, it is replete with disappointment. There would seem to be a vast supply of "refined widows" and "cultured young ladies" yearning to be "housekeepers to widowers" and "companions" to invalids, or to become "members of the family" with light duties—to all of whom salary is less important than a refined home. Most of these people are to be had all the way from "in exchange for room and board" to "nominal remuneration," from which it would appear that refinement and culture are somewhat at a discount.

It is curious, this insistence on refinement and culture, since it is obviously a handicap. With a little more industry and a little less refinement this galaxy of widows and young ladies could command high salaries and full board and lodging and wax rich. But, no, that refinement must be persisted in at any cost. And this marked yearning to be a "member of the family"—such a small and dubious advantage for so large a sacrifice in pay. So few families must be worth it.

The chief earmark of being a "member of the family" is eating at the same table. For some reason or other eating alone is derogatory in the minds of "refined widows" and "cultured young ladies." And yet their very refinement should give them a sympathetic understanding of the circumstances that husbands and wives frequently like a little solitude a deux. They themselves must know so many people that they like really well, but whom they would scarcely care to share every meal with every day. It is not the idea of having their meals in the kitchen that worries these refined persons, for they are ready to eat in the kitchen with the family if that happens to be the custom in that household.

Housewives are finding this embarrassment of refinement very disconcerting. They themselves can only afford to be properly refined during hectic intervals. It is, of course, a pleasurable thought that so many would-be helpers in "light duties" cling so ferociously to their refinement at the expense of their own pockets, but it is a great handicap to keeping the house clean and washing the baby's didies, which the less refined housewife must do herself, with the privilege of having a refined addition to the family.

Is it any wonder that the old-fashioned hired girl, guiltless of advertised refinement and with a happy indifference to eating with the family, can command almost any wages she likes? She is worth it. There is nothing to hinder her being as refined as she likes in private, but to leave it out of her advertised qualifications is worth at least another $30 a month. In this mercenary age it should perhaps be a matter of pious commendation to insist upon refinement—but alas, the public is not buying just now and the market seems sadly glutted. In these days of the high cost of living so few families appear to be yearning to feed refinement exclusively as its own reward.

WAR MEASURES FOR MOTORISTS.

Of course, it isn't really laughable that the Pomona Chapter of the Red Cross should undertake to establish first-aid stations on the public highways of Southern California, but the necessity for them is distinctly ironical. The speed maniacs have certainly brought us a taste of that alarming condition of blood and peril that we were accused of escaping so happily during the war. It is doubtful whether any other State has felt the need so disastrously.

The Pomona Chapter hopes that the Red Cross Aid cases will serve as a warning as well as a very present help in trouble. Amen! But the innovation looks like a meek acceptance of the ever-present danger which is obviously expected to be perpetuated indefinitely. Moreover, the expense is a very tangible item and presumably the funds will be provided by public subscription—the victims paying for their own meager solace. It might prove more remindful if every motoring miscreant who takes a glad chance on breaking speed and safety ordinances was required to make a handsome contribution towards the upkeep.

STUFFING THE GERMANS.

A mass of misinformation concerning the relations between the United States and Central America is being supplied to German papers. A certain Capt. Von Knorr tells of a trip he made during which the vessel "touched in quick succession" at ports in Venezuela, Colombia, Costa Rica and Panama. The touching wasn't too quick, however, for the captain to pick up some remarkable impressions. He reports that outside the wealthier classes there is hostility toward the Americans and admiration for the Germans. He noted a "friendly political atmosphere" which he styles a practical asset for recovering German trade and declares there is an eager demand for German goods. Whether true or not, this is harmless comment; but Capt. Von Knorr is not content to end there. He goes on to say that a chronic state of revolution prevails in several of the countries and that American capitalist interests are behind the unrest. He gives no authority to back up his ridiculous charge, but goes on to say that the fact that the revolutions "are permitted to continue" indicates that "the government at Washington does not consider these little republics as fruit ripe enough to pick." The Germans doubtless are ready to think the worst of Americans, but they will hardly let themselves be misled by such stuff as this. They must know that the United States has no designs against any of the Central American republics. The only fruit it wants from them is the natural product of the countries, for which it is willing to compete with any nation. Correspondents of German newspapers should awaken to the fact that misrepresentations won't get them anywhere.

Judging by the press-agent stuff we read concerning Jack Dempsey it is a source of wonder that he did not enter the ministry. He would have made a fine foreign missionary—but he is subject to seasickness and that kept him out of France.

In seeking further loans from the United States the Allies compliment the bottomless condition of the national purse.

FIVE-CENT FARES AND CROWDED STREET CARS.

Los Angeles is one of the few favored cities in the United States where the people still ride for a five-cent fare without having to make up the street railway deficit in taxes. The city and State save more than $1,500,000 jointly a year because the street cars in this city are operated by a private corporation. It is not very good business for the railways, but those who ride in public conveyances for reasons of economy do so for the same fare that prevailed before the high cost of living hit them. That this class comprises the great majority is proven by records of the State Railway Commission, which show that, despite the 90,000 automobiles in Los Angeles, the street cars carry six times as many passengers daily and nightly as the autos.

Southern California is the land of out-of-doors. A greater percentage of its population rides every day in public or private conveyances than of any other city in the country. There are few rainy days when the people who are not compelled for business or social reasons to go outside remain at home. Here the automobiles are not laid up in the garage for the winter; and here riding in street cars is agreeable, economical and healthful the year around. Although there are 82,000 registered automobiles in the city, and probably 10,000 unregistered, it is on the street cars that more than 80 per cent. of the population depends for transportation.

On some of the lines in the city a passenger can ride seventeen miles for a five-cent fare. The increase in population has been so great that, despite the great number of automobiles, the street cars carried 15 per cent. more passengers last year than the year before. The autos have proved a great boon for the strap-hanger. If they were not here to carry a part of the traffic the street cars would be swamped during the rush hours by the inundation of people from shops and offices. It is claimed that there is not another city in the country without subways where the traffic is so little congested. We complain about crowded cars and about their slow movement in Main, Spring and Broadway; and we have to go away from home to discover how good a street car service we really have.

Portland is now paying eight-cent fares for a service that compares unfavorably with that in Los Angeles; and in nearly every large city in the East the fares range from six to ten cents. It would be interesting to summon the spirit of Tom Johnson on the ouija board and ask him what he thinks about the city of Cleveland, where he fought and bled for three-cent fares, now fixing by ordinance a seven-cent fare.

Does the car-riding public of Los Angeles appreciate its car service? Judging by the way the cars are filled at all hours of the day and evening, it certainly does. The pace has been too swift for the jitney busses, and they have disappeared from the territory in which they are permitted to operate. High wages and the price of gasoline have put them out of the running. The former jitney drivers are employed in some form of industry where they are receiving from $5 to $10 a day and riding in the street cars.

There are a number of cities where the street-car companies have been hard hit by the competition of the automobile. But those are places where the population hangs for decades at about the same figure. The Los Angeles Railway Company is not complaining of lack of passengers. In fact, the management asserts that it would come nearer breaking even at the end of a year if there were less people to ride during the rush hours. A passenger gets on a car at First street and roars because it takes that car fifteen minutes to get to Seventh and Broadway. Naturally he blames the company and thinks the company might move the cars faster during the rush hours if it had a mind to. But does he ever stop to figure how much the company loses by that car blockade? The pay of the employees is going along like a taximeter, and the car, for the time being, is doing no business. The statisticians of the company figure in their report to the State Railroad Commission that it could save $200,000 a year by getting rid of the blockades at the rush hours. But there are more people than there is street space over which to carry them. It is an unsatisfactory condition all around, BUT SUBWAYS WILL BRING THE ONLY POSSIBLE REMEDY; and street railroading on five-cent fares is so unprofitable that capital shies away from such an investment as it would from the bonds of the Russian soviet government.

While we are on the subject of street railways it might be interesting to consider the difference to the public between public and private ownership of street car lines. Some of the best-paying street railway lines in San Francisco are owned and operated by the municipality. The five-cent fare is still maintained. But the Los Angeles Railway Company pays an average of $2000 a day for paving the center of the street along which its cars run and keeping the pavement in order. The city pays for paving between and about the tracks over which the municipal cars of San Francisco run.

The Los Angeles Railway Company pays 5¾ per cent. of its gross earnings to the State in taxes; the municipal railways of San Francisco pay no tax, either to the city or the State. That tax amounts to about $1000 a day to the local street railway company. Those two items alone amount to more than $1,000,000 a year. Then there are certain lines in the city for which the street railway company is bound by its franchise to pay 2 per cent. of its gross earnings to the city; and there is a franchise tax which the private company pays and the municipally-owned line escapes.

The fare to the public on the municipal lines of San Francisco is the same as that on the privately-owned lines in Los Angeles. Where does that $1,500,000 go which the Los Angeles Railway Company pays in taxes and for street improvements? It is simply swallowed up in operation in San Francisco; and the people there pay at least $1000 a day for street improvements that here are made by the street railway company. The State loses a tax revenue of more than $300,000 a year, because municipal lines pay no State taxes. Who makes up that $200,000?

It would not require an expert statistician to discover that the local street railway company must be losing money on a five-cent fare during the present reign of high prices. It has just announced an increase in pay to its platform men alone, effective April 1, which will cost the company an additional $268,000 a year; and there are other increases to shop and office men. The company is now paying to its employees a wage scale that is a little more than double what it was when it secured its franchises on an agreement to operate its cars for a five-cent fare. Yet, "prodigious to relate," the company is not making application for permission to increase its fares. The State Railway Commission has authority to nullify the charter provisions and permit the increase if it so desires; and it has already done so in Oakland and Berkeley.

Cheap transportation is one of the many blessings enjoyed by the favored near-million people fortunate enough to reside in Los Angeles.

Along the line of trying to introduce an improvement in present intolerable divorce conditions a pastor back East proposed a programme that ought to be a move in the right direction. He has announced that he will celebrate no marriages unless the bans have been published in the church for two Sundays prior to the ceremony, and he also says that he will, in each instance where he is requested to officiate at a wedding, have a serious talk with the intending parties with a view to impressing them with the gravity of the step which they contemplate.

ON THE AMERICAN SCREEN. — By Gale

It Sims that it was Admiral Benson whose wits were wool gathering!

Senator France of Maryland Sees a Third Party

From one who Knows!

RIPPLING RHYMES.

FROM FAR AWAY.

Marconi, who is strong in science
And on whose word we place reliance,
informs us that some distant planet
(whatever kinds of critters man it,)
is sending signals almost nightly,
attempting patiently, politely,
to gain some share of our attention;
she has important things to mention.
It may be Mars, it may be Venus,
which through the reach of space has seen us;
it may be Jupiter or Saturn
or planet of a humbler pattern,
but some blamed world is wigging-wagging
and hopes to do some chew-the-ragging.
And if at last we make connection
with worlds in vertical direction,
if distant globes can get together,
no doubt they'll talk about the weather.
"It looks like rain," I hear Mars calling;
"already sundry drops are falling,
and from the east the wind is drilling;
Old Pluvius will make a killing."
And Jupiter, to our inquiring,
will say the corn is badly firing.
Already we are daily spieling
with shades through twilight spaces reeling,
and what they say is all so fruitless,
long distance talks seem vain and bootless.
We never get a word important;
ghosts give us piffle when they'd ort'n't.

WALT MASON.

Doing any maple sugaring this spring?

OUR SUNNY FRIEND

The Peace Treaty?

Many riddles have vexed my fancy
Over which I have puzzled in vain,
Since the days when I conned ancient history—
Of Rome and of Greece and their mystery,
And how were the pyramids built, and why,
And are the planets which dot the sky
Traversed by boobs like you and I?
But they no longer bother my brain
In the problem of peace treaties all is forgot.
Oh, tell me, will we ever have one or not?
Will we? Won't we?
Won't we? Will we?
Will we? Won't we?
Won't we? Will we?

I no longer care who swiped Charley Ross,
Or who was the man in the mask,
Oh, who took a rap at Bill Patterson's pate,
And the force of the Shakespeare-Bacon debate—
Doth fease me no more than the waves of the sea
Which lash the bleak shores of the far Galilee
(Which means they are much less than nothing to me)
Since I've had occasion to ask,
Oh, shade of Ma Shipton come out of your grot
And tell me will we have a treaty or not?
Will we? Won't we?
Won't we? Will we?
Will we? Won't we?
Won't we? Will we?

• • •

Is Pete Russell contrary?

Well, I guess yes. He has lived in California ten years without putting up his home for sale.

• • •

Said the pastor "We must practice toleration.

Perhaps our brothers if the truth were known
Are striving day by day
To serve God in THEIR way
Just as we strive to serve Him in HIS own.

• • •

Nothing to it.

Prof. Dink Beeson says if nature really abhors a vacuum, how does it come that Clarence Peabody's skull remains intact.

• • •

Carrier Nine says some people don't know how to live up to their Southern California privileges and he has had a family on his mail route for five years by the name of Ramsay and there are four women in it, and they have a big southern exposure porch to their house and he has never once seen one of those women on that porch.

• • •

The Weak Brother.

Pa'son Johnson likes to tell about the Hebrew Three,
How they sco'ned ol' Belshazza' fo' to own,
How they faced his fiery fu'nace rathe' than to bow the knee
To the idol a-gettin' on its throne.
But shucks, them chil'n neve' had to go to chu'ch
In springtime when the fishes sta't to bite;
Why ain't ouah trials easy, Lawd, like those they had of old.
Why is it so ha'd now to do the right?

• • •

My Cousin Anne says from what she has read of the divorce court news, if everybody was on the square there would be no "triangles."

• • •

Billie Lale says some folks talk like the old hell-fire religion was a back-number, but he stopped in to hear an evangelist the other night for a half-hour and he said "hell" twenty-five times during the half-hour and hell wasn't the subject of the sermon at all, he guesses if it had been he would have referred to it a right smart number of times.

• • •

Events That Should Have Happened.

When King Jamboree of Doltagania chanced to see the penniless page kiss his only daughter he decided it was high time something was done. That afternoon the Daily Doltaganian announced that the first man bringing into court something the king had never before seen should have the hand of the princess royal in marriage.

"A good way to keep her until she is really old enough," he told himself. Since the king was the sole judge in the matter he had only to lie if shown something new.

The princess donned a gown five years behind the fashions did her hair in the dowdiest possible manner and twisted her face to one side in a silly grin in order to discourage the young men who came courting, but it made little difference in their number.

A white blackbird was offered, a two-headed whippoorwill, a plum-colored cat and so on, but in each case the king was able to laugh and to say that he had seen the thing before, and the young men went out by one door about as fast as they came in at the other.

At last the king sat erect with anticipation. The young Page. His hands were empty and the fashionable court suit he wore had no pockets. The king was mystified.

He approached, knelt, then stepped over and knelt in turn before the queen, then ran rapidly up the steps of her throne and kissed her roundly on the right cheek.

The king sprang up purple with anger.

"By my halidom," he said, "what means this insult?"

"No insult, my liege," said the page, "I merely exhibit my freak, which consists in kissing my mother-in-law."

Even the king, hardened liar that he was could not claim to have ever seen a sight so unusual, so was forced to hand his daughter over to the penniless page and all lived happily ever afterward.

THREL FALL.

The time is coming when nothing but a woman's club will be a one-sex concern.

PEN POINTS

BY THE WAY.

The Newberry ... have been large in ...

Looks like a ... disorderly ... in ...

If you want to ... Hoover you ... April 3.

The Hoover ... ifornia like a ... gonne front.

It used to be the ... to become President, ... a movie actor.

The Chaplin ... to have entered the ... However, the end of the ... was served.

Gen. Wood is ... nia. We welcome ... table hands and a ... for Hoover.

Between shaking ... and shaking the ... Los Angeles is an ... shimmy dance.

It is reported that ... is indulging in a ... drinking and the ... cohol is said to be in ...

Treaty, treaty, who's treaty? Oh, nobody but Wilson. What is he ... with it? That is ... again.

A resolution has been ... both branches of Congress ... ing peace between the ... and Germany. Its fate ... matical.

Saw a young woman ... white stockings and a ... with rubber elastic ... day and, oh, how ... looked!

Southern California is ... generous rains—and ... the Rain Maker except ... otent power that ... welcome moisture.

And Easter Sunday ... on the misty mountains ... are without the price of a ... fit. Oh, well, it is not the ... ter this has happened.

Wonder what Henry ... trying to be elected ... lgan? But that seems to ... about which United States ... Daily was not interested.

Over in Spain the ... paring to strike on account ... low salaries. But being ... Spain is not great ... different in this land of ...

Looks like a case of ... between President Wilson ... bitter-enders in the Senate ... is sought to establish the ... bility for the defeat of ...

It is officially announced ... census of Los Angeles has been ... pleted. What has been ... ribald statement that it ... be over before it was ... another in 1930.

The United States ... both nations advocates ... the only ones in the ... war that are not now at ... Germany. Looks as if ... tion were necessary.

The claim that Kaiser ... be a candidate for re-election ... San Diego district ... been much exaggerated. ... the war over, there will ... many fat plums for ...

The wholesale slaughter ... cars continues in Los ... spite of all precautions. ... itentiary sentences ... bation when the thieves ... might help the unhappy ...

Not a word from the ... as to the choice of its ... the Democratic nominee ... is better. If Wilson ... his predilection he would ... the friends of the other ... sore on him.

Claiming to have been ... by spinach juice, a ... up State is suing for ... der the workmen's ... act. Don't know but ... ach are assuming a real ... swallow the stuff.

Veal is now being ... New Zealand in the hope ... ing the high cost of living ... ber the plan proposed ... ago of bringing beef from ... for the same purpose ... it did not pan out.

What has become of ... and-carry" programme to ... reduce the cost of living? ... Possibly the delivery ... keepers and collectors ... looked after. So many ... schemes do not work out.

Ten States in the ... England will furnish the ... motive power to form a ... a "wet" plank in the ... the political parties ... Include Pennsylvania, ... Maryland, Delaware, ... Rhode Island, Connecticut, ... Hampshire and Vermont.

THE SCISSORS.

The scissors' dance is heard ...
The feet of ... and ...
Its bends and ... the ...
The shimmy in the ...
The proffered ... the ...
The bended knee ...
The pleasure of ... the ...
Fantastic steps ... the ...
It thrills the blood of youth ...
A regular flutterer.
A many measure ...
To make a movement ...
So let us trip it ...
E'er someone ... the ...
To say it is a ...
For cutting ...

Mrs. Tyler Tu...

The photo is by the Hoov...

OCIETY.

...Y VIRGINIA WOODS.

...ception.

...hundred invitations are be... ...sent by Mrs. Thomas Lorenzo ... and her three daughters, ...rving Miller Walker, Miss ... and Miss Adelaide Duque. ...eption that they are to give ...esday afternoon, April 7, ...Duque home at 701 South ...pshire avenue. A large ... of society matrons and ... to assist.

...Page.

William Byrd Page of Phila... who is spending the winter ... cousin, Mrs. Franc Ogilvy... of Woodhurst, Alhambra, is ... series of luncheons and din... return home of the many ... extended to her the past ... At her first luncheon Mme. ...ri was especially compli... Her other guests were ...ert Miller Stephens, Mrs. ...erman Hoyt, Mrs. Fred ... Colcock Jones, Mrs. F. ... and Mrs. Wheatly. On ... Mrs. Page will give a ...heon for sixteen guests. ...wood's first and third ...heon teas are very pop... ...antry places of the old-... kind are now very rare. ...a unusual charm.

...Honeymoon.

... and Mrs. Sherman Otis ... (Lita Murrieta,) whose ... was an event of the win... ... returned from their ... trip. They visited ..., D. C., New York, Chi... ... and returned by way ... Orleans, where they visited ... They were much entertained ... in the East.

...Taylor.

...den Kyle of Philadelphia ... attentive for the handsome ... at which Mrs. Russell Mc... Taylor was hostess yester... ...afternoon was given at the ... Country Club and plates ... for eighty-six guests. They ... cafe fashion at small ... sight. Roses and mixed ... ...ias adorned the tables. ... is Mrs. Taylor's house ... on Friday is to be honored ... that Mrs. Robert D. ... is to give at the Los Angeles ... Club.

...Wilson.

...orating group was enter... ...luncheon by Mrs. John J. ... of 344 South Oxford avenue, ... of Mr. and Mrs. Louis Wes... ...Mr. and Mrs. Neill Moret of ... Miss Maude Fulton, who ... The Brat," was also there. ... and Mr. Moret, whose ... is Charles M. Daniels—... Wilson's son, Weston Ste... ...ens, are writing a musical ... and the two men came ... for a bit of color. ...Randolph T. Zane and her ... Marjorie Zane were to ... to Los Angeles today to ... Wilson, but their trip is ... because, her mother, the ... Gen. Stephens, was not well ... for her to leave. Gov. Ste... ...ens to have motored down ... daughter.

...and Musicale.

...reception and musicale at ... Mr. William A. Clark, Jr., ... Mrs. Michael J. Connell, ... Mrs. Robert I. Rogers, Mr. ... Eugene O. McLaughlin and ... Mrs. S. Montgomery enter... ...evening in honor of ... Sylvain Novack, Henry Sved... ...Joseph Rosenfeld and Ilya ...

ASTORIA
...r Infants and Children
...t For Over 30 Years
...ture of Chas. H. Fletcher
MME. LEON'S
FACE
SPECIALTIES
...Blackheads, Freckles and Sagging ...Muscles Free. ...MAN BLDG. Tel. 62291.

...ERIEND

...eaty?
...ed my fancy
...zzled in vain,
I conned an-
...ce and their
...ramids built,
...which dot the
...e you and I?
...r bother my
...e treaties all
...ver have one
we?
...ill we?
we?
...ill we?
...ped Charley
...in the mask,
Bill Patter-
Shakespeare-
...re than the
...hores of the
...e much less
...n to ask,
...n come out
...ve a treaty
we?
...ll we?
we?
...ll we?
...ry?
...e has lived
without put-
...e.
must prac-
if the truth
...y
...ER way
...rve Him in
...s if nature
how does
Peabody's
...me people
...up to their
...rileges and
...e his mail
...he name of
...our women
...g southern
house and
...ne of those
...er.
tell about
Belshazza'
...ry fu'nace
...e knee
...its throne.
...neve' had
the fishes
...ney. Lawd,
old.
to do the
from what
...oree court
...s on the
...no "trian-
folks talk
...tion was a
...oned in to
...ther night
...ald "hell"
the half-
...subject of
...enses if it
referred
of times.
...tappened.
Doltaga-
pennfless
...er be de-
...omething
the Daily
...t the first
...omething
...ore seen
of the
...e.
...her until
he told
...was the
he had
...hing new.
...rown five
did her
...ble man-
one side
...discour-
...me court-
...erence in
...ffered, a
plum-col-
...ach case
and to
...thing be-
...ent out
as they
...ect with
...are. His
fashion-
no pock-
...ed.
...stepped
...fore the
...he steps
...r round-
...ple with
...d, "what
...said the
...y freak,
...y moth-
...ar that
...ve ever
...so was
...er over
...ll lived
...'ALL.
nothing
a one

PEN POINTS.

BY THE STAFF.

The Newberry crop appears have been large in Michigan.

Looks like a nation-wide ... disorderly conduct in Germany.

If you want to vote for ... Hoover you must register ... April 3.

The Hoover boom is covering ... ifornia like a barrage on the ... gonne front.

It used to be the ambition of ... to become President, now it is ... a movie actor.

The Chaplin divorce case ... to have entered the fade-away ... However, the end of the grass ... was served.

Gen. Wood is coming to ... nia. We welcome him with ... table hands and a solid ... for Hoover.

Between shaking up the ... and shaking the public down ... Los Angeles is as diverting ... shimmy dance.

It is reported that the ... is indulging in a season of ... drinking and the percentage ... cohol is said to be in excess ...

Treaty, treaty, who's ... treaty? Oh, nobody but ... Wilson. What is he going ... with it? That is something ... again.

A resolution has been ... both branches of Congress ... ing peace between the United ... and Germany. Its fate is ... matical.

Saw a young woman ... white stockings and a pair of ... with rubber elastic sides for ... day and, oh, how old-fashioned ... looked!

Southern California is soaked ... generous rains—and no ... the Rain Maker except the ... otent power that sends the ... welcome moisture.

And Easter Sunday stands ... on the misty mountaintops ... are without the price of a suit. Oh, well, it is not the ... ter this has happened.

Wonder what Henry Ford ... trying to be elected Senator in ... igan? But that seems to be ... about which United States Dailly was not interested.

Over in Spain the judges are ... paring to strike on account of ... low salaries. But being a ... Spain is not great shucks, ... different in this land of the ...

Looks like a case of fifty-... between President Wilson and ... bitter-enders in the Senate ... is sought to establish the ... bility for the defeat of the ...

It is officially announced ... census of Los Angeles has ... pleted. What has become of ... ribald statement that it will ... be over before it was time ... another in 1930.

The United States and ... both nations advocates of ... the only ones in the world ... war that are not now at ... Germany. Looks as if ... tion were necessary.

The claim that Kettner ... be a candidate for re-election ... San Diego district appears to ... been much exaggerated. ... the war over, there will ... many fat plums for William ...

The wholesale stealing of ... cars continues in Los Angeles ... spite of all precautions. ... itentiary sentences instead of ... bation when the thieves are ... might help the unhappy ...

Not a word from the White ... as to the choice of its occupant ... the Democratic nomination. ... is better. If Wilson should ... his predilection he would tell ... the friends of the other ... sore on him.

Claiming to have been ... by spinach juice, a young ... up State is suing for damages ... der the workmen's compensation ... act. Don't know but eating ... ach are assuming a risk when ... swallow the stuff.

Veal is now being imported ... New Zealand in the hope of ... ing the high cost of living. ... ber the plan proposed several ... ago of bringing beef from Australia ... for the same purpose? ... It did not pan out.

What has become of the ... and-carry" programme that was ... reduce the cost of things? ... Possibly the delivery men, ... keepers and collectors had ... looked after. So many of ... schemes do not work out.

Ten States in the East and ... England will furnish ... motive power to force, if ... a "wet" plank in the platforms ... the political parties next June. ... include Pennsylvania, New ... Maryland, Delaware, New ... Rhode Island, Connecticut, ... Hampshire and Vermont.

THE SCISSORS.

The scissors' dance is here to ...
The feet of men and maid—
Its bends and dips and postures ...
The shimmy in the shade.
The proffered lip, the slide, the ...
The bended knee abased—
The pleasure of these latest ...
Fantastic steps from France.
It thrills the blood of youth and ...
A regular tickletoe.
A mazy measure warranted ...
To make a mummy go.
So let us trip it merrily, ...
E'er someone writes the page ...
To say it is a new excuse ...
For cutting naughty capers.

—[Cartoons Magazine.

...STORIA
...ants and Children
...e Over 30 Years
...Fletcher
...R. LEON'S
FACE
...CIALTIES
...Tel. 60291.

AMATEUR::PLAYERS'::SHOW.

Take Lead in Comedy Offerings.

Mrs. Tyler Tubbs Henshaw.
The photo is by the Hoover Art Company studio.

...OCIETY.

VIRGINIA WOODS.

...ardon.
...ailed invitations are ba... by Mrs. Thomas Lorenzo ... her three daughters, ... Miller Walker, Miss ... Miss Adelaide Duque, ... that they are to give ... afternoon, April 7, ... home at 701 South ... avenue. A large ... of society matrons and ... guest.

...Byrd Page of Philadelphia is spending the winter ... Mrs. Franc Ogilvy-Westhurst, Alhambra, is ... of luncheons and din... some of the many ... tendered to her the past ... her first luncheon Mme. ... especially complimentary ... other guests were ... Miller Stephens, Mrs. ... Hoyt, Mrs. Fred ... Colcock Jones, Mrs. F. ... Mrs. Wheatly. On ... Page will give a ... for sixteen guests. ...ood's first and third ... teas are very popular ... places of the old-... are now very rare ... unusual charm.

...Sherman Otis ... Murrieta,) whose ... an event of the winter ... returned from their ... trip. They visited ... C., New York, Chi... and returned by way ... where they visited ... very much entertained ... the East.

...Kyle of Philadelphia ... for the handsome ... which Mrs. Russell Mc... was hostess yesterday ... was given at the ... Club and plates ... eighty-six guests. They ... in fashion at small ... Roses and mixed ... adorned the tables. ... Mrs. Taylor's house ... Friday is to be honored ... that Mrs. Robert D. ... at the Los Angeles ...

...group was entertained by Mrs. John J. ... South Oxford avenue, ... and Mrs. Louis Wen... and Mrs. Neill Moret of ... Mande Fulton, who ... Bret," was also there. ... Mr. Moret, whose ... Charles M. Daniels—... son, Weston Ste... are writing a musical ... the two men came ... a bit of color.

...T. Lane and her ... Marie Zane were to ... Los Angeles today to ... but their trip is ... her mother, the ... was not well ... to leave. Gov. Ste... to have motored down ...

...Musicale.
...and musicale at ... William A. Clark, Jr., ... Michael J. Connell, ... Robert I. Rogers, Mr. ... O. McLaughlin and ... H. Montgomery entertained ... in honor of ... Noack, Henry Sved... Rosenfeld and Ilya ...

Bronson, was one of the pleasing functions of the week. It was given at the Gamut Club and there were several hundred guests. There was a delightful musical programme given by the honorees and other artists after which the reception was held and refreshments served.

Among those assisting were Mrs. Walter Henry Rothwell, Mrs. Noack, Mrs. Henry W. O'Melveny, Mrs. Frederick W. Flint, Jr., Mrs. Walter Jarvis Barlow, Mrs. Joseph Francis Sartori, Mrs. Russell McDonnell Taylor, Mrs. Mary Le Grand Reed, Mrs. Braden Kyle and others.

Studio Reception.

On Tuesday evening April 6 Miss Ruth St. Denis and Mr. Ted Shawn are arranging to give a reception which will mark the formal opening of the new Ted Shawn studio at 932 South Grand avenue. It is to be a large affair, many invitations are being sent out. Miss St. Denis, Mr. Shawn and their pupils will appear in a short programme.

Music-Tea.

At the Hotel Huntington, Pasadena, this afternoon, Mr. and Mrs. Charles H. Hathaway and Mrs. John Courtney Haddock of New York are giving a music reception which is one of the largest and most beautiful affairs of the pre-Easter season.

They are being assisted by Mrs. Hathaway's daughter, Mrs. H. H. Rountree and her daughter, Miss Crawford, and by Mrs. William S. Mason. Mrs. Albert Sherman Hoyt, Mrs. T. L. Daniels, Miss Ruth Hoyt and Miss Katherine Trigals.

By Mrs. Milbank.

Mrs. Isaac Milbank of Country Club road was hostess at a beautiful tea yesterday afternoon, inviting her guests to greet Mrs. Morril Hamlin of Maine. The house was adorned with baskets filled with mixed flowers. Mrs. Lawrence B. Burck and Mrs. Hansen Moore assisted. Mrs. Hamlin, who is a well-known speaker, gave a talk on international politics. The affairs aided Smith College endowment fund.

Joint Hostesses.

Mrs. Robert London and her daughter, Mrs. Hansen Moore, are to be luncheon hostesses on Friday and will have eighteen guests. The function will be at the California Club.

For Franklin K. Lane.

Hon. Franklin K. Lane, former Secretary of the Interior, is to be honor guest at a big dinner party that Mr. and Mrs. Edward Laurence Doheny of Chester place are to give Friday evening.

By Mrs. Weirick.

In compliment to Miss Edith Grimes, a talented young singer who will make her first public appearance at the Ebell Club House tomorrow, Mrs. E. B. Weirick entertained a coterie of Montana friends at tea on Monday.

Amateur Players.

The two performances of the Amateur Players at the Little Theater, Thursday and Friday evening, promise to bring out large and fashionable audiences. Following the plays in which local amateur talent and a few professionals are to take part there will be dancing and a supper at which "hot dogs" will be served. There are to be any number of parties, among those entertaining being Mr. and Mrs. Wesley Clark, Mrs. John Percival Jones, Mr. and Mrs. Henry C. Lee, Mr. and Mrs. Raymond Stephens, Mr. and Mrs. Gardner Bullis and Mr. Lee Garner.

In the play "Author-Author," Mrs. Tyler Tubbs Henshaw will take the leading role and will play with Miss Norris Johnson, Spencer Kennelly, Harry Maynard, Blake Smith, Max Pollock, Patrick Hyland and Norwood Howard. In "Dregs," Douglas Girard, Patrick Hyland and Mrs. Spencer are to act and in "Entr' Act" Mary Miles Minter, Margaret Shelby and Fred McPherson are to appear.

By Mrs. Patton.

Mrs. George S. Patton of San Gabriel was hostess at a tea yesterday afternoon.

Personals.

Miss Mary Elizabeth Boyle, daughter of Mr. and Mrs. A. S. Boyle of Cincinnati, will arrive tomorrow to visit her aunts, the Misses Paddock at 1742 West Sixth street. Miss Boyle is well known in the younger set here, having graduated from Marlborough last June.

Oldest Dry Goods Store in Los Angeles — Best in Dry Goods Since 1878

Coulter Dry Goods Co.

FOUNDED IN 1878

Seventh Street at Olive

Now For the Busy Days of Apparel Choosing Before Easter

Spring styles, while quite simple, are given a distinction of simplicity by fine tailoring which no amount of elaboration could ever attain.

Coats are full and wrappy so that they may be worn over the softest and fluffiest of the new bouffant or draped dresses.

Well-fitting shawl collars, string belts, button trimmings and silk linings are details which are given great importance.

In Dresses for Women

It is difficult to select between taffeta and satin for one's afternoon frocks—so many women are choosing both!

In taffetas—there is a diversity which makes choosing a keen pleasure; in brown, black, taupe, Copen and similar spring-like shades; alluringly priced at
$28.50 up to $74.50

In Satins—black, browns, Copen, navy and other colors, the prices range from
$52.50 up to $65.50 and more

In Tricotines—and braided serges, for more practical wear, styles are bewitchingly pretty, and prices attractively low—
$36.50 up to $84.50

(Third Floor)

For Girls of Eight to Sixteen

There are quantities of fresh, new girlish dresses in taffeta and messaline; in rich shades of blues and browns, rose and green. Nearly every one is distinguished by some hand-work upon it.
$23.50 to $61.50

New Coats—for girls of 6 to 14 years, are developed in polo, tweed and serge; in sports, three-quarter and full lengths; styles are inimitably smart and attractive, as are the prices,
$25.00 to $29.50

New Hats—tailored and sports models in brown, black, tan or white; trimmed with heavy silk or satin ribbon in girlish, yet extremely modish fashions—for girls of four to fourteen years, at—
$5.50 to $18.50

(Third Floor)

Sale of Necklaces

Imitation pearl necklaces grouped in seven lots, just when you are thinking of purchasing such articles.

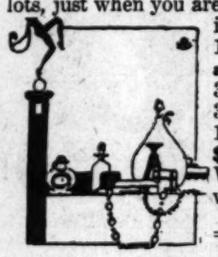

15-inch strands, **50c and 75c.**
36 and 54 inch..**$1.00**
36-inch, **$1.50**; 15 and 18 inch, **$2, $2.45 and $5.00.**
With others all the way up to.....**$75**

(Main Floor)

Spring Hat Shapes

Resplendent in its wealth of colorful Spring novelties, the Millinery Section announces the arrival of a new shipment of Lisere, Leghorn, Milan, Horsehair, Porcupine and rough straw Hat Shapes.

Moderate Prices. Becoming Styles. Large Assortments.

Conventional Shapes in black and suiting shades. Sport Shapes and large Summery effects in Milan, Horsehair and Leghorn. Youthful, refreshing and lovely models that require but a suggestion from the Trimming Section to become individual originations!

An expert Trimming Service is at the disposal of those who purchase Hats and materials here.

(Third Floor)

Exquisite Lingerie for Wear Under Easter Apparel

Outer raiment cannot look its best unless it is supplemented by correct lingerie. These bewitchingly pretty camisoles are quite the most attractive you have seen, beyond question:

Of Fine Net—With double rows of satin ribbon; cluster of hand-made roses and a bow of satin ribbon; at **$10.50**

Of Fine Net—With hand-embroidered motif; edged with two-inch real filet lace and finished with a cluster of little roses and ribbon.....**$21.00**

Of Fine Net—Showing large medallion of real filet lace; deep yoke of hand-embroidered mull—ribbon veiled with net; pink or orchid.....**$32.50**

(Third Floor)

Moma Bona

is the name of a line of
Toilet Preparations
to be found in Los Angeles exclusively at Coulter's.

Cleansing Creme, 50c, $1, $2.
Creme de Nuit, $1.25, $2.50. $4.50.
Pore Creme, $1.00 jar.
Creme Seche, $1, $2, $3.
Muscle Oil, $1, $2, $4 bottle.
Skin Tonic, 75c, $1.50, $3.00.
Special Astringent, $3.50.
Cleansing Tissue, 35c.
Rose Tint, $1 bottle.
Illusion Poudre, $2.50.
Rose Geranium Soap, 3 cakes $1.50
Beauty Boxes—containing five essentials and four samples $4
With 12 preparations $12
With 17 preparations $20

(Main Floor)

Sewing Week

March 18th to March 25th, Inclusive

An absolutely unique opportunity for saving upon **Dressmakers' Supplies and Notions.**

Silks Suitable for Easter Gowns

Georgette Crepe
In white and good colors; 40 inches wide; our $3.50 crepe, yard **$2.95**

Georgette Crepe
40 inches wide; white and colors; usually $4, yard...**$3.50**

Novelty Crepe
40-inch Georgette crepe; exclusive patterns and new ones; $3.50 and $4.50 crepes, yard .....**$2.95 & $4**

Plain and Novelty Sports Satins—40 inches wide; in black, pastel colors and street shades; also a novelty white; $6.50 satins, specially priced this week, at yard.....**$5.95**

(Second Floor)

Overblouses

Are novelties of the most captivatingly pretty sort for women; in tricolette, Georgette and crepe de chine.

Their dainty colors—flesh, firefly, flame, rose, beige, white and peach—permit a selection that will be becoming with any color scheme.

Embroidered and beautified with Cluny lace, they are well worth their prices of
$19.75 to $72.50

(Third Floor)

COULTER'S—Seventh Street at Olive — Oldest Dry Goods Store in Los Angeles — Seventh Street at Olive—COULTER'S

For Sure Results use Calumet. It stands highest in uniformity and leavening strength. There is no more chance for

CALUMET BAKING POWDER

to fail than there is for sugar not to sweeten. That's one reason why there's more Calumet sold than any other brand on earth. Another reason is—because it's pure. It's pure in the can and in the baking. And still another reason is the most economical to buy and to use—makes it cost goes further and prevents bakes from spoiling. Every reason why you should order a can on trial today. You save when you buy it—you save when you use it.

Calumet contains only such ingredients as have been approved officially by the U. S. Food Authorities

HIGHEST QUALITY HIGHEST AWARDS

Everybody's March Zona Gale

YOUNG'S MARKET COMPANY

658 Broadway Central & Gladys 212 Spring

CRISCO 3 ONE POUND TINS FOR 94c

WHITE KING SOAP . . . . 4 Bars 25c

BEN HUR SOAP . . . . 4 Bars 25c

YOUNG'S BEST HOTEL Blend COFFEE, lb. . . 48c

FANCY IMPORTED IRISH MACKEREL 2 for 35c

SARDINES IN OIL ¼'s . . 3 for 25c

SARDINES IN TOMATO SAUCE ½'s 3 for 25c

DEEP RED SOCKEYE SALMON COLUMBIAN BRAND 7¾ oz. can 30c

YOUNG'S BEST BUTTER

Absolutely Free— if not satisfactory.

25 Big Breakfasts In the Blue and Gold Package

Easy to serve.
Simply let it boil in water.
Appetizing! Energy creating!
The sweet, nut-like flavor is different.
Economical—individual breakfast 1c.
You never tire of

Life O'Wheaf

An ideal strength-giving diet for convalescents—adults and children.
Two package tops and 10c brings big cut-out circus.
A great food, and a great game for the children.
Fresh stock at all grocers.

NICHOLSON PRODUCTS COMPANY
Topeka, Kansas

NAME EXAMINER IN I.W.W. TRIAL.

Steelink's Counsel Seeks to Show Radical Views.

Accused's Activity Bared by Secret Agent.

Rich Beverly Woman Warned not to Give Bail.

Intimating that Hearst's Los Angeles newspaper, the Examiner, contained statements as radical as were attributed to himself and J. H. Ryckman, defense counsel in the case of Nicholas Steelink, on trial in Judge Willis's court on a charge of criminal syndicalism, S. G. Pandit endeavored yesterday to get John R. Davis, a prosecution witness, to admit this on the stand. Mr. Davis, an oil well driller living at Ramona Acres, testified to attending a meeting at which, he said, Mr. Ryckman stated, in effect, that "they told us we were fighting for democracy. The only real democracy is Russia: the only free country is Russia."

"Have you read the newspapers and seen similar statements made in them here in Los Angeles, even by Mr. Hearst's papers, for example?" asked Mr. Pandit. Dist.-Atty. Woolwine and Deputies Keyes and Turney objected to the question. The court ruled that if there were ten such statements and a prosecution for one, the nine other statements would not justify the one subject to prosecution.

Mr. Davis testified that his wife was interested in the I.W.W. and that the organization had caused their separation.

SONG LEADER.

Over the objection of defense counsel the witness furnished a new angle to the prosecution when he testified that Steelink, the defendant, was one of the song leaders of the I.W.W. He said he saw him leading the singing at I.W.W. Hall and at an "International May Day" picnic at Schuetzen Park. He said that he once attended a meeting at Burbank Hall, at which Mr. Pandit condemned the new criminal syndicalism act, saying that if they stood for such things they would always be in the yoke of capitalism.

J. W. Wren, a special investigator, who joined the I.W.W. on May 23, 1919, and became secretary of the local organization, identified the defendant, Steelink, as an active member and said at one meeting Steelink was recording secretary of the local I.W.W. He said he heard a speech by Mr. Pandit at Walker's Theater, condemning the criminal syndicalism act.

TWO-HOUR DAY.

Mr. Wren told of a visit he and Steelink made to the Beverly Hills home of a Mrs. Scheffler to ask her to provide $10,000 bail for an I.W.W. then in Leavenworth. Mrs. Scheffler, said the witness, declined to furnish the bail, saying she had been warned by the Federal authorities.

Steelink, said Mr. Wren, was appointed chairman of an I.W.W. meeting on "direct action." Witness said the I.W.W. favor a two-hour working day and that all automobiles be community property. The prosecution rested its case yesterday and the defense will introduce evidence today.

ON COMFORT STATIONS.

Park Commission to Aid Council on Concessionaire Project.

The Park Commission yesterday notified the Council that it will cooperate with the Finance Committee of the Council on a project to maintain and care for the public comfort stations at Pershing Square, the old Plaza, and at Ninth and Main streets, through contracts with concessionaires.

The Supply Committee of the Council to which the subject had been referred reported adversely on the concessionaires plan and declined to prepare specifications for a project that it opposed. This resulted in putting the question up to the Finance Committee again. The cost of maintaining the comfort stations this fiscal year is about $15,000, and Councilmen say that next year under the present method it will cost about $20,000.

NEW OWNER OF BIG STORE BUILDS HOME.

Saul Magnus, Cincinnati businessman, who purchased Christopher's cafe and candy establishment at 741 South Broadway last Monday at a figure estimated at $100,000, stated yesterday he is now constructing a home in Wilshire district, as he proposes to move his family to this city.

Mr. Magnus came to Los Angeles six weeks ago. The sale of Christopher's retail business to him was one of the biggest local transactions in weeks. The new owner announced that the business will be continued under the same name and with the same policies as in the past. The establishment was formerly owned by Levy and Penny, who purchased it from L. J. Christopher more than a year ago. Mr. Levy will remain as manager of the place.

POLICE-UNDERTAKER HEARING POSTPONED.

The Police Commission yesterday postponed until next Tuesday a hearing on the charge of L. E. Ruppe against Police Detective Walter C. Blue, that he is violating a rule of the commission by engaging in the undertaking business while serving as a police officer. Fourteen members of the Funeral Directors' Association were present at yesterday's session. Their attorney, Griffith Jones, stated they wished to give evidence as to how Detective Blue obtains business for the undertaking establishment through his official position.

INVOKE VOLSTEAD ACT.

Warrants were issued yesterday by United States Commissioner Long for the arrest of Steven Maretich and Nick Perich, living in San Pedro, and who are supposed to have in their possession a distilling apparatus in violation of the Volstead law. The warrants are in the hands of Assistant United States Marshal Cavanaugh for service.

Elected!

When the public spends its money by purchase, to register its vote in favor of any commercial product—

And when a big majority of that vote is given to one of a field of many candidates over its nearest competitor—

That, constitutes an election

The Housewives of America Have Elected

POST TOASTIES

As Their Favorite Corn Flakes

—and as the election has been held and the winner declared,
—isn't it a good idea when you order corn flakes to specify the brand—by name—and tell the grocer to send you

Post Toasties, *Best of Corn Flakes*

Made by Postum Cereal Co. Inc. Battle Creek, Mich.

Karo IN THE BLUE CAN

SLICED bread and Blue Label Karo. Let the children have all they want, instead of high priced jams, jellies or preserves. It satisfies the natural desire for sweets and takes the place of high price store candy. Karo is a body-building, energy-producing food. Give it to the boys and girls after school when they want "something to eat."

Blue Label Karo is dandy for Homemade Candy. It is easy to make and costs much less than store candy. Write for *free* book of recipes.

P. S. Ask your grocer for the price of Karo by the dozen cans.

CORN PRODUCTS REFINING COMPANY
17 Battery Place New York

A tablespoon of Walnut Sauce makes gravy good

Add one tablespoon of Angelo California Walnut Sauce to each cup of gravy for either beef or lamb stew, or roast meat gravies. For best results, Angelo California Walnut Sauce should not be added to gravy until ready to serve.

California Walnut Sauce Co.
Los Angeles

—It's the walnut in the Walnut Sauce that makes it taste so good.

The Diet During and After INFLU

For Infants, Invalids and Growing Children | Rich milk, malted grain
The Original Food-Drink For All Ages | No Cooking

MILK AND CREA

SATISFACTION GUARANTEED

We deliver to all sections of the city and Hollywood. We have no [illegible] at Hobart Station. Your patronage will be appreciated. Phone or P

Burr Creamery Corp., 798 Towne Avenue
LOS ANGELES

BARTLETT MUSIC C
410 WEST SEVENTH STREET

L TIED UP IN CONTRACTS.

ntier to be Busy Mortal for Some Months.

per Says Cloud on Demp- 's Name Checks Match.

h Champion Boxer Well ceived in New York.

[BY A. P. NIGHT WIRE.]

W YORK, March 23.—The ar- here today of Georges Car- European heavyweight ion, caused the proposed with Jack Dempsey to flame but after several hours of ious conferences with various ers there was little evidence ate that the French pugilist meet Dempsey in the near

shandon with which Car- and his manager, Descampa. contracts recently, here and stunned American pro- and left them in doubt as to ssibility of bringing Carpen- Dempsey together within t twelve months.

ALL TIED UP.

ome analysis of the situation d the fact that the French- n under contract with three t promoters which bound perform certain services re closely related and which tly prevent him from actual- Dempsey for some months, g he is so inclined. The promoter, Cochran, has first on Carpentier's ring services g he can obtain Dempsey's rs for a match, the option g to December 21, accord- me report, and to July, 1921, g to another statement. dition, Jack Curley, wrestling r, has Carpentier booked for eeks' vaudeville tour, begin- y 3, with another five weeks' n if he desires to exercise it. stated that he expected to country with the French who will give sparring ex-

WITH MOVIES.

ed contract with a moving- concern binds Carpentier seven-reel films. The pos- of a match with a French or heavyweight in France in was also mentioned.

Descampe stated flatly pentier had no intention of box Dempsey until the ilary affairs" had been A somewhat similar credited to Jack ager of Dempsey, ac- one of the interested said he had received a Kearns that Dempsey consider a match of any until his name had been of the draft-evasion charge.

TEX IS SILENT.

Rickard, who was closeted pentier and his manager for ers, was noncommital aft-

(Continued on Third Page.)

ARMON 34

Does saving seve dollars intere

[illegible] a renewed Marmon 34 you new car affords in satisfacti more than in a like priced

For every Marmon of the basically—the new models have ents, of course, but all cars of in advance in design and engi

A renewed Marmon looks like one. For, in fact, renewa original standards. You get a that is sound in body and chas keep new.

There is not an over-supply from week to week our produces one or two of these ra

Come in today and investigate,

ALG. FAULKNER

1605 South Figueroa St. LOS ANGELES

DISTRIBUTO MARMO MOTOR CA California Nevad Hawaiian Islan

s its money
r its vote in
l product—
of that vote
f many can-
competitor—
election
merica
d

STIES
n Flakes
een held and

n you order
e beat — by
to send you
f Corn Flakes
tle Creek, Mich.

n they want
for Home-
ke and costs
Write for
ce of Kaso by

During and After INFLUEN
Malted Milk
Richmilk, malted grain extract
For All Ages | No Cooking—Nourishing
AND CREA
FACTION GUARANTEED
the city and Hollywood. We have on file
patronage will be appreciated. Phone or
798 Towne Avenue
ANGELES
ETT MUSIC CO
WEST SEVENTH STREET.

The Times
LOS ANGELES
WEDNESDAY MORNING, MARCH 24, 1920.

SPORTS MOTORING FILMLAND DRAMA

TIED UP N CONTRACTS.

...er to be Busy Mortal ...r Some Months.

...r Says Cloud on Demp-...ey's Checks Match.

...Champion Boxer Well ...ved in New York.

...[BY A. P. NIGHT WIRE.]

...YORK, March 23.—The ar... today of Georges Car... European heavyweight ... opposed the proposed ... Jack Dempsey to flame ... after several hours of ... conference with various ... there was little evidence ... that the French pugilist ... Dempsey in the near

...den with which Car... his manager, Descamps, ...ntracts recently, here and ...anned American pro... left them in doubt as to ...ility of bringing Carpen... Dempsey together within ...twelve months.

ALL TIED UP.

...analysis of the situation ...s the fact that the French... under contract with three ... promoters which bound ... perform certain services ... closely related and which ... prevent him from actual... Dempsey for some months, ... he is so inclined. The ... promoter, Cochran, has first ... Carpentier's ring services ... he can obtain Dempsey's ... for a match, the option ... is December 21, accord... report, and to July, 1921, ... another statement.

...Jack Curley, wrestling ... has Carpentier booked for ...audeville tour, begin... with another five weeks' ... if he desires to exercise it. ...ed that he expected to ...country with the French ... will give sparring ex...

...EN MOVIES.

...contract with a moving... ...binds Carpentier ...-reel films. The pos... match with a French or ...weight in France in ... mentioned.

...Descamps stated flatly ... had no intention of ... Dempsey until the ... affairs" had been ... A somewhat similar ... credited to Jack ... of Dempsey, ac... of the interested ... said he had received a ... learns that Dempsey ... a match of any ... until his name had been ... draft-evasion charge.

...IS SILENT.

...who was closeted ... and his manager for ... was noncommital aft...

...ed on Third Page.)

DRINKS HOME BREW; ASKS WHO HIT HIM.

[EXCLUSIVE DISPATCH.]

NEW ORLEANS, March 23.—Yeast, Irish potatoes and a mixture of fruit juices, which were to be stirred thoroughly and then placed in a cellar to age for three weeks, nearly proved the undoing of Leo Brosset, 2264 St. Thomas street.

Three weeks ago Brosset put the concoction up and Saturday feeling thirsty he took a half-pint and started to drink it. A few minutes and he was cold. He was unconscious in the hospital until 9 a.m. this morning when he said he would never try to make any more liquor from friends' advice.

He wanted to know who had hit him.

L. A. KENNEL CLUB TO STAGE BENCH SHOW.

OVER 400 CLASSY CANINES TO BE PLACED ON EXHIBITION TOMORROW.

With over 400 of the bluest blue bloods of Los Angeles dogdom entered in the third annual bench show, the Los Angeles Kennel Club will open its doors tomorrow in the former location of the Palace Cafe on the southeast corner of First and Spring streets.

J. J. Holgate, famous international judge of canines, will officiate at the local show. The engagement of Mr. Holgate marks the first time in the history of Coast bench shows that an official has been brought from England.

It was announced by Supt. Jack Bradshaw last night that judging of toys will begin tomorrow afternoon at 2 o'clock.

GALE FARQUHAR MAY GO EAST FOR BOUT.

Gale Farquhar, 158-pound boxer of the L.A.A.C., may go east to scrap in the national A.A.U. championships, which are to be held at Boston on April 5 and 6, Athletic Manager Charley Keppen of the club announced yesterday.

Experts who have watched Farquhar work out are convinced that he can give any amateur his weight in the country a real argument, and that with any sort of a "break" he will win the national title.

COLTON BALL TEAM IS TO HOOK WITH DUCKS.

Colton's live bunch of ball players are to tackle the Portland nine in an exhibition game for the benefit of the American Legion at Colton next Sunday afternoon.

Pair of Aces that Brought Fame and Fortune.

Benny Leonard's Fists, Unique in Fistiana.

At top are the clenched maulers that have spelled ruin to many an ambitious lightweight. In the center is the champion himself. Below are his extended fingers, almost feminine in their conformation. To the left is the fistic king's great right arm, whose striking power sends many a misguided pug into slumberland. The champion is now a real Los Angeles movie bug, starring in "The Evil Eye."

WOLTER POLING 'EM OUT IN GREAT SHAPE.

[EXCLUSIVE DISPATCH.]

HANFORD, March 23.—Including Manager Buzzy Wares, the full personnel of thirty-three men in the Seattle baseball training camp worked out in uniform today. The rain Sunday left some work to be done on the grounds today before the practice could begin, and the boys traded bats for shovels and spent a profitable hour learning the art of irrigating.

The ground was soft in spots, but the boys enjoyed it, and were faithful to the order for a real hard workout. The present pride of Camp Wares is one of the most recent arrivals. Naturally, this is Harry Wolter, who batted out four hits out of five times up a few hours after he left the train here to join the team in training in a game played at Lemoore. Wolter is the most carefully-dusted piece of baseball flesh Wares is carrying, and Buzzy wouldn't take a Ty Cobb for him unless he was alone or with somebody. The ax with which Wares in a short time will begin pruning is not quite in shape for use yet, although Wares and Dreyfuss are flooded with proposals for young recruits.

CANADIAN HOCKEY TEAM VICTORIOUS.

[BY A. P. NIGHT WIRE.]

PITTSBURGH (Pa.) March 23.—The Winnipeg (Can.) hockey team defeated the American Olympic team in an exhibition game here tonight 3 to 2. It was one of the fastest contests witnessed here this season, and during the last five minutes of play the Olympic team kept the puck near the Winnipeg goal, but failed to score. The defense of the Canadians featured.

PLAN TO REBUILD TACOMA SPEEDWAY.

[BY A. P. NIGHT WIRE.]

TACOMA (Wash.) March 23.—Plans for the immediate construction of about $85,000 worth of grand stands of the Tacoma Motor Speedway, destroyed by fire yesterday, were considered here tonight. The track was not damaged, and it is not expected the fire will interfere with the scheduled 225-mile race for a $25,000 purse in the national automobile championship of the A.A.A. July 5.

KRAMER DEFEATS McCOY.

Danny Kramer won the main event at Jack Doyle's Vernon arena last night, defeating Benny McCoy more or less easily in four rounds. Bud Ridley, who was scheduled to meet Kramer in the headline fight, refused to scrap for some reason or other and queered himself everlastingly with the Vernon patrons. As a result the feature battle was a rather weak sister affair.

In the semi-windup Jimmy Brenton defeated Sailor Kramer in four speedy rounds, but the referee called the fight a draw. Brenton is one of the coolest young men in these parts and has a punch that hurts. The sailor mixed pretty well in the last couple of rounds, but the scrap was Brenton's on points all the way through.

Willie Hunefeld defeated Martin Davis rather handily and gave his opponent a lamp that ought to glimmer for a long time. George Marks had things all his own way with Teddy Frenchie and won in a walk. Bobby Keene looked good in the first round of a mix-up with Ray Smith, but the latter staged a whirlwind finish and had his man screaming for help. Johnny Woodruff easily licked Floyd Rautz, but the best he got out of it was a draw.

GOLD MEDAL FOR SPEED KING.

The national competition medals which are to be given by the Allied Motorcycle Trades Association, the governing body in America, for the successful riders in next Sunday's fifty-mile national championship race at Ascot Speedway, were received yesterday by Chairman George R. Bentel. A gold medal, emblematic of America's championship, will go to the winner, while a silver trophy goes to the next swiftest rider. The speed boy winning third honors will receive a bronze medal.

There is only one national championship race scheduled for the year at fifty miles. Because of its spectacular speed, this event is eagerly sought by all of the tracks. But the Allied Motorcycle Trades Association, in recognition of the importance of Ascot, awarded the race to Los Angeles.

Being the biggest race of the year, it naturally has attracted the best of the speed talent and the very fastest machines that the factories can devise. There are now fifteen entrants, every one of whom is classed as a star. One of the provisions under which the race is held is that no amateurs be allowed, or even fairly good riders, because of the extreme danger which the riders face even with only the pick competing.

MAGEE THREATENS TO SQUEAL.

[BY A. P. NIGHT WIRE.]

CINCINNATI, March 23.—Revelations of a sensational nature are hinted at in the announcement made here today by Lee Magee, former Cincinnati and Chicago National League ball player.

"On Saturday," said Magee, "I shall make public the charges on which the National League bases its action in barring me from its circuit. I'll show the documents, both in my favor and against me, and let the public judge whether I have been fairly treated. I'll add to this: I'm going to burn my bridges and then jump off the ruins. If I'm barred I'll take quite a few noted people with me. I'll show up some people for tricks turned ever since 1906 and there will be merry music in the baseball world."

Robert S. Alcorn, Magee's attorney, said John Heydler, president of the National League, had been asked to investigate charges reflecting on Magee made by a National League magnate, and added:

"If Mr. Heydler persists in ignoring Magee's charges against the magnates and refuses to hear them, the same will be made public by Magee."

Magee, it is said, was refused a contract by the Chicago National League club for 1920.

BRENTWOOD TOURNEY HAS BEEN CALLED OFF.

COUNTRY GOLF CLUB SUBSTITUTES WEEK-END SPECIAL EVENTS AFFAIR.

Because of the washed-out condition of the course the Brentwood Country Club golf tourney, scheduled to start tomorrow morning, has been called off.

Tom McCall, chairman of the Greens Committee, and Lou Berrien, the club "pro," made the rounds yesterday morning and after a careful survey of the landscape decided that the needed repairs could not be completed in time for play tomorrow.

But there is to be competition. On Saturday and Sunday special events have been arranged which will satisfy all who had counted on some red hot battles. There will be 18-hole medal play on the first morning in question with prizes up for the best gross and net scores, followed in the afternoon by match play against par, also with trophies for the best gross and net scores.

All the cups which had been ordered for the regular tourney will be awarded as prizes for the impromptu matches. Sabbath morning will be devoted to either match or medal play, and the big session in the p.m. will be a best ball foursome with solid silver mantle ornaments up for the successful contestants as well as for the best gross and net scores.

TIA JUANA RESULTS.

[EXCLUSIVE DISPATCH.]

SAN DIEGO, March 23.—Baby Sister captured chief honors in the fourth race of one mile and seventy yards at Tia Juana this afternoon. Results:

First race, six furlongs: Miss Krug first, Heads I Win second, Preservatic third. Time 1:20 2-5.
Second race, six furlongs: Lois first, Capilino second J. C. Castrill third. Time 1:20 4-5.
Third race, five furlongs: Flashing first, Dandy Van second, Squash third. Time 1:06 4-5.
Fourth race, one mile and seventy yards: Baby Sister first, Bit of Blarney second, Pulaski third. Time 1:52.
Fifth race, six furlongs: Sarasota first, Jake Argent second, Plantagenet third. Time 1:18 2-5.
Sixth race, five and one-half furlongs: Mannikin II first, Christie Bolters second, Great Hawk third. Time 1:12.
Seventh race, five furlongs: Sedge Grass first, Yukon second, Miss Parnell third. Time 1:04 1-5.

HOLDOUT KALLIO IS READY TO SIGN AGAIN.

[EXCLUSIVE DISPATCH.]

ONTARIO, March 23.—An untimely return engagement of one, J. Pluvius, here this afternoon halted the plans of the Portland Beavers in Ontario for the spring training for a game with the baseball team of Pomona College at Claremont, but with fair skies tomorrow afternoon, Boss McCredie's Ducks hope to meet the college town aggregation on the local diamond.

On Saturday afternoon the Portlanders expect to meet the Los Angeles Athletic Club nine here. The L.A.A.C. defeated Pomona College Saturday, 9 to 4.

Rudy Kallio of Detroit, star twirler, who has been a holdout, today wired Judge McCredie at the Interocean Inn here that he will sign a contract for 1920 if the Beve Boss will put up twenty-five more iron men per month.

STANFORD OARSMEN ROUNDING INTO SHAPE

[SPECIAL CORRESPONDENCE.]

STANFORD UNIVERSITY, March 23.—Stanford crew prospects are improving daily, according to the reports of Capt. "Cash" Davis and Coach "Les" Rogers. The squad is practicing in San Francisco Bay at the Redwood Estuary seven times a week, and competition is keen for places in both the varsity and freshman shells.

At present the varsity boat is composed of: Steinbeck, stroke; McCormack, 7; Moore, 6; McGillivary, 5; Davis, 4; Snow, 3; Brown, 2; Jeffers, bow. The second varsity is composed of men who are giving the men in the varsity shell a good deal of trouble in keeping their positions, and shifts are being made daily. Five candidates are out for coxswain.

AURORA TEAM GOES INTO FOURTH PLACE.

[BY A. P. NIGHT WIRE.]

PEORIA (Ill.) March 23.—One change of importance was recorded in the high teams at the American Bowling Congress here today. L. Bunnings and H. Hosser, Aurora, Ill., went into fourth place in the two-men events with a count of 1256.

SPEEDY BOYS TO GET BUSY.

Demon Drivers to Indulge in Practice Today.

Beverly Hills Course Safely in Dock Again.

Manager Young in the Role of a Modern Noah.

Practice will be resumed at the Beverly Speedway today for the sprint championships which are to be held on the big wooden whirligig next Sunday. In taking soundings from the hurricane deck of the big bowl yesterday it was discovered that the raging waters had subsided to such an extent that it was possible to make fast. By a rare stroke of good fortune the speedway grounded in the exact spot from which it floated away Saturday night so that those who attend the three fifty-mile sprints on Sunday will find the big saucer track at its old stand.

Tommy Milton and Jimmy Murphy, the demon Duesenberg duo, dashed into the speedway office at Eighth and Broadway as soon as the news got around that the speedway had been sighted in the offing and asked that it be put in shape for immediate practice. A delegation of former bar-tenders armed with sponges and mops was sent out to the track in a motorboat and started to work swabbing out the big basin. Late last night it was reported that the plant was once more in perfect shape except for a few barnacles on its bottom and some seaweed which continued to cling to its keel.

NOAH YOUNG.

A. M. Young who, as the Noah of the Speedway Ark, has presided at the helm during the recent flood was yesterday seriously considering an offer to act in conjunction with the farmers and orchardists of Southern California as official rainmaker. For the past twenty years a party named Hatfield the Rainmaker has filled this important post and has been attempting to provide the thirsty soil with dampness whenever called upon by going up to top of a mountain with a lot of artillery and shooting holes in the clouds through which the rain may trickle.

Mr. Young's method is less noisy and a lot more certain. History has

(Continued on Second Page.)

ANGELS TACKLE CHICAGO TODAY.

Killefer will Try Again for Leg of Wrigley Cup.

Crandall and Alexander to Oppose Each Other.

Infielder McAuley is Still Stubborn Holdout.

BY HARRY A. WILLIAMS.

Our Angels will try their hand at golfing a few off Grover Cleveland Alexander today.

Over in Pasadena Manager Fred Mitchell has been quietly grooming no less a famous guy than Alexander himself to heave them against the Angels this afternoon in their game against the Chicago Cubs at Washington Park.

Judging from his work against Vernon last week, Alexander is well advanced in his training, and if as good today the bugs will be treated to some of the stuff that he throws past Cravath, Kauff, Daubert, Burns and other celebrated clouters in midseason.

DOC ON MOUND.

Unless Radiant Red Killefer changes his mind along with his uniform, Dr. Ote Crandall will pass out the pitching dope against the Cubs. This will be Ote's first start this spring. Ote is not an early starter. In the spring he believes in saving himself up like a souvenir. Right now Ote is the "mystery man" of the Los Angeles pitching staff. Nobody knows how good he yet is. This afternoon, however, his life will become an open book.

Killefer won't have his regular team in the field because it isn't all here. That relieves Red of all responsibility for what is about to happen. Jimmy McAuley, our balky shortstop, is still up in Fresno waiting for somebody to build a fire under him so that he can get started, while Rube Ellis is tossing on a bed of flu in Rivera.

UNABLE TO SAY.

Physicians have been unable to decide whether Rube has the redhot, highly-seasoned Spanish flu with chili concarne trimmings, or the old-fashioned garden variety of flu. How-

(Continued on Second Page.)

SERVICE

"I see that sign wherever I see real building activity going on. They seem to sell more building material than any other concern in the city."

"When you need materials and need them quick, the Blue Diamond is the one concern that gets them to you on time. That's why all of the architects always recommend them. And we know that they always give you quality materials."

Blue Diamond Plaster Co. Inc.
2200 East Sixteenth Street
Telephone Private Exchange 10331

Producers of
Blue Diamond Quality Sand, Gravel and Crushed Rock and Marble Flour (For White Coat Finish) Marble Dust White Sand (15)

Manufacturers of
Blue Diamond Quality Lime
Blue Diamond Quality Lime Putty
Blue Diamond Quality Hydrated Lime
Blue Diamond Quality Wet Mortar for Brick, Tile, Stucco and Interior Plaster

Distributors of
"Tennessee" Blue Trap Rock
Hardwall Plasters
Metal Lath and Corner Bead
"Drinkmacher" Plaster Lath
Wood Lath and Wire Netting
"Medusa" White Cement
"Cereslt" Water Proofings

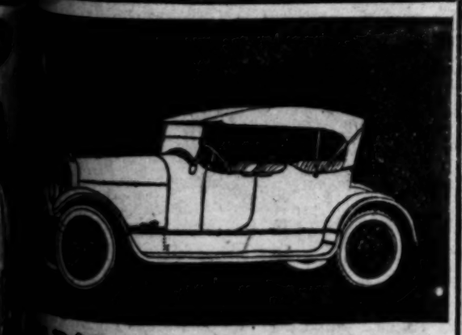

RMON 34 RENEWED

s saving several hundred dollars interest you?

renewed Marmon 34 you will obtain all that a car affords in satisfaction. You get infinitely than in a like priced new car.

For every Marmon of the 34 series is the same —the new models have a number of refine- of course, but all cars of this 34 series are far in design and engineering.

renewed Marmon looks like a new car. And acts For, in fact, renewal brings it up to its standards. You get a beautiful car. One is sound in body and chassis, one that you can new.

There is not an over-supply of renewed Marmons. from week to week our Renewal Department one or two of these rare bargains.

in today and investigate, or write for our list.

A.L.G. FAULKNER COMPANY
DISTRIBUTOR.
1056 South Figueroa St. LOS ANGELES
MARMON MOTOR CARS
California, Nevada, Hawaiian Islands
1050—1066 California St. SAN FRANCISCO

There is no trick or secret in the making of distinctive clothes for men—it is the result of experience and honesty of purpose.

Every suit that Haber makes receives the same care and attention to every detail that you would devote to a "hobby"—each is a thoroughbred of tailoring. Quality is Haber's Hobby.

Yet our prices for tailored suits are as low as $60.00.

HABER
& Company
Men's Tailors
460 South Spring Street
538 South Broadway

Like the Pebble Cast into the Pool

From a very small and modest beginning a few short years ago, the "*office equipping*" business of the Weber Showcase and Fixture Co. has grown to very large proportions.

This interests you only to the extent that there is a reason for it. It is *the reason* that interests you.

The reason is a type of service that lifts the Weber Showcase and Fixture Co. out of the usual category of office furnishers.

Not a mere promissory service, but a service that registers real satisfaction long after the original transaction has been forgotten.

Weber Showcase & Fixture Co
OFFICE EQUIPPERS
330 So. Los Angeles St. Tel. Main 9184.

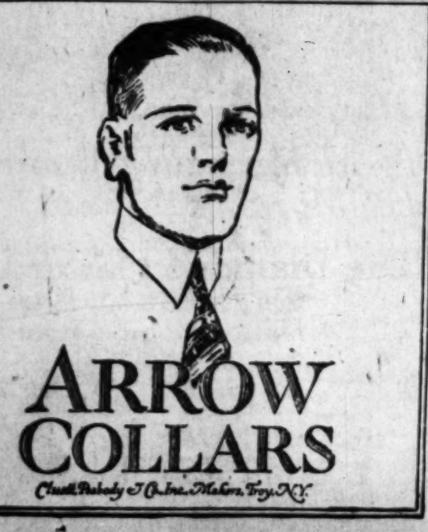

ARROW COLLARS
Cluett, Peabody & Co. Inc. Makers, Troy, N.Y.

GRAPPLERS TO CLASH TONIGHT.

Big Amateur A.A.U. Tourney has Many Entrants.

Bouts to be Held in L.A.A.C. Gymnasium.

Pomona College will Have Five Men on Job.

Pomona College will have five live wrestlers on deck at the Los Angeles Athletic Club tonight for the A.A.U. championships. These men do not claim to know as much about wrestling as they do about integral calculus or Greek grammar, but they have been in training ever since the football season ended and they figure they might accidentally get a neck hold on a couple of the city slickers.

Ed Covington at 158 pounds is Pomona's best bet. Out in the sage brush Ed goes through all the other boys in short order irrespective of weight. Pomona fans are much interested in Ed's chances against experienced wrestlers.

The other entries from Pomona are McClain and Phelps at 175 pounds, Greathouse at 145, and Choate at 125. Greathouse was football captain last fall, and Chuck McClain is Pomona's fighting fullback. None of these men are of great experience in the game but all are scrappers.

Entries will close tonight, and according to the rules of the A.A.U. all contestants must weigh in between 5 and 7 o'clock in the club gym. Those successful in the preliminary matches will have to do the same thing tomorrow night. Only pin falls are to count, according to Referee George Retzer.

The complete entry list to date follows:

Heavyweight—Wallace Dugnid, Lester Doyle, L.A.A.C.; Arthur K. Fetterling, unattached.

Light heavyweight—Walter Phelps, C. R. McClain, Pomona College; Joe Weaver, Whittier Y.M.C.A.; William Powers, Albert E. Bevan, Robert V. Fulkerson, Willard M. Wilson, Alan Ferguson, L.A.A.C.

Middleweight—Gus Gumas, Alan Ferguson, L.A.A.C.; Victor Peary, unattached; Edward Bloomington, Jr., Pomona College; Hugh A. Mixon, Polytechnic High School.

Welterweight—Phillip Binns, unattached; R. Marion Greathouse, Pomona College; Don Roller, William Saunders, Central Intermediate School; John Chernow, Arthur Gilman, L.A.A.C.; Frank O'Connor, Polytechnic.

Lightweight — Harold Whitaker, unattached; Henry Lohr, Polytechnic; Leonard Bond, M. Ernzen, Central Intermediate; Otto Linnes, Calvin C. Patten, Mark B. Tuban, John Biemerich, L.A.A.C.

125-pound—Joe Choate, Pomona College; Fred Hall, Whittier Y.M.C.A.; W. A. Winter, Polytechnic; Pete Masetti, Edwin Alford, Central Intermediate; Leslie E. West, L.A.A.C.; F. Miller, Polytechnic.

115-pound—Joe Troyer, unattached; Arthur Rey, Polytechnic; Harold Wang, A. Mixon, Central Intermediate.

105-pound—Forrest McNulty, Louis Levitt, E. Bobadilla, E. Garcia, Polytechnic; Dave Mendrus, D. Charon, Central Intermediate.

SPEEDY BOYS TO GET BUSY.

(Continued from First Page.)

shown that all that is necessary to assure the country of plenty of rain is for Brother Young to announce a speedway race for any stipulated date, whereupon the heavens open and the populace is forced to take to the lifeboats. For instance, Mr. Young announced a speedway race for February 21 and it rained for a week. More recently he scheduled three fifty-mile races for last Sunday and since Saturday night Southern California has been wetter than it has been at any time since prohibition went into effect.

CONTROLS WET.

Not only is Mr. Young able to provide rain whenever it is wanted by merely scheduling an automobile race, but he is also able to provide dampness in various forms and quantities. He has shown that if a long steady rain is desired he can get it by scheduling a long race like the 250-mile event scheduled for February 21, while the rain is wanted intermittently, as during the past three days, he simply schedules a number of short races and nice wet showers with intervening periods of drought are had. Mr. Young was in consultation with an attorney yesterday afternoon with a view to getting basic patents on his device.

TRAPSHOOTERS TO HOLD A TOURNEY.

[SPECIAL CORRESPONDENCE.]

DEL MONTE, March 23.—The American Trapshooting Association has just notified the California Indians, the new sportsmen's association, that it has been authorized to hold a registered tournament at Del Monte on May 18 and 19.

The Indians are planning to hold their big powwow of sports at Del Monte, May 17 to 22 and a registered trapshoot will be one of the events.

The committees appointed by High Chief George H. Anderson of San Jose are at work preparing programmes of the different events scheduled. Besides the registered trapshooting there is to be a special shoot on the Saturday and Sunday of the powwow, a four-day golf tournament and a swimming meet and fishing competition are also on the programme.

BOXING FINALS ARE TO BE STAGED SOON.

The U. of C.'s (southern branch) initial A.A.U. boxing tournament held during the past week proved to be very successful. Those who won in the semi-finals and will contest in the finals to be held in the near future are: Mariscal, 175 pounds; Cutshal, 145; Marston and McManus, 135. A pleasing event of the week's programme was the fast, clever three-round exhibition by Al Mayer and Ben Enzig, former L.A.A.C. boxers, the latter boxing instructor at the university.

GEORGE ARIOTO ROLLS A PERFECT 300 GAME.

[BY A. P. NIGHT WIRE.]

STOCKTON, March 23.—George Arioto, of the Stockton Poppies bowling team, rolled a perfect 300 game of ten pins on the Stockton bowling alleys yesterday while rolling in a two-man jazz contest. He registered fourteen clean strikes before the break came. El Ellsworth was rolling with him and they rolled for a total of 1299 for three consecutive games.

AUTO THIEVES GRAB ONLY TWO.

A Hudson, 1917 sedan, gray, motor license 92046, and a Ford, 1918 roadster, black, license 97-935, were the only cars stolen yesterday.

Persons seeing either of these machines are requested to report the matter to Erven, Hickock or Rose at the Auto Club theft bureau, or to police officials.

ANGELS TACKLE CHICAGO TODAY.

(Continued from First Page.)

ever, as they have been unable to find any signs of red pepper in Rube's system they are inclined to think that it isn't Spanish flu. Anyway, Rube is too ill to play anything more than a mild, convalescent game in left field, and as the Cubs won't permit an opponent to play that kind of a game it is unlikely that Rube will appear. This will give Ed Burke a chance to show his samples in the larboard zone.

Fred Mitchell also will again be without the services of his expert hortstop, Charley Hollocher. Charley has not fully recovered from having the cork removed from his fork hand. Hollocher had the hand pitted several days ago. He might be able to play in a pinch, but pinches are not expected, and it is unlikely that Mitchell will take any chances of bunging up the hand of the wizardy Hollocher.

WANT PEARCE.

However, in Walter Pearce, the former University of Pennsylvania star, Mitchell has a wonderful understudy to Hollocher. A lot of Coast League managers have been praying that Mitchell will ose his mind and turn Pearce over to them. At a late hour last night, however, reason didn't seem to be tottering on her throne in the Mitchell dome, and there is little hope to offer the praying Coast League managers.

Baseball practice was resumed yesterday between squirts of March rain. In the morning Killefer herded his athletes at the Vernon Park and put them through their paces in the all too yielding diamond. After that he gave them a talk on how to capture the Wrigley cup alive.

TONE UP SYSTEMS.

Bill Essick trained his Tigers for a couple of hours at Washington Park in the morning. The diamond was so soft that the athletes limited themselves to batting practice on a narrow strip of dry land situated in front of the stand. At the conclusion of this they had a high old time chasing themselves around the park. This was merely for the purpose of toning up their system generally. Essick will work his men only once today. In the afternoon the Vernon athletes will assemble to witness the fine inside work of the Angels and Cubs.

Because rain has permitted too little training the past three days, Essick said last night he was unable to dope out the exact condition of his men. However, he will have a chance to find out Thursday when they hook up with the Cubs. Wee Willie Mitchell and Pete Schneider are the pitchers whom Essick figures throwing to the Cubs on that day.

WILL BE SOLD.

Unless Jimmy McAuley kicks in with a signed contract pretty pronto, he will be sold or traded to some eastern club, probably in the International League. This player cannot hope to receive more money there than here, and in all probability will be offered less.

Los Angeles would like to land Marty Krug, second baseman of the Salt Lake Club, who is holding out. Negotiations for the player were, in fact, opened some time ago, but Salt Lake turned the proposition down. Now, however, that Krug seems determined not to line up with the Bees, there may be something doing. An Angel uniform would fit Krug like he had been poured into it while hot.

BIG DERBY BOASTS MANY CLASSY NAGS.

[BY A. P. NIGHT WIRE.]

LOUISVILLE (Ky.) March 23.—The historic Kentucky derby, with its new $30,000 added value, and for which 107 nominations have been made, will have its forty-sixth renewal at Churchill Downs here on Saturday, May 8, the opening day of the Downs meeting, the Kentucky Jockey Club announced today.

STANFORD HAS FINE NINE.

[SPECIAL CORRESPONDENCE.]

STANFORD UNIVERSITY (Palo Alto, Cal.), March 23.—With two victories over the Oregon Agricultural College baseball team, the Stanford team has a flying start in the Pacific Coast conference series. The next important engagement for the Cardinal nine will be the game with California at Berkeley on April 6.

The work of the varsity men shows their improvement during the past two weeks of practice under Coach Bob Evans. Although the team runs ragged at times, the general form of the nine is above reproach. With workouts every afternoon during the spring vacation next week, a strong squad will be ready to take the field against the Blue and Gold.

Coach Evans has not picked a final infield combination yet, but it will probably be Teubner at first, Kallam at second, Thompson at shortstop, and either Crowe or Doe at third. Bundy, despite his inability to heave the ball to second, will hold down the catcher's job on account of his headwork.

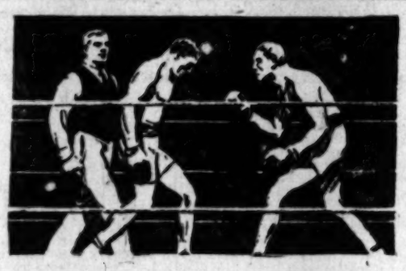

Is Your Guard Down?

Every man is a fighter, though he may not be a pugilist. His daily task is his fight — and he needs to be fit and ready for it.

Constipation to the business fighter is the "out-of-condition" of the pugilist. Constipation not only makes the business fighter dull and slow, and unfit for effort, but it is the "lowered guard" that leaves the opening for the jarring blows of serious disease.

By an *entirely new principle* Nujol keeps the poisonous food waste moving out of the body. Every other form of treatment either irritates or forces the system. Nujol works on the waste matter instead of on the system.

Nujol *prevents* constipation by keeping the food waste soft, thus helping Nature establish easy, thorough bowel evacuation at regular intervals — the healthiest habit in the world.

It is absolutely harmless and pleasant to take — try it.

Nujol is sold by all druggists in sealed bottles only, bearing Nujol trade-mark. Write Nujol Laboratories, Standard Oil Co. (New Jersey), 50 Broadway, New York, for booklet "Thirty Feet of Danger."

A New Method of Treating an Old Complaint

STAMPEDE

ASCOT
NEXT
THURSDAY
FRIDAY
SATURDAY
SUNDAY
Reserved seats now on sale
STAMPEDE HEADQUARTERS
929 SOUTH BROADWAY
Phone 12382

LOBSTER
A LA NEWBERG
Cooked With Sherry Wine
(Government Permit No. 951)
AT
GUS MANN'S
MARINE CAFE
(Formerly Jim's Chowder House)
617 SO. SPRING
"Everything from Under the Sea"

The Shirt With Comfort Points

Shoulder seams at proper place, give neat, dressy appearance — no binding.

Just one more of the many reasons for wearing

Beau Brummel Shirts
A REAL COMBINATION OF STYLE AND COMFORT

Take the Squeaks Out Today

IMMERSING a gear, or flooding a bearing in oil or grease does not assure correct lubrication. You must use a lubricant that fully protects against friction and wear—a lubricant that keeps an even consistency under all conditions.

Gredag lubricates clingingly in heat or cold—never runs thin, never congeals.

Get Gredag for your car, at supply dealers or your garage—today.

Makers of These Cars O. K. Gredag:

American	Franklin	Olympian
Beggs	Glide	Paige
Birch	Hollier	Paterson
Bour-Davis	King	Piedmont
Buick	Kissel Kar	Premier
Chandler	Kline	Raulang
Chevrolet	Locomobile	Re Vere
Cleveland	McFarlan	Roamer
Crow-Elkhart	Mathohm	Sayers
Davis	Marmon	Saxon
Dixie-Flyer	Moon	Singer
Dort	National	Stearns
Elgin	Oakland	Winton
	Oldsmobile	Wolverine

GREDAG
The Clinging Lubricant
For Gears and Cups

Autocar Users Can Count On Continuous Service

When you buy an Autocar you get ... thing more than a truck. You get ... transportation service.

This is made possible by the Autocar ... system rendered by the manufactur... the Autocar through its own ... branches.

The Autocar is that sturdy truck, with ... wheelbase, which you see getting in ... everywhere — no matter how crowded ... traffic or how close the quarters.

Chassis (1½ - 2 ton)
$2300 97-inch wheelbase
$2400 120-inch wheelbase

THE AUTOCAR SALES AND SERVICE CO...
LOS ANGELES 1301 South Main St. | SACRAMENTO 1822 "K" Street | SAN FRANCISCO 136 Fremont Street
FRESNO 501 Eye Street | STOCKTON 24 N. Commerce St. | OAKLAND 2721 Broadway
Direct Factory Branches of The Autocar Co., Ardmore, Pa.

Autocar

...n Count
...rvice
...y an Autocar you get s...
...an a truck. You get contin...
...n service.
...possible by the Autocar ser...
...red by the manufacturer
...through its own fac...
...s that sturdy truck, with s...
...hich you see getting in and
...no matter how crowded
...close the quarters.
...SALES AND SERVICE COMPANY
...CRAMENTO 1020 "K" Street
...OCKTON Commerce St.
SAN FRANCISCO 124 Fremont Street
OAKLAND 2741 Broadway
...ranches of The Autocar Co., Ardmore, Pa.
...ocal

..."THE MAN." A STYLE BOOK FOR SPRING, IS READY FOR YOU

He Wears "Nat-hy"

EFFECT

(AND THE "NAT-HY")

IT IS OUR DESIRE TO CAPABLY SUPPLY THE TYPE OF CLOTHES BEST SUITED TO THE CRITICAL INDIVIDUAL. THE MODEL ILLUSTRATED EFFECTIVELY MEETS THIS REQUIREMENT.

NEW SPRING STYLE FEATURES, COPYRIGHTED AND EXECUTED EXCLUSIVELY FOR US BY OUR TAILORS AT FASHION PARK, HAVE BEEN APPLIED TO THE "NAT-HY."

CUSTOM-SERVICE
READY-TO-PUT-ON
TAILORED AT FASHION PARK

"Desmond's"
SPRING NEAR SIXTH

Cleaner Housecleaning

When You Own This ELECTRIC SERVANT!

Western Electric

Vacuum Sweeper

Built from a woman's viewpoint—built on correct principles that mean **EASIER** and **CLEANER** cleaning.

For instance—the brush may be used or not as desired. Used for loosening threads, hair and lint embedded in a rug that cannot be taken up by suction alone. Then, just snap the lever—that stops the brush, and go on cleaning by suction alone. When you DO operate the brush, it is at the correct speed for preserving the life of your rugs.

If desired you may add a set of seven modern tools to brush walls and tapestries, freshen pillows, mattresses, upholstered chairs, clean the motor car, and the like. This set is only $11.00.

Priced only $60. Sold on terms of $5 monthly if desired.

FOULKES ELECTRIC SHOP
SIXTH AND FIGUEROA
Broadway 1020 WE DELIVER Main 5339
Specialists in Electrical Appliances

The Advertising in Any Newspaper is a superstructure which must have beneath it a firm and solid foundation of reader-value. Big value to readers is what makes it possible for THE TIMES to give big value to advertisers.

BLOW IS DEALT AT "DOPE RING"?

Laga, Manager for Pugilist Rivers, Arrested.

Charged with Selling Drug to Police Detective.

Had Five Cans Smuggled from Canada, Officers Say.

With the arrest of Robert A. Laga, manager for Joe Rivers, the pugilist, on a charge of violating the Harrison Anti-narcotic Act, Federal authorities believe that they have broken up one of the largest drug-smuggling rings that has ever operated in this city. Laga was arrested by Inspectors Austin and Brooks of the internal revenue service, and Police Detectives O'Brien and Mart at Fifth and Spring streets last night, just after he sold an ounce of morphine to a Federal officer in the lobby of the Alexandria, the officers state. He was lodged in the City Jail.

When searched by them, the officers say, Laga had in his possession five one-ounce cans of morphine. The morphine was manufactured and canned in Philadelphia and then exported to Canada, where it was purchased by a ring of drug smugglers and smuggled into San Francisco, Inspector Austin declared.

The detectives, tracing the operations of the drug smugglers, wove a net of circumstantial evidence around the fight promoter, they declare. They say that he frequented all of the big downtown hotel lobbies. Finding him in the Alexandria lobby last night, they sent an officer in plain clothes to him to purchase an ounce of the drug. Laga checked the can of morphine in the hotel cloakroom, and then sold the check to the detective for $100 in marked bills, the officers declare. The detective took the check to the cloakroom, called for his package and obtained the ounce-can of morphine, neatly wrapped up in an innocent-looking parcel. Then they arrested Laga, according to the story.

ALL TIED UP IN CONTRACTS.

(Continued from First Page.)

er the conference and refused to give any definite idea of his plans for a bout between the French boxer and Dempsey. His only comment was that it did not appear that such a match could be arranged for the summer or fall.

Carpentier was greeted in impressive fashion and will be the guest at several semi-public functions here. Among these will be a dinner tendered him Thursday night by the officers of the International Sporting Club, at which prominent personages will formally welcome Carpentier to America.

Several important announcements are expected at the dinner. The formation of a league to represent various professional sport organizations probably will be made public as well as a statement from former Champion Jess Willard, provided he is able to attend the banquet.

TO SHOW SKILL.

Carpentier is expected to give a demonstration of his boxing skill if a suitable opponent can be obtained. The affair will not extend beyond a two or three-round exhibition and hinges upon consent being obtained from those promoters who hold contracts with Carpentier. A prominent amateur with an A.E.F. boxing record has been mentioned as Carpentier's opponent, but the question of the resultant effect upon his amateur status may prevent his appearance.

Carpentier's bride was not in evidence during the afternoon, when the French boxer's hotel suite was besieged by a host of newspaper men and photographers. The rooms were filled with gifts in the form of flowers, fruit and candy, many of which were addressed to Mme. Georges Carpentier. The pugilist granted the reporters a few minutes interview, appearing in a gaily-flowered bath robe heavily trimmed with maroon silk, which contrasted sharply with his blond hair and fair complexion. He smiled continually but did not attempt to converse in English, answering all questions through an interpreter, much to the confusion of the interviewers.

EXHIBITION GAMES.

At Columbus, Ga.—	R.	H.	E.
Detroit Americans	0	6	4
Boston Nationals	3	4	3

Batteries—Ayers, Jourman and Stanage; Oeschger, McQuillan and Gowdy.

At Jacksonville, Fla.—	R.	H.	E.
Brooklyn Nationals	1	5	1
New York Americans	0	4	2

Batteries—Mitchell, Mamaux, Mohart and Elliott; Miller, Kaneger, Shawkey, Collins and Hannah.

At Waco, Tex.—	R.	H.	E.
Chicago Americans	10	10	1
Holt (semipro)	3	8	5

Batteries—Tesar, Tabor, Marquis and Lynn; Finkerlas, Browning and Fowler, Preston.

At Tampa, Fla.—	R.	H.	E.
Cincinnati Nationals	6	12	0
Washington Americans	4	11	3

Batteries—Luque, Bressler and Rariden; Johnson, Zachary and Picinich.

At Birmingham, Ala.—	R.	H.	E.
Philadelphia Nationals	7	9	0
Birmingham So. Assn.	1	2	8

Batteries—Rixey, Meadows, Betts and Wheat; Simman, Glasner, Meeker, Henderson and Peters, Gooch.

At Okmulgee, Okla.—	R.	H.	E.
Kansas City Am. Assn.	4	12	4
Omaha Western League	11	10	3

Batteries—Henning, Baty, H. Johnson and Brock; Palmero Freunick, Hale and Brewen.

At Oklahoma City, Okla.—	R.	H.	E.
St. Louis Americans	21	19	2
Oklahoma City Western	10	11	4

Batteries—Shocker, Burwell and Severeid; Whitney, Stoner, Ramsay and Moore, Clanton.

The Right Electric Washer Will Soon Change Your Ideas About Wash Day

The picture contrasts the old idea with the new. It is no longer a distasteful task to do the family washing. With

A "Gain-a-Day," a "One Minute," a "Big Three," a "Daylight" or a "Wayne"

you needn't even soil your dainty morning frock, and while your electric servant is doing the washing you may occupy your time with needlework, or, as you wish.

The electric washer is as essential in the home as the typewriter is in the business office. The reputation of the house of Parmelee-Dohrmann Co. is your assurance of genuine service in any electric washing machine you may select here.

Our "Easy Pay" Plan removes any need for delay on account of the cost. A First Payment of $5.00 puts your Electric Washer in your home.

A Demonstration in Your Own Home

Simply telephone us—10199 or Pico 2350 and we'll demonstrate a machine for you, right in your own home with no obligation to you.

Parmelee-Dohrmann Co.
The House of Housewares
436-444 South Broadway

(480)

Parmelee-Dohrmann Co.
The House of Housewares
436-444 South Broadway

Kitchen Efficiency Suggestions From "The House of Housewares"

A Handy Kitchen Scoop

—a simple little thing—and inexpensive, but so handy, and so practical every kitchen should have several of aluminum . . . 10c each

Reversible Omelet Pan

Has many other uses, too—opens up as one double compartment pan or closes up so you can turn whatever you're cooking. Of aluminum $2.40 each

Did You Get Your Copy of Our Booklet

The Efficient Kitchen?

It's Free for the asking, and it's worth asking for.

Note!—Hale's End of the Month Sale Bargains Will Appear in Friday Morning's Times

CHAMPION
DOG OR PUPPY BISCUIT keeps your dog in perfect condition. A balanced food of meat, wheat and cereals. Send for valuable book on Proper Care and Feeding of Dogs. If your dealer cannot supply you, phone us—West 7508 or 68351.
CHAMPION ANIMAL FOOD CO.,
1257 E. Sixth St., L. A.

Read the BIG COMPLETE list of Used Car Bargains in THE TIMES—HUNDREDS MORE than any other Los Angeles newspaper.

DESIGNERS AND BUILDERS
—OF—
DISTINCTIVE HOMES
Stanton, Reed & Hibbard
Architecture, Engineering, Construction
632 METROPOLITAN BUILDING
LOS ANGELES, CAL.

CHICHESTER S PILLS
THE DIAMOND BRAND.
Ladies! Ask your Druggist for Chichester S Pills of Diamond Brand Pills in Red and Gold metallic boxes, sealed with Blue Ribbon. Take no other. Buy of your Druggist. ASK FOR CHI-CHES-TER S DIAMOND BRAND PILLS, for 35 years known as Best, Safest, Always Reliable
SOLD BY DRUGGISTS EVERYWHERE

SUNSET INN
Dancing—Dining
TIJUANA
OLD MEXICO

The jewelry store visitors to California always enjoy
BROCK AND COMPANY
"The House of Perfect Diamonds"
437-439-441 Broadway

After All Others Fail
Get CHAMBERLAIN'S HERBAL MEDICINES
For all Chronic and Painful Diseases, Gallstones, Torpid Liver, Constipation, Indigestion, Cancer, Rheumatism. Consult FREE.
F. E. CHAMBERLAIN, New Zealand Herbalist, 523 West Eighth St.
Hours: 9 to 5. Sunday, 1 to 3.
Twenty-one Years in Los Angeles.

PARKER'S HAIR BALSAM
Removes Dandruff—Stops Hair Falling.
Restores Color and Beauty to Gray and Faded Hair.
60c and $1.00 at druggists.

Theaters—Amusements—Entertainments.

GRAUMAN'S RIALTO— Broadway Near Eighth

4th TREMENDOUS WEEK

GRAUMAN'S RIALTO BROADWAY NEAR 8TH

CECIL B. DE MILLE'S WHY CHANGE YOUR WIFE?

That is Setting Los Angeles Ago. The Cinema

2 ORCHESTRAS GREAT ARABIAN AND MODERNISTS

GRAUMANS MILLION DOLLAR THEATRE Broadway at Third

Jesse L. Lasky presents WM. C. DE MILLE'S Paramount-Artcraft Production

"Jack Straw"

With an All-Star Cast.

GRAUMAN'S SYMPHONY ORCHESTRA—ARTHUR KAY, CONDUCTOR JESSE CRAWFORD AT THE ORGAN

KINEMA THEATER— Grand at 7th

Kinema theater Grand at 7th

ONE WEEK ONLY

Harry Garson's Flaming Dramatic Revelation

"Silk Husbands AND Calico Wives"

With HOUSE PETERS

JACK CALLICOTT Presents

SECOND ACT from "LUCIA"

Stupendous Production—Beautiful Effects CARLOS BRAVO and FIFTEEN VOICES Introducing Famous Sextette and Chorus KINEMA ORCHESTRA—NICOLA DONATELLI, Conductor TEN MAGNIFICENT FEATURES

KINEMA ORCHESTRA

CALIFORNIA THEATER— Main at 8th

Unexcelled Program of Musical and Cinema Offerings. Personal appearance of CHAS. WAKEFIELD CADMAN. America's foremost composer, playing his own compositions.

California THEATRE MAIN AT 8TH

Samuel Goldwyn presents "It's a Goldwyn Picture."

MADGE KENNEDY

'The Blooming Angel'

Directed by Victor Schertzinger. Also HAROLD LLOYD in "Haunted Spooks"

SYMPHONY— Broadway Bet. 6th & 7th

Symphony Broadway between 6th & 7th

WILLIAM FOX PRESENTS

TOM MIX

In the Greatest Picture of His Career

"THE DARE DEVIL"

THE ROMANCE OF A HARD-BOILED TENDERFOOT.

WITHOUT A RIVAL ON THE SCREEN.

One Continuous Series of Thrills, Laughs, Obs.

CHRISTIE COMEDY FOX NEWS REEL

SUPERBA— 518 S. Bdwy. DAILY, 11 A.M. to 11 P.M. CARL LAEMMLE PRESENTS THE GREATEST PERSONALITY ON THE SCREEN IN

THE PICTURE OF THE YEAR HARRY CAREY IN "OVERLAND RED" BY H. H. KNIBBS

Directed by Lynn Reynolds. Come early if you want to get in. On Same Program, "My Dog Pal," and Artistic Musical Novelty. Hear the new song hit, "When Love and the World are in Tune."

GARRICK— Bdwy. at 8th. Your last chance to see Mary Pickford's greatest picture at popular prices.

SECOND AND LAST BIG WEEK

MARY PICKFORD

IN ELEANOR H. PORTER'S "GLAD PLAY" "POLLYANNA"

CLUNE'S BROADWAY— 528 South Broadway

MARION DAVIES in "APRIL FOLLY"

WITH A WONDERFUL CAST. ADDED ATTRACTIONS: TOPICAL NEWS EVENTS—BURTON HOLMES—HANK MANN IN "HOPPING THE BELLS." SHOWS AT 11:00, 12:30, 2:15, 4:00, 5:45, 7:30, 9:15.

PALACE— 7th Street at Broadway ALICE JOYCE in "Slaves of Pride"

THEATER DE LUXE— Alvarado, Bet. 6th and 7th Sts. OPPOSITE WESTLAKE PARK. MAY ALLISON in "THE WALKOFFS" MATINEE DAILY—STARTING 1:30

VICTORY Bdwy. at Ninth HERB RAWLINSON In "THE SILKLESS BANKNOTE." IRENE CASTLE In "THE INVISIBLE BOND." LYONS-MORAN COMEDY In "STOP THAT SHIMMIE"

ALHAMBRA THEATER— 731 So. Hill EUGENE O'BRIEN IN "HIS WIFE'S MONEY"

REVIEWS.

NEW ENSEMBLE.

NOACK QUARTETTE MAKES ITS DEBUT AT GAMUT.

By Edwin Schallert.

A familiar name followed the title of every composition on the programme played by the Noack String Quartette last evening at Gamut Auditorium, but there was nothing nackneyed either in form or structure in the selection of music presented by the new ensemble, formed by members of the Philharmonic Orchestra. An audience composed of prominent society people heard with delight and with enthusiasm the first concert of the new organization. Not since the days when Christiaan Timmner gave a series of programmes at the Friday Morning Club House a few years ago has such a variety of instrumental novelties by classic composers been given, and never more effectively than in the instance of the new quartette, whose efforts were supplemented last evening by those of leaders of the various sections of the orchestra.

They played Beethoven's Septette for violin, viola, violoncello, double bass, clarinet, horn and bassoon—a veritable petit symphonic—refreshing and engaging, with a light menuet that captures the fancy immediately. The scherzo and finale have brilliance plus warmth. The opening movement is full of vitality.

A very attractive excerpt was the larghetto from the quintette for clarinet and strings by W. A. Mozart. Some insecurity of rhythm and blending was here revealed at the outset, but the close was suava and mellow, with the richness of the wood-wind color. The combination of instruments makes an attractive effect. This number was followed by the Passacaglia on a theme by Handel arranged by Halvorsen, which Sylvain Noack and Ilya Bronson interpreted.

The opening number was the best known—or, one might say, the only composition generally known, namely, the Quartette in A-Major by Schumann. This served to introduce the quartette, itself, whose members are Mr. Noack, Henry Svedrofsky, Josef Rosenfeld and Ilya Bronson. They impressed especially in the third and final movements, that is to say when they had gotten thoroughly into the composition.

It can be truthfully averred that the concert exceeded expectations in musical finish. We can hardly anticipate at this early stage in the ensemble's history that all the desirable artistic highlighting would be visible. Nevertheless, the musicians furnished an interesting and faithfully-interpreted programme that afforded a genuine pleasure to the auditors.

The members of the ensemble were assisted by A. Raimondi, S. B. Bennett, A. B. Rickert and Victor Geoffrion. Mr. Raimondi deserves special mention for his playing in the larghetto.

Thilo Beckers Tonight.

The second of the Thilo Beckers's sonata programmes will be given tonight at Trinity Auditorium. These gifted musicians, violinist and pianist, will interpret three sonatas which will test their sterling musicianship and fine interpretative ability. Bach's Sonata in A, Brahm's in G and Grieg's in C Minor run the gamut of technical difficulties, coupled with genuine lyric charm.

Rothwell Recovers.

Conductor Rothwell will resume the baton this morning at the Philharmonic Orchestra rehearsal, preparing the programme scheduled for next Sunday afternoon's pop concert, when Olga Steeb is to be soloist.

Although he has been unable to lead the organization for the past three days, Mr. Rothwell has by no means been idle; he has prepared the programmes for the Long Beach concert on April 16, the Pasadena date of April 19, five more school programmes and an extra pop concert which is to be given before the close of the regular series.

Russian Programme.

A programme quite different from the average will be that to be presented by the Russian artists tomorrow evening at Trinity Auditorium. Mme. A. Roumonava, pianist, and Ilya Bronson, first 'cellist of the Philharmonic Orchestra, will be heard in solos and sonatas for 'cello and piano, while Miss Clara Pasvolsky, the Russian contralto, will sing in costume three groups of typical songs by both modern and contemporary Russian composers.

Will Stage Short Plays.

Two one-act dramalogues are to be produced by members of the Wilkes Stock Company, under the direction of Miss Willamene Wilkes at the Friday Morning Club meeting this week. One of the plays is "Pierrot of the Minute," by Ernest Dowson, the other, (and this title would get a Rocky Mountain goat) "The Very Naked Boy," by Stuart Walker. Edward Everett Horton and Marjorie Booth will play in the Dowson piece, while Alice Elliott, Franklin Pangborn and Dick Morgan will appear in the other.

Special music has been arranged for the "Pierrot of the Minute" by Miss Alberta Jones, of the Community Theater of Pasadena, while the scenery for both plays has been arranged and painted by Dick Morgan.

Books Herb's Pictures.

On the basis of the attraction furnished by "The Silkless Banknote," Manager Chris Glim of the Victory Theater has booked the entire series of Herb Rawlinson pictures, based on the experiences of William Flynn, noted detective. The Rawlinson pictures are to be exhibited at different periods in conjunction with the other headline films.

Special's Head on Tour.

Having in view an expedition which will probably take him around the world in search of scenic novelties, Louis W. Thompson, president of the Special Pictures Corporation, will leave for New York today.

Arrangements have been made to show the first "Comedyart" release of the corporation, which is entitled "Uneasy Feet," at the California Theater, beginning Sunday. The whole story of this picture is told by showing feet of the performers only.

Each "Comedyart" release is to include a 400-foot scenic in colors, and it is to secure this material that Mr. Thompson is making his tour. During his absence Earl D. Shanks, business manager, and H. J. Roberts, general sales manager, are to assume full charge of the company's offices here.

Musical Show Near.

It's some few weeks since the Mason has housed a musical comedy attraction, so that the arrival of Nora Bayes in "Ladies First," next Monday night will probably be twice welcome. Miss Bayes's play is taken from a farce that was popular some years ago. The book and lyrics of the modern version were written by Harry B. Smith. A number of the songs are interpolated by Miss Bayes herself. The cast supporting her will include Al Roberts, as principal comedian, Florence Morrison as another featured player, and Arthur Gordoni, Harrison Green, Arthur Hull, Arthur Brunner and Alma Fowler. Last but not the most negligible fact, by any means, there is a chorus.

'Dangerous Days."

The film version of Mary Roberts Rinehart's novel, "Dangerous Days," which is now showing at Miller's Theater, following a week at the California, is still attracting large audiences. The production contains some unusually spectacular fire scenes. The work of the principal members of the cast is highly commendable. A particular success has been gained by Ann Forest in the role of the girl victim of the fire in the shell factory. The production was directed by Reginald Barker.

Circus Heads Bill.

A very suitable aftermath of the circus is being staged as the feature act at Pantages this week. Hill's animals are the clever and amusing kind, and include trained ponies, dogs and monkeys, but the chief fun-maker is the "Jazz" mule, Sunny Jim, whose stunts bring a chorus of laughs from the audience.

"Oklahoma Bob" Albright is one of the best little entertainers on the programme in his songs and stories. The Olga Samanoff Trio, violin, 'cello and piano, present pleasing selections.

Others on the bill are Eadie and Ramsden in a singing, dancing and piano special; Denny and Dunegan, who adroitly mingle mirth with melody; the Three Bullowa girls, in dancing and balancing feats; Jimmie Kessel, baritone, who makes a home-run with his rendering of "A Million Miles from Nowhere," and Antonio Moreno, the serial king.

Theaters Amusements—Entertainments

TALLY'S BROADWAY— 833 S. Broadway

TALLY'S BROADWAY 833 SO. BROADWAY

BERT LYTELL

In Sir Gilbert Parker's Soul-stirring Drama

"THE RIGHT OF WAY"

GRACE KINGSLEY (TIMES) SAYS:

"Lytell brilliant—convincing. He is a real actor."

MAUDE CHEATHAM (EXAMINER):

"Lytell's acting makes him important factor in motion picture World."

HENRY DOUGHERTY (EXPRESS):

"Lytell has given us the most vivid, life-like and remarkable screen performance of the season."

GUY PRICE (HERALD):

"Lytell's triumph . . . splendid achievement in role . . . superb interpretation of his part."

WM. CAMPBELL (RECORD):

"Lytell gives masterful and delicate interpretation. Picture the kind you want to see twice."

MILLER'S— Main Near 9th A Heart Throb Every Minute Mary Roberts Rinehart's Best Story

"Dangerous Days" It's a Goldwyn Picture

ALSO—"PRIZE BABIES OF LOS ANGELES"

COMING SUNDAY "SINNERS" FIRST SHOWING IN THE WEST

YOU'D :: HARDLY :: GUESS :: IT

Serial Star in "Invisible Hand."

Tony Moreno,

And not, as you might suppose, Sessue Hayakawa. Mr. Moreno appears in this unique make-up and garb in a scene in his serial thriller which is showing at Pantages.

SUMMER DANCE COURSE.

Norma Gould to Have Classes at University.

Norma Gould has had the second University appointment within the year. In addition to being on the faculty of the University of California, rbanch of Berekeley, she has been invited to give a course of educational and aesthetic dancing in the summer session at the U.S.C. The classes will include teachers from all parts of the country.

An informal recital will be given at the Norma Gould School for dancing the evening of the 27th. A few of the students will be presented in some of their latest dances.

WALLIS SCHOOL IN THREE-ACT COMEDY.

The Wallis School of Dramatic Art will present a three-act farce comedy, "A Poker Pill-Partnership" tomorrow evening in the school theater, Gamut building. The following cast will take part: Benjamin D. Sharp, director and player of the leading role; Norman Moore, Garland Brunton, Alfred Manhoff, Ralph F. Acker, Herbert W. Claiborne, Beatrice Bennett, Carmen Melnotte, Gene Moore and Marjorie Prince.

Miss Lucy E. Wolcott will provide the musical numbers.

At the last "Review" the last act of a three-act comedy and a one-act play with the usual drills constituted the programme.

FLASHES.

HAYAKAWA SOLUS.

NOTED JAPANESE STAR FORMS FEATURE COMPANY.

By Grace Kingsley.

The more or less thrilling news was received yesterday that Sessue Hayakawa, the world's most famous Japanese actor, has finished with with Haworth Pictures Corporation, and has organized his own company with a capital stock of $1,500,000, Los Angeles capital being back of the organization. The new company is to be called the Sessue Hayakawa Feature Play Company, and will probably work at the old Griffith studios on Sunset boulevard, now known as the Haworth studios. By the terms of the new contract Hayakawa will receive something like $6000 per week, with additional percentage of the profits, it is stated.

According to present plans, the new company will make only four or five pictures a year, to be released through the Robertson-Cole as special productions. Mr. Hayakawa has one more picture to make under his present contract. It will be finished some time next month, and early in May he will go to New York City for a brief vacation. When his wife, Tsuru Aoki, leaves for Japan next Sunday, he will also accompany her to San Francisco to bid her good-by at the boat.

As a gift to his wife, Mr. Hayakawa has presented her with a handsome limousine of a price so high that to mention it might be considered by the ultra-refined readers who peruse this column to be vulgar.

The first production which Mr. Hayakawa will make for his own organization will be a picture version of the old David Belasco Japanese play, "The First Born." His second one will be his own play, "A Man's Name," in which he appeared on the stage.

Carmel Myers to Return.

Another exciting announcement which reached us yesterday from Boston, via telegram, was from no less a person than the lady concerned. It is to the effect that Carmel Myers, former Universal star, who has been appearing in musical comedy in the metropolis, has returned to her first love, pictures. She has gone back to Universal, under a three-year contract by the terms of which she is to receive a large salary.

Miss Myers began her film career with D. W. Griffith, then Universal signed her for a starring engagement. About a year ago, however, she heard the lure of musical comedy and went to New York, where she has since made her debut in an A. H. Woods production. Miss Myers's new contract will begin May 18, and she will shortly return to her home in this city.

Mary MacLaren Bulletin.

Mary MacLaren, former Universal star, is in receipt of a number of offers from various film firms. She is taking a vacation, however, and will not make up her mind as to which offer to accept until she has had a complete rest.

Bessie Love at Home.

Bessie Love is to return from San Francisco today. She has been making scenes for her current A. J. Callaghan productions feature in the northern city. Miss Love was barely over an attack of influenza when she journeyed north, but is greatly improved in health, according to reports which precede her.

William Farnum Wins.

The wide, ingenuous smile of William Farnum has once more done its guileful work. Mr. Farnum has just returned from Tia Juana with pockets full of kale. To be exact, he won all of $2000. This is the second time he has descended upon the unsuspecting, or at least pretty unsuspecting faro dealers, in the Mexican city, and taken a lot of mazuma away from them. And lest they await another visit from him with a punal under the serape, he says he's going to keep away from that place hereafter.

In order to insure himself in keeping out of mischief, Mr. Farnum will almost at once begin work on Jackson Gregory's "The Joyous Trouble-Maker."

One is Enough.

Anna Q. Nilsson's maid very nearly became a cinema celebrity herself last week, when a director instructed his camera to be set up in front of the Nilsson bungalow in Hollywood. The maid answered the doorbell, and the director, seeing her as possible "local color," requested her to do a bit of impromptu acting. The maid, a stolid Swedish girl, refused. The director suggested that perhaps this might be her opportunity to break into pictures.

"Nope," insisted the domestic resolutely, "I don' wanta."

"But," argued the megaphone man, "you can see yourself on the screen."

"Nope," continued Mary, "I see pitchers every night. Miss Nilsson bane one lead' lady. Two lead' ladies bane too mooch for one house."

Ouija in High, Says That—

Carmel Myers is going to marry a New York theatrical producer.

The latest scandal in film circles is that Joe Martin is going to divorce Sarah Martin.

Even Ouija can't find out a thing from Charlie Chaplin.

Fatty Arbuckle, Capt. Locklear and Viola Dana were kidding at the studio the other day, following Locklear's return from New York with Arbuckle. "Tell me about the little girl," said Miss Dana, who is supposed to have strings on Locklear, glancing archly at that gallant gentleman.

"I didn't see any little girl," answered Fatty, then seeing Miss Dana's face lighten, he exclaimed, "She wasn't little!"

Lillian Gish on Stage.

Now it's Lillian Gish who is to go on the stage! This word was received last night from New York, where the young Griffith star is now working in picture productions.

The phenominal appearances of Theda Bara and Dorothy Dalton on the speaking stage will doubtless cause something of a stampede of picture stars to the speakies, and it appears that Miss Gish has for a long time wanted to go back to the limelight, in which she shone as a child actress. She has received a number of offers, including a plethoric salary to go into vaudeville. Another offer provides that David Griffith direct her, and this is the one she is seriously considering.

Ills of Women.

Many women suffer miserably from constipation, causing headache, nervousness and sallow complexion. They will find that Chamberlain's Tablets invariably bring relief. These tablets are easy to take and pleasant in effect. They only cost a quarter.—[Advertisement.

Theaters Amusements—Entertainments

CLUNE'S AUDITORIUM— Prices 15, 25, 50 Cts. No War Tax

The CHILDREN'S THEATER Presents

"The Racketty Packetty House"

By Frances Hodgson Burnett

Saturday Afternoon and Evening March 27th

A Play by Children for Children—and Grown-Ups

Garnet Holme, Director.

Hattie Mooser, Mgr., & Founder.

Reservations at Clune's Auditorium and Egan Little Theater.

TRINITY AUDITORIUM— GRAND AVE. AT 9TH. TEL. PICO 1

L. E. Behymer presents

TONIGHT 8:15 OTIE BECKER Violinist

Tickets, 75c, $1.00, $1.50—On Sale Trinity Box Office.

A Russian Program

By Mme. Roumonova, Pianist; Clara Pasvolsky, Contralto; Ilya Bronson, Solo Cellist.

Tickets, 75c, $1, $1.50, $2—On Sale Trinity Box Office.

TRINITY AUDITORIUM— Grand Avenue at 9th. Phone Pico 1. L. E. BEHYMER, Manager.

Philharmonic Orchestra OF LOS ANGELES

W. A. Clark, Jr., Founder. Soloist Walter Henry Conductor

Next SUNDAY 3:15 POP Concert Olga Steeb Pianist

500 Seats at $1. 500 Seats at $1.50. 500 Seats at $2. A Few at $3.

MASON OPERA HOUSE— THIS WEEK ONLY MATINEE TODAY

THE GREAT BLACKSTONE

WORLD'S MASTER MAGICIAN. ONE MAN THEY CAN'T EXPOSE.

Nights, 50c., 75c., $1.00, $1.50; Matinees, 50c., 75c., $1.00.

WEEK BEGINNING NEXT MONDAY NIGHT, MARCH 29

Mail Orders Now NORA BAYES America's Foremost Singing Comedienne In The New Musical Comedy "LADIES FIRST" Original N. Y. Cast

Seats Tomorrow. Prices: $2.50, $2, $1.50, $1, 50c. Mat. Wed. & Sat.

CLUNE'S AUDITORIUM— FIFTH AND HILL STS. Phone 10078

LOS ANGELES SYMPHONY ORCHESTRA

NEXT FRIDAY, MARCH 26, AT 3:15 P.M.

FAREWELL APPEARANCE OF THIS POPULAR PIANIST AS SOLOIST

DESIDER JOSEF VECSEI

NEXT SUNDAY, MARCH 28, AT 3 P. M.

ANTHONY CARLSON BASSO — ALEXANDER SASLAVSKY VIOLINIST SOLOISTS

Symphony Prices: 50c., 75c., $1, $1.50, $2. "POP" Concert Prices: 25c., 50c., 75c., $1. ORDER SEATS

MOROSCO THEATER— MATINEE TODAY OLIVER MOROSCO PRESENTS

"POLLY WITH A PAST"

With ELEANOR WOODRUFF and LOUIS CALHERN

MATINEES, 10c TO 50c. EVENINGS, 10c TO 75c

MAJESTIC THEATER— Popular Mat. Today

THE WILKES STOCK COMPANY IN SECOND BIG WEEK OF GEORGE ARLISS' RECENT NEW YORK COMEDY SUCCESS

"The Professor's Love Story"

BY J. M. BARRIE

with EVELYN VARDEN and EDWARD EVERETT HORTON

NIGHT PRICES: 25c, 50c, 75c & $1. POP. MATS. Wed. and Sat. 25c

Phones: 61132—Pico 595.

Next Week—"A DOLLAR DOWN," BY JOHN H. BLACKWOOD.

PANTAGES— VAUDEVILLE

MATINEE TODAY AT 2:30. TONIGHT AT 7:00 AND 9:00

"Meet Me at Pantages"

GREAT COMEDY SHOW headed by "Sunny Jim," the jazz Mule; COMEDY ANIMAL CIRCUS; "Oklahoma Bob" ALBRIGHT; Classical OLGA SAMANOFF TRIO in exquisite musical selections; EADIE & RAMSDEN eccentric comedy duo; DENNY & DONEGAN, delightful musical comedy; the BULLOWA GIRLS, on the silver wire; JIMMIE KESSEL, favorite baritone; "A Million Miles from Nowhere"; ANTONIO MORENO in "The Serial King."

BASE BALL— WASHINGTON PARK

CHICAGO CUBS vs. VERNON TODAY

ORPHEUM The Best in Vaudeville.

MARIA LO Art Studies

COLETTA RYAN & LETA ORLON Musical Prescriptions

Orpheum Orchestra Concerts

THE MARION MORGAN DANCERS In a Drama of Asia

BRUCE-DUFFET CO. "Thru the Keyhole"

H. H. KINNEY & COMPANY Dance Production

"FOR PITY'S SAKE" Travesty on Melodrama, with Thos. Dugan

Every Night at 8—15c to $1.25. Every Day at 2—15c to 75c.

HIPPODROME— Main St. at 4th

NOW SHOWING "ONCE TO EVERY MAN"

AND VAUDEVILLE FEATURING RUTH CURTIS AND JACK DOOLEY

MISSION PLAY By John Steven McGroarty, with Frederick and Mrs. Tyrone Power.

Now open, with matinee, 2:15, and evening, 8:15. Plays every night (Monday) including Sunday, 2:15. Evenings, Wednesday and Saturday, 8:15. Office, Main Floor, Pac. Electric Bldg. Tel. 12626 and 12136. Home Office, Alhambra 198. All seats reserved. Take Pacific Electric car, Pacific Electric Building, 6th and Main.

GORE'S BURBANK— 6th and Main ED ARMSTRONG'S BABY PEGGY IN THE SPICY MUSICAL COMEDY "THE BULL FIGHTER"

Amusements — Entertainments

Prices 15, 25, 50 Cts.
No War Tax

The
ILDREN'S THEATER
Presents

Racketty
etty House

Frances Hodgson Burnett

Afternoon and Evening
March 27th
hildren for Children—and Grown-Ups
Garnet Holme, Director.
e Mooser, Mgr., & Founder.
ne's Auditorium and Egan Little Thea

TORIUM— GRAND AVE. AT 9
TEL. PICO 34
I. E. Behymer presents
IE BECKER TH
Violinist
Tickets 75c, $1.00, $1.50—On Sale Trinity Box Office
n Program
Pianist; Clara Pasvolsky,
Bronson, Solo Cellist.
Tomorrow Eve. 8:15
—On Sale Trinity Box Office.

TORIUM— Grand Avenue at 9th. Phone Pico 34
L. E. BEHYMER, Manager
monic Orchestra
OF LOS ANGELES
Soloist
Olga Steeb
Pianist
Walter Henry Rothwell, Conductor
500 Seats at ....
500 Seats at ....
500 Seats at ....
A Few at $1.50

THIS WEEK ONLY
MATINEE TODAY
REAT BLACKSTONE
MAGICIAN. ONE MAN THEY CAN'T EXPOSE
.50, $1.00, $1.50; Matinees, 50c., 75c., $1.00.
ING NEXT MONDAY NIGHT, MARCH 29
America's Fre
Singing Comedie
RA
In the Joyo
Musical Comed
AYES
"LADIES FIRST"
Original N. Y.
es: $2.50, $2, $1.50, $1, 50c. Mat. Wed., 50c to

TORIUM— FIFTH AND GRAND
Phones: 14666. Pico
S ANGELES
ONY ORCHESTRA
AY, MARCH 26, AT 3:15 P.M.
NCE OF THIS POPULAR PIANIST AS SOLO
R JOSEF VECSEI
DAY, MARCH 28, AT 3 P. M.
ALEXANDER
N — SASLAVSKY
SOLOISTS VIOLINIST
50c., $1, $1.50, $2.
25c., 50c., 75c., $1. ORDER SEATS NOW

ATER— MATINEE TOMORROW
OLIVER MOROSCO PRESENTS
OLLY
TH A PAST"
OR WOODRUFF and LOUIS CALHERN.
c TO 50c. EVENINGS, 10c TO 75c.

ATER— Popular Mat. Today 2:15
WILKES STOCK COMPANY in
SECOND BIG WEEK OF
RECENT NEW YORK COMEDY SUCCESS
fessor's Love Story"
BY J. M. BARRIE
DEN and EDWARD EVERETT HORTON
, 25c & $1. POP. MATS. Wed. and Sat., 25c to 75c.
Phones: 61132—Pico 882.
OLLAR DOWN." BY JOHN H. BLACKWOOD.

VAUDEVILLE
AY AT 2:30. TONIGHT AT 7:00 AND 9:00.
Meet Me at Pantages"
headed by "Sunny Jim," the Jazz Mule with
s; "Oklahoma Bob" ALBRIGHT, characteristic
a exquisite musical selections; EADIE & RAM
NY & DONEGAN, delightful musical melange;
ilver wire; JIMMIE KESSEL, favorite baritone;
nowhere"; ANTONIO MORENO in "The Invisible

WASHINGTON PARK
CUBS vs. VERNON
TODAY

THE MARION MORGAN DANCERS
In a Drama of Attila
BRUCE-DUFFET CO. HARRY HOUDINI
"Then the Rebirth" Handcuff King
H. H. KINNEY & CORINNE KENNEDY & BURT
Dance Production Songs of the Sea
"FOR PITY'S SAKE" Dainty Dixie Duo
Comedy on Mobocracy, with Thos. Dorsey.
:25, Every Day at 2—10c to 75c. Phones, 10475, Main 8

Main St. at 4th—Alhambra
NOW SHOWING FEATURE PHOTOPLAY
EVERY MAN" FEATURING RUTH CURTIS AND JAMES BARR.
John Steven McGroarty, with FREDERICK WARDE
d Mrs. Tyrone Power, at Old San Gabriel Mission
2:15, and evening, 8:15. Play every afternoon
:15. Evenings, Wednesday and Saturday, 8:15.
ctric Bldg. Tel. 13626 and 13125. Prices, $1.50 to
ats reserved. Window sheated. Prince, E.H. Sp
Pacific Electric Building, 4th and Main Streets.

ED ARMSTRONG'S BABY DOLLS
IN THE SPICY MUSICAL SHOW
"THE BULL FIGHTERS"

YOU CAN BUY AT
LOS ANGELES' LEADING GROCER

SANTA CLARA PRUNES—
—Exceptionally Choice Prunes,
nd Regularly Priced at 20c lb.
3 lbs. for 47c

MILK—
ALPINE or SEGO . 12c Can

WESSON OIL—
For Salads and Cooking. Used One-Third Less Than Ordinary Shortening.

PTS.	QTS.	½ GAL.	GALLON
39c	74c	$1.43	$2.65

For Your Convenience—Our Store No. 20 in the P.E.
Night and Day Market Is Open Until 11 p.m. Daily.

SAM SEELIG CO.
"Cash is King"
PRICES SAME AT ALL OUR STORES
31 LOS ANGELES STORES '21

The Sechrist
Pressure Cooker
Saves Time
Saves Fuel
Saves Food

Pressure Cooking

—the cooking of food under pressure—is endorsed by all domestic science experts and Government demonstrators. It has been tested and approved by the Good Housekeeping Institute.

Pressure Cooking is the Universal coming method of cooking—open vessel cooking is doomed—it is both wasteful and inefficient. One-third of the food value and nutrition goes off in steam in open vessel cooking. There is absolutely no shrinkage nor waste in Pressure Cooking.

You will save two-thirds of your time in the kitchen with a Sechrist Pressure Cooker.

You will cut your gas bill at least in half with a Sechrist Pressure Cooker.

You can cut your meat bill, because you can serve the cheaper cuts of meat with a Sechrist Pressure Cooker.

With but average use you can save over $60.00 a year with a Sechrist Pressure Cooker.

The Sechrist Pressure Cooker is the only cooker that comes with a complete set of inset pans.

The Sechrist Pressure Cooker is built for lifetime service—it pays to buy the best.

On Sale at

Barker Bros.
Broadway Department Store
Hamburger's
Home Electric Specialty Co.
Lyon-McKinney-Smith Co.
Parmelee-Dohrmann Co.
And other stores.

For dealers' information, 1119 Story Bldg.

ICE CREAM

Crescent Creamery Co.

UPTON SINCLAIR ON THE STAND.

Socialistic Writer Witness in Syndicalism Trial.

Says He Promised Money for Flowers's Radical Sheet.

Character Witnesses Called to Impeach Houghton.

Upton Sinclair, author of "The Jungle" and contributor to the "Appeal to Reason," was the bright particular star witness for the defense yesterday in Judge Houser's court, where Sydney R. Flowers, editor of the "Dugout," is on trial on a charge of criminal syndicalism. Mr. Sinclair testified that Flowers had called on him at his home and asked for financial aid for the "Dugout." Mr. Sinclair agreed to contribute and also to interest some of his friends in the magazine.

The One Big Union, a Canadian organization commonly known as "O. B. U.," figured largely in the cross-examination of Mr. Sinclair by Deputy District Attorney Stafford. The defense contends that Flowers never advocated force in the movement to overthrow the government in the interest of workers and returned soldiers. The aim of Mr. Stafford was to show that the plan to overthrow the government was a soviet movement and that the O.B.U. which figured in the recent strikes at Winnipeg, instead of being hostile to the I.W.W. was very friendly to I.W.W. methods, as witnessed in the Winnipeg strikes.

Mr. Stafford asked Mr. Sinclair:

"Isn't it a fact that agitators of the O.B.U. are now in this city and in this country?"

This was objected to and the objection was sustained.

Objections were also raised to the question:

"Did you ever read in reference to these matters in Winnipeg that the workers there had organized a soviet form of government of the soldiers' and laborers' council?"

To the question: "Now, do you think you are prepared to state that the purpose of the O.B.U. is to conduct strikes and bring about industrial and political changes purely in a peaceful manner?" Mr. Sinclair replied:

"I am quite sure of it, yes."

"And you are quite sure they conducted the Winnipeg strike in this manner?"

This was not answered because an objection was sustained.

Mr. Sinclair, it seems, drafted the petition calling for the release of "political prisoners" and "conscientious objectors." Much evidence was taken as to the speech of Flowers in Trinity Auditorium. The defense is trying to show that neither in this speech nor in his writings did Flowers advocate force.

Mr. Sinclair stated that Flowers in his speech said he had gone to war for democracy, but he had not seen the promises of democracy made good. He proposed to educate the workers and returned soldiers and organize them so that the promise of democracy given should be fulfilled, granting amnesty for political prisoners and conscientious objectors, said the witness.

Character witnesses were produced by the defense in an attempt to impeach Dr. A. D. Houghton, who testified adversely to Flowers' peaceful contentions.

RECONSIDERS DECISION TO QUIT TRAFFIC JOB.

MATSON TO REMAIN PROVIDING "CONDITIONS PERMIT HIM TO GET RESULTS."

Clarence H. Matson, traffic manager of the Los Angeles Harbor, filed with the secretary of the Harbor Commission yesterday a letter to the commission in which he answers the request that he reconsider his expressed determination to retire from his position at the close of this month. He states that he will consent to continue the work temporarily "providing conditions are such that I will be able to be of service in accomplishing results for the city.

"For several months," says Mr. Matson, "I have felt that conditions are such that I could not accomplish what I would like to do, and this determined me to complete the work I had in hand and retire.

"In my opinion, it would be an enormous mistake to abolish the traffic bureau of the harbor department. Ports throughout the country are creating and enlarging traffic bureaus, rather than restricting them. I trust that efforts now under way will result in a better organization of the department."

TWENTY-ONE MONTHS FOR PASS SWINDLER.

POWELL PLACES MOST OF THE BLAME ON BROWN, HIS COMPANION.

Theodore W. Powell was given a term of twenty-one months in the Federal penitentiary at McNeil Island yesterday by United States District Judge Trippet, following his plea of guilty to an indictment charging him and others with entering into a conspiracy to defraud the government by fake railroad passes.

Powell went on the stand, and as in his interviews with Assistant United States Attorney, Lawson and Special Agent Connell of the Department of Justice, placed all of the blame on securing, "doping," and except in one instance, the disposition of the passes, upon O. E. Brown; jointly indicted with him and the others.

In passing judgment, Judge Trippet declared that the worst feature of the case is the fact that Powell's wife and little daughter will suffer most and that a number of reputable business men had gotten into trouble in dealing with the defendant.

Charles Orgler, Dave Grosher and Harry Mead, the latter a taxicab driver, appeared for arraignment under the omnibus indictment, and were allowed two weeks to enter their plea. O. E. Brown and Harrison C. Cash, the latter being under arrest, are the only ones remaining of the indicted men to put in appearance.

ON JOINT JAIL PLAN.

Council Considers Supervisors' Request for a Conference.

A communication from the Board of Supervisors to the City Council, asking that a committee be appointed to meet wit ha like committee of the Supervisors to consider the proposal to build a joint city and county jail, was before the Council yesterday. On motion of Councilman Fleming the matter was referred jointly to the Finance Committee and the Public Safety Committee.

FOR TAXICAB STANDS.

The Taxicab Service Drivers' Association yesterday asked the City Council to amend the traffic ordinance so as to permit the standing of taxicabs on streets except between 4 and 6 p.m. The request was filed.

Wanted—a Husband

I want a husband who will be my friend for sixty years.

If he is good looking and NOT AWARE OF IT I will be pleased.

If he is WEALTHY I will be pleased, but I know that only TWO out of a HUNDRED men are WEALTHY AT the age of SIXTY, so I presume that only ONE YOUNG MAN out of TEN THOUSAND is WEALTHY, which leaves the chance of my marrying a wealthy young man very remote. The best I hope to get is one who appears to have the seed of success in him.

I do not expect to earn any of the living, but will promise to use judgment in spending the family income—I won't waste valuable time watching for bargains in stores that use BARGAINS as BAIT and then make up the LOSS on the OTHER THINGS THEY SELL.

When I find a store like the PIGGLY WIGGLY stores selling EVERYTHING on a SMALL PROFIT, and where I can TRULY SAVE MANY DOLLARS EACH MONTH, that is where I am going to trade, thus aiding my husband to become ONE of the TWO out of a HUNDRED WEALTHY (when old) men.

You will find it a pleasure to go through the aisles of the cleanest and neatest store you ever visited AND THE PRICES WILL SURPRISE YOU.

We Do Not Meet Prices—We Make Them

No. 1—219 W. 3rd St., L. A.
No. 2—Grand Central Market, L. A.
No. 3—632 S. Spring St., L. A.
No. 4—143 S. Western Ave., L. A.
No. 5—253 6th St., San Pedro, Cal.
No. 6—954 Main St., Riverside, Cal.
No. 7—3423 S. Vermont Ave., L. A.
No. 8—2497 S. Hoover St., L. A.
No. 9—6557 Hollywood Blvd.

PIGGLY WIGGLY
All Over the World

CRESCENT MILK
PASTEURIZED IN THE BOTTLE
Each Bottle sealed with a sanitary metal cap.

J. W. REED J. R. RILEY
Angelus Art Company, Inc.
Pictures from All Parts of the World.
See Us First.
Phone 15810. 801 S. HILL STREET

Seborrhea kills the hair and causes dandruff.

FAMO stops seborrhea by destroying the seborrhean microbe.

FAMO nourishes the hair roots and gives the hair health and beauty.

It comes in two sizes—35 cents and an extra large bottle at $1 at all toilet goods counters.

From the laboratories of F. A. Thompson & Company, Manufacturing Pharmacists, Detroit, Mich.

THE SUN DRUG CO.,
Store No 1—4th and Broadway.
Store No. 2—8th and Hill Sts.
Store No. 3—2nd and Spring Sts.
Store No. 4—8th and Broadway.
Store No. 5—4th and Spring Sts.
Store No. 6—8th and Spring Sts.
Store No. 8—24th and Central Ave.
Store No. 9—9th and Main Sts.
Store No. 10—5th and Broadway.
Store No. 11—4th and Main Sts.
Store No. 14—8th and Broadway.
Store No. 15—9th and Main Sts.
Store No. 16—2nd and Main Sts.
Store No. 17—7th and Main Sts.
DICKINSON DRUG CO.
200 S. Main St.
AMERICAN DRUG CO.,
604 S. Main St.
730 S. Spring St.
THE LOGAN DRUG CO.,
Branch No. 1—2000 East First.
Branch No. 2—4022 East First.
Branch No. 3—1053 W. Adams.
Branch No. 4—2427 Soberanes.
Branch No. 5—4550 Melrose.
GODFREY & MOORE DRUG CO.,
101 S. Spring St.
VIOLE-LOPIZICH DRUG CO.,
242 N. Main.
457 N. Main.
NESOM'S DRUG STORE,
600 S. Hill.
McKAY & MONKMAN DRUG CO.,
900 S. Broadway.
2437 N. Broadway.
A. HAMBURGER & SONS,
801 S. Broadway.
BROADWAY DEPT. STORE,
401 S. Broadway.
COULTER DRY GOODS CO.,
500 W. Seventh.
THE ARMY & NAVY DEPT. STORE,
339 S. Main.
FIFTH ST. DEPT. STORE,
501 S. Broadway.

Special Famo Agents

Use Cuticura To Keep Children's Skins Healthy

If mothers would only use Cuticura Soap and Ointment for every-day toilet and nursery purposes how much suffering might be avoided by preventing little skin and scalp troubles becoming serious. Cuticura Talcum is also excellent for little ones, it is delicately medicated and exquisitely perfumed.

Sample Each Free by Mail. Address: "Cuticura Laboratories, Dept. 20T, Malden, Mass." Sold everywhere. Soap 25c. Ointment 25 and 50c. Talcum 25c. Cuticura Soap shaves without mug.

1914 —2 Here Are The Reasons 65— 1920

RB ROCK BOTTOM STORES RB

COOPERATION WITH EMPLOYEES

EFFICIENCY

ECONOMY

FAIR DEALING WITH THE PUBLIC

Arrowhead Ginger Ale

Spicy!

—the keenest delight for yearning thirsts every day in the year. A snack of rich, spicy ginger with famous Arrowhead mountain spring water as the liquid medium—and there you have it.

Keep a supply on hand ready to uncap for your friends—your popularity as a host or hostess will touch high C.

Ready for delivery
—at all Unity Stores, by the bottle or case.

UNITY STORE
RETAIL GROCERS ASSN.

MAYOR WOULD WEED OUT "BAD"

Approves Investigation of Burge Police Charges.

Says He Thinks Commissioner Sincere in Attempt.

New System for Patrolling the City is Proposed.

"We are absolutely unanimous in our desire to root out any bad men in the police department," Mayor Snyder stated yesterday after the Police Commission had taken action in favor of an inquiry based on charges of Commissioner Burge that there is corruption in the department.

At a meeting yesterday morning Mr. Burge asked the commission whether it cared to go on record with reference to statements he had made as to conditions in the department. Mayor Snyder promptly replied that the commission certainly did so desire. Commissioner Wilson offered the following motion, which was passed:

"I move that the charges mentioned be thoroughly investigated by this commission, to the end that if there are any guilty parties they may be ferreted out and properly punished."

During the afternoon Commissioners Burge and Wilson conferred with the Mayor on the subject, and later the Mayor stated the formal hearing in the proposed investigation will await the pleasure of Commissioner Burge.

When asked if Mr. Burge had presented any tangible evidence to sustain his charges of corruption in the department, the Mayor replied that he did not care to make any statement on that point.

"I am with Mr. Burge in this matter of investigating conditions in the police department," said the Mayor. "I believe he is sincere in his efforts, and the Police Commission is unanimous in its support of anyone whose purpose is to improve the conditions in the police department and who is conscientiously working in the interests of the city."

FROM WOOLWINE.

Dist.-Atty. Woolwine yesterday issued the following statement:

"It is not necessary for the purpose of a grand jury investigation to present to the District Attorney a complete case, but only the facts upon which to base an inquiry with reasonable assurance of completing the chain of evidence.

"When facts are already completely developed the bringing of a grand jury indictment or the filing of a complaint before a magistrate can be accomplished without further difficulty.

"I shall take action whenever evidence is presented to justify this course. Mr. Burge, in my opinion, is justified in many of his accusations. But undue publicity in advance may present a serious handicap. In addition to the weight of any evidence he may have, he will be granted an opportunity of appearing before the grand jury and presenting what he has at any time."

POLICE PATROL PLAN.

A new system of police patrol for Los Angeles, prepared by A. D. MacLeod and H. Gearing, industrial engineers, at the request of the Committee for Civic Betterment of the Los Angeles Optimists' Club, was laid before the Police Commission yesterday, with a large map illustrating the proposed districts. The plan was taken under consideration.

It proposed that the city shall be divided into districts approximately four miles square, with the exception of the connecting strips between the city and its adjacent territories. In each of these districts in a practically central location would be maintained four fully-equipped and trained officers, with motorcycles and with telephonic service at hand, so that they could be reached from all points of the district.

In the shoestring strip it is proposed that a patrol station shall be maintained at Gardena, with two men on duty.

Ambulance calls are not to include the services of a patrolman, but are to be answered by at least one trained nurse and full first-aid equipment.

The business district of the city would be patroled by plainclothes officers and the traffic officers would be maintained as heretofore, with the exception of the mounted police. All officers would be trained in jiu jitsu, modern gang fighting and the use of firearms.

POLICEWOMAN PROTESTS.

Ella L. Purcell, policewoman, yesterday laid before the Police Commission a statement to the effect that Policewomen Ghita Vaughn and Georgia Robinson were attempting to secure her dismissal, and that they had made slanderous and discrediting remarks about her in the presence of several witnesses; that they had attempted to discredit her and Dr. Robert C. Barton through a "frame-up." She asked that they be disciplined or dismissed from the department.

Mayor Snyder stated that a special committee, of which Dr. Byron T. Wilson is the head, has for some weeks been investigating the jail and juvenile departments, and that the statements of Policewoman Purcell should be held in abeyance until the report of this committee is received.

FOR PENSION CHANGE.

The Police Commission yesterday decided to recommend to the City Council changes in the police and firemen's pension ordinance that will permit men now on the pension rolls who feel sufficiently restored to resume their former duties, to be reinstated in the rank they held when they retired; but it also provides that such persons cannot again become eligible for pension until they have served at least three years.

Chief of Police Home urged the legislation proposed on the ground that several men now on the pension rolls feel they are now qualified to return to regular work, and that because of their experience they would be valuable.

VIRTUE MUST BE ITS OWN REWARD.

[LOCAL CORRESPONDENCE.]

VENICE, March 23.—Declaring in grieved tones that he had done nothing since he left his home early this morning, but tow stranded automobiles out of the mud and water, a man who gave his name as John Inay this afternoon petitioned city officials to pay him for his efforts.

"I left my home to visit Los Angeles for business purposes early this morning, and have done nothing but yank poor drivers out of the mud," he explained.

"You are very kind," was the answer, "but as the city charter does not provide for you, virtue will have to be its own reward."

TOO MANY EDITIONS CAUSE SHORTAGE.

ANOTHER VISITING PUBLISHER SAYS SCARCITY OF PAPER DUE TO DUPLICATION.

"The United States Senate has already been advised that the paper shortage is caused chiefly by the numerous editions of newspapers," declared Mr. W. A. Chadbourne of Maine, another visiting publisher who read the interview of W. H. Cowles in Sunday's Times.

"I thoroughly agree with everything said by the publisher of the Spokesman-Review," he said yesterday. "There is no question but the habit of buying several copies of the same newspaper is an extravagance indulged in by a large part of the population. These duplicate newspapers are sheer waste. They are virtually a total loss to the advertiser, and even those who buy them derive little benefit, for such papers are read in the form of bulletins—glanced at and thrown aside.

LETTER TO SENATE.

"Here is a copy of the letter which was recently read to the Senate, and about which Senator Jones said, 'I think it is a very valuable suggestion and one which if followed will meet the situation.'"

THE MORTON MIRROR.
MORTON (Wash.) Jan. 20, 1920.
Senator Wesley L. Jones,
Washington, D. C.

My Dear Senator: With no expression of your own, if you so choose, will you kindly bring this letter before Congress, so that it may receive the widest publicity in order to learn the sentiment of the country elsewhere, to the end that a fearful waste may be turned into productive channels?

I have just returned from attending the sixtth annual meeting of the Washington State Press Association institute at the University of Washington. While in the city I noted what I believe to be the principal reason for the shortage of news print. It is the many editions of the city dailies.

The people in the country get one edition a day. Why are the people in the city better than those in the country, that they should receive from two to ten editions daily?

But, you say—"you" not being personal—the reason for the several editions is to enable the publishers to reach certain districts according to train schedule, along with meeting the requirements of the city readers.

My opinion is that one, and in no case more than two, extra editions are enough for any city daily newspaper under present conditions. I believe if this policy is followed by all the daily newspapers in the United States that we shall have no trouble in securing all the news print we need at a very reasonable figure.

Yours very truly,
[Signed] V. H. HONEYWELL,
Secretary.

TAX REFUNDS APPROVED.

Approval of the City Council was given yesterday to claims of thirty drug stores for refunds on payments of confectioners' licenses, amounting to $231.36 and paid to the city from July to December of last year. The tax was declared by the courts to be illegal.

I've given up making Doughnuts myself says Mother

"Since father brought home the first dozen from the Perfect Cream Doughnut Shops, the family has not been urging me to get out the old grease kettle and fry a batch—

"But I find it costs me more to make them at home than to buy them, and although I hate to admit it, they've got the kind my mother taught me to make beaten all hollow."

Original Perfect Cream Doughnut Shops

Sears & Poplin, Managers — 207 West Fourth — OPPOSITE ANGELES HOTEL

To abort a cold and prevent complications, take

Calotabs

The purified and refined calomel tablets that are nauseless, safe and sure.

Medicinal virtues retained and improved. Sold only in sealed packages. Price 35c.

—in the heart of the Blue Stem Wheat belt—

Baking Day Will Be a Happy Day If You Use

ORANGE BRAND FLOUR

You Can Buy It At Your Grocer

For your bread and cakes will be of a finer texture — white color and of good shape.

Always uniform.

It's the Wheat Why Not Try a Sack.

ORANGE BRAND FAMILY PATENT FLOUR — NICHOLLS-LOOMIS CO. LOS ANGELES — PLEASE OKAY MY ORDER

Dealers—Orange Brand Flour Comes in 5-lb., 10-lb., 24-lb., 49-lb. Sizes

NICHOLLS LOOMIS CO. 2505 Santa Fe Ave., Los Angeles

OPEN SAT. NIGHT UNTIL 11 O'CLOCK

The Best Values ALL-WAYS!

—quality, price, quantity, any way you consider value, the Palace leads.

For Wednesday and Thursday

Veal Roast, lb.	24c
Boston Legs of Lamb, lb.	30c
Shoulders Young Lamb, lb.	25c
Legs of Lamb, lb.	35c
Pot Roast, lb.	16c
Beef Stew, lb.	16c
Sugar Cured Bacon, lb.	40c
Smoked Picnics, lb.	25c
Boneless Smoked Picnics, lb.	30c
Puritan Hams, lb.	39c
Puritan Bacon, lb.	55c

PALACE MARKETS

611 S. Main—114 W. Sixth

Central Bldg., Opp. Pac. Elec. Station

MORE CALORIES THAN EGGS OR MEAT

Weigh them for food value

You will find that DEL MONTE Beans with Pork and Tomato Sauce contain more energy and body building elements, pound for pound, than beef or eggs. Yet DEL MONTE Beans cost much less. That's why they are such a help in cutting living costs.

CALIFORNIA PACKING CORPORATION
San Francisco, California

"The Hardest Market in the World"

Is in reality the easiest

New York City has a population of over 7,000,000, while right in the adjoining "yards" lies the Metropolitan Market, harboring at least 7,000,000 more souls.

Think of It

About one-eighth of the entire population of the United States reached daily through the New York newspapers. As many people as there are in Argentina and Canada combined. Nearly four times as many as in Chile.

Look into this before deciding to Export.

Father Knickerbocker
OR
Bag-Dad on the Subway

aims to prove that there is no place like home.
Published by

J. Montanye Vandergrift, Inc.
Advertising
Lords Court, New York

Mr. Vandergrift is in Los Angeles now and will gladly furnish prospective advertisers with copies on request.

J. M. VANDERGRIFT
227 Story Building
Los Angeles, California

THE BEST

Why Use Any Other?

SANITARY GOLD SEAL DAIRY CO. · SEAL OF QUALITY ·

Sanitary Gold Seal Dairy Co.

South 5157 — Home 21

ADOR

Certified Guernsey Milk

Unexcelled for its flavor, richness and color. A safe, dependable food for your baby. Its quality invites a place on your table.

Highest Award for 16 Consecutive Months in Health Dept.'s Milk Contest

WEDNESDAY MORNING

NEWS ITEM
Baldwin Locomotive Works received orders for 100 locomotives valued at approximately $7,000,000.

RAILWAY EQUIPMENT SECURITIES
companies engaged in the manufacture of railway equipment are now facing one of the most prosperous eras in their history. Our Statistical Department is prepared to furnish complete information regarding any of the equipment securities. This information will be sent free upon request.

Private Wire Service With San Francisco, New York and Other Markets

For information call 60131 Station 5
For Quotations call 60131 Station 6

"Prompt and Efficient Service"

A. W. COOTE
Stock and Bond Broker
MEMBER
Los Angeles Stock Exchange
San Francisco Stock Exchange
615 SOUTH SPRING STREET
Phone 60131 and Main 4117
BRANCHES: 237 E. First St., Long Beach, and 6716 Hollywood Blvd.

Government Bonds Offer Opportunity

Decline in the market has carried Liberty Bonds down to a point where they may be purchased to yield around 5.35%. Forward-looking investors are embracing this opportunity for the purchasing of funds.

Descriptive Circular Mailed on Request.

H. O. Knight & Co.
Stocks—Bonds
411-414 Van Nuys Bldg.
Members Los Angeles Stock Exchange — Telephone 10244

THE WORLD'S BEST INVESTMENT
LIBERTY BONDS
Certain issues can now be purchased at prices to yield from 5.10% to 5.65% on the investment.
We buy and sell all issues.
Howard G. Rath Company
Established 1910
INVESTMENT SECURITIES
Members L. A. Stock Exchange
Security Bldg., Los Angeles
Telephone 60644

Water power
Investor in California the worth of hydroelectricities, based on certainty duction and growing power-mand.
You realize the superior po- of Great Western Power pany of California, with its ces rivaling Niagara, low er horse power and small steam?
offer the seven per cent. ative preferred stock of company at 100 and ac- dividend.
Write for Circular T-24
IRVIN & MILLER BONDS
Home Service Company Preferred Stock Paying 8% Never Missed a Dividend
R. B. MORRIS
Broadway 6170

CANADIAN
There are some exceptional buy of the Dominion of Canada at the
These bonds are well secured on the investment ranging around
We are offering at the presen above bonds payable in New York ling Exchange, at the fixed rate of
Further particulars and prices fu
BOND & GO
Members New York Stock
Title Insurance B
Telephone Broadway
Boston New York Chicago San Francisco Philad Minn

the heart of Blue Stem eat belt—

aking Day Will Be a ppy Day ou Use

NGE AND R

You Can Buy It At Your Grocers

ORANGE BRAND

FAMILY TENT FLOUR OLLS-LOOMIS CO LOS ANGELES PLEASE OR MONEY

Flour Comes in 9-lb. Sizes

5 Santa Fe Ave., Los Angeles

E BEST se Any Other?

GOLD SEAL DAIRY CO. ONE QUART SGSDC QUALITY

ry Gold Seal airy Co.

Home 21435

OHR Guernsey Milk

its flavor, richness and color. food for your baby. Its quality place on your table.

est Award for ecutive Months in ept.'s Milk Contest

NEWS ITEM

Baldwin Locomotive Works booked orders for 100 locomotives valued at approximately $5,000,000.

RAILWAY EQUIPMENT SECURITIES

Companies engaged in the manufacture of railway equipment are now facing one of the most prosperous eras in their history. Our Statistical Department is prepared to furnish complete information regarding any of the equipment companies. This information will be furnished upon request.

"Wire Service With San Francisco, New York and Other Markets

Information call 60131 Station 5
Quotations call 60131 Station 6

"Prompt and Efficient Service"

A. W. COOTE
Stock and Bond Broker
MEMBER
Los Angeles Stock Exchange
San Francisco Stock Exchange
643 SPRING STREET
Home 60131 and Main 4117
Branch offices: 237 E. First St., Long Beach, and 6718 Hollywood Blvd.

Government Offers Opportunity

Everyone in the market has purchased Liberty Bonds down to the point where they may be purchased to yield around 5.35%. Forward-looking investors are embracing this opportunity for the purchase of funds.

Descriptive Circular Mailed on Request.

J. O. Knight & Co.
Stocks—Bonds
414 Van Nuys Bldg.
Los Angeles Telephone Exchange Telephone 10254

THE WORLD'S BEST INVESTMENT

LIBERTY BONDS

Certain issues can now be purchased at prices to yield from 5.10% to 5.68% on the investment.

We buy and sell all issues.

Wright & Rath Company
Established 1910
GOVERNMENT SECURITIES
Members L. A. Stock Exchange
Trust Bldg., Los Angeles
Telephone 60644

Hydroelectric Power

Southern California Edison Co., Ltd., is the largest producer in California of hydroelectric power, with assets worth of hydroelectric developments, based on certainty of water supply and growing power-load.

Investors realize the superior position of Southern California Edison Great Western Power Company of California, with its properties rivaling Niagara, low in cost, long time power and small in number of shares.

Earnings for the seven per cent. preferred stock of Southern California Edison Co., Ltd., are now selling at 100 and accrued dividend.

Write for Circular T-24

MARTIN & MILLER INVESTMENT BONDS
LOS ANGELES BANK BLDG.—LOS ANGELES
SANTA BARBARA — SEATTLE

Home Service Company Preferred Stock Paying 8% Never Missed a Dividend
H. B. MORRIS
Trust Bldg. Broadway 4210

CANADIAN BONDS

There are some exceptional buys in Provincial Bonds of the Dominion of Canada at the present prices.

These bonds are well secured and will show returns on the investment ranging around 7%.

We are offering at the present time a few of the above bonds payable in New York in dollars and in Sterling Exchange, at the fixed rate of 4.866.

Further particulars and prices furnished upon request.

BOND & GOODWIN
Members New York Stock Exchange
Title Insurance Building
Telephone Broadway 75
Boston New York Chicago San Francisco Philadelphia Minneapolis Seattle Portland

DAILY TRADE TALK.

Good News from San Joaquin; Berry Crop Review; Investments.

BY CHAPIN HALL.

Good news is coming from every direction since the latest storm. Locally the crops are in fine condition, berries and other fruits as well as vegetables giving promise of remarkable harvests. Because of the probability of liberal supply there is reason to believe that prices may be lower than producers have led the public to believe would be the case.

Because a successful year in one part of the State finds its reflection in every other part the assurance of Frank Kendrick, of the Frank & Lewis office, who returned yesterday from a trip through the San Joaquin Valley, that there has been enough rain there to insure bumper grain crops, and that the peach crop from present indications, will be a record-breaker, is decidedly interesting.

In spite of prohibition growers of wine grapes have contracted for the sale of the bulk of the maturing crop at 16 cents per pound for shipment abroad in the form of dried grapes.

Two new banks have recently been organized in the valley. One of them, capitalized at $25,000, is to be established at Biola, in Fresno county, the stock of both banks having been subscribed by the farmers in the vicinity. Fred Nelson, president of the First National Bank of Fowler, will probably head the new institution. The Bank of Newmark is to be a branch of the Growers' National Bank of Fresno. The capitalization is for $100,000 and the organization will probably be headed by T. E. Harris.

As an evidence of the high land values in the San Joaquin Valley Mr. Kendrick said that he heard of a sale of 160 acres of land planted to grapes for $260,000. Thirty days previously the same tract sold for $200,000. Municipal bonds are on the rise in the valley, says Mr. Kendrick; gold issues are meeting with an active demand throughout Central California.

OUR BERRY CROP.

Reviewing the berry crop in Southern California, S. J. Otau, secretary of the Southern California Berry Growers' Association says that while the crop will be excellent this year, and that while the berries will mature about two weeks earlier than in 1919, prices will be higher, on account of the increased cost of labor, material, and land rental. The crop outlook in the Moneta, Gardena, San Gabriel, El Monte, Pasadena and Covina districts is excellent. In these districts there are about 800 acres of strawberries under cultivation, mostly of the Klondike and Brandywine varieties. About 60 per cent. of the vines this year are new, which means that there will be an exceptionally good crop. First local shipments will be made within two weeks.

The association plans to ship berries to Oregon and Washington this year. The first shipments to points outside of the State will be made between April 10 and 15. It is estimated that about seventy-five carloads will be handled by local shippers and preserving companies in the Gardena and San Gabriel districts this year. About 10 per cent. of the crop will go to the northern markets, the remainder being reserved for local consumption. Canneries have already contracted with the association for their supply of strawberries for the year, the price being 15 cents per pound, as compared with 12 cents in 1919.

For raspberries the canneries are paying 4½ cents per pound more this year than they did last, while blackberries are bringing 2½ cents per pound more. Most of the early bush berries will go to the canneries, but the height of the season will be reached during July and August, and the late crop will be sold locally for table use and for home canning purposes.

According to the scheme of distribution which has been worked out by the association, about 10 per cent. of the crop will go to the northern markets, 20 per cent. will be shipped by express to near-by towns in Southern California, 20 per cent. will be sent to the canneries, and about 50 per cent. will be placed on the local market.

California Barrel Company.

Through the local offices of Blyth, Witter & Co., the California Barrel Company has reported its earnings for the six months ended December 31, 1919. A $500,000 bond issue of this company issued in December, was heavily subscribed by Southern California investors. Gross sales of the company were well over $1,250,000, with gross revenue amounting to $268,462. After operating expenses and taxes, the net earnings of the company amounted to $159,484, leaving a net income, after interest charges, of $138,918. This sum, added to the surplus of the company increases the surplus to $901,130. This statement shows that the earnings of the company, accruing at the rate of $200,000 per year, are equal to more than ten times the annual interest charges on the company's recent bond issue, and to more than 60 per cent. of the funded debt.

Schellenbach Moves.

Gerald H. Schellenbach is now manager of sales with the Blankenhorn-Hunter-Dulin Company, having severed his connection with the National City Company with which organization he has been associated since his discharge from the aviation service following the signing of the armistice. Another recent addition to the Blankenhorn-Hunter-Dulin forces is Alton B. Knecht, who has been associated with E. H. Rollins & Sons in Chicago for nine years.

LATEST NEWS OF FOOD PRICES.

Sugar Again Advances and Goes to Highest Price Since the Civil War.

Sugar, which dropped 1 cent per pound two weeks ago, is again on the rise, and, according to present indications, is going higher than ever. The advance, say local representatives of the refineries, is due to the higher prices which are now prevailing in the market for raw sugar from Cuba and the Hawaiian Islands. During the past few days raws have gone up from $11.28 per hundred to $13, and it is probable that further advances will occur. The advance of refiners' prices has not as yet been general, however. One big California refinery has announced an increase of almost $2 per hundred, but another of the refiners, stocked with raws bought on the lower market, is still selling to wholesalers at $14 per hundred pounds.

As a result of the advances made by the refineries, local retailers have been forced to increase their prices to the consumer, but the advance, they claim, has not been in proportion to the higher prices which they are forced to pay.

Some retailers advanced the price to 16 and 16½ cents per pound yesterday. In San Francisco a price of 18½ cents was established, and it is probable that this will be the prevailing cost in Los Angeles within a few days, if, indeed, the freight rate is not added.

Executives of the California Retail Grocers' Association said that the raise brought sugar to its highest price since the Civil War.

Price Movements.

To offset an impending increase in the cost of sugar which promises to attain height never before reached fresh extra eggs yesterday declined 2 cents wholesale, and case counts declined 4 cents per dozen. There was no change in the butter market.

Los Angeles Stocks.

Activity in local stocks was well distributed through both the mining and oil lists yesterday. The oil stocks were considerably stronger and much more active than they have been for several days. National Pacific created some excitement in the morning with the total sales for the day aggregating more than 100,000 shares, prices ranging from 14 7-8 to 15 1-8 cents. The market readily absorbed all the stock offered at 15 cents during the morning and under the pressure of the unusual selling only declined 1-8 of a point. There was considerable movement in General Petroleum, the stock opening in the morning at $145, moving up to a strong close of $146. Union Oil of California lost more than a point as a result of heavy selling, price declining in the afternoon to $189.50. Union of Delaware weakened during the morning but strengthened later on to $34.75. Mines were active, but the volume was not so large as usual. United Eastern regained an additional amount of its recent losses by selling up to $3.97, and buying orders for the issue were numerous, but slightly below the market. Tom Reed sold up as high as $1.83 and

(Continued on Next Page.)

LATEST PRICES ON BUTTER AND EGGS.

LOS ANGELES, March 23.—Butter, creamery extras, Produce Exchange closing price, 62 per lb.

Eggs, cases included—Fresh extras, Produce Exchange closing price, 38 per doz.; case count, Produce Exchange closing price, 35 per doz.; pullets, Produce Exchange closing price, 35 per doz.; pewee pullets, Produce Exchange closing price, 29 per doz.

Cheese—California flats, 29 per lb.

SAN FRANCISCO, March 23.—Butter, extra grade, 63; prime firsts, 62. Eggs, fresh extras, 43½; firsts, 42; extra pullets, 39; undersized, 34. Cheese, unchanged.

NEW YORK, March 23.—Butter, firm; creamery, higher than extras, 69@69½; creamery extras, 68½; firsts, 64@68; packing stock, current make No. 2, 39½@40. Eggs, steady; fresh gathered extra firsts, 49½@50; firsts, 47½@49. Cheese, irregular; State whole milk flats, held, specials, 30@31; do., average run, 28@29; State whole milk twins, flats, specials, 29@30.

CHICAGO, March 23.—Butter, unsettled; creamery, 52@67½. Eggs, unsettled; receipts, 14,612 cases; firsts, 44½@44¾; ordinary firsts, 44@42; at mark, cases included, 43@44.

KANSAS CITY, March 23.—Butter, unchanged. Eggs, current receipts, 10 cents lower per case, at 12.50; firsts, unchanged. Poultry, hens, 2 cents lower, at 35; others unchanged.

FINANCIAL.

OFFICE OF THE TIMES,
Los Angeles, March 24, 1920.

Bank clearings yesterday were $11,901,737.50, an increase of $9,528,727.87, as compared with corresponding day in 1919.

	1920	1919	1918
Monday	$11,407,867.90	$5,859,540.64	$5,498,135.92
Tuesday	11,901,737.50	5,453,469.72	5,168,208.63

LOCAL STOCK EXCHANGE.

[Following were the closing prices and sales, as posted yesterday at the Stock Exchange, ground floor, I. W. Hellman Building.]

BANK LIST.

	Bid	Asked.
Citizens' National Bank	$305.00	....
Commercial National	190.00	....
Farmers' & Merchants' Nat.	301.00	$310.00
First National	480.00	450.00
Guaranty Tr. & Sav.	275.00	288.00
Hibernian Savings Bank	175.00	....
Home Savings Bank	190.00	200.00
Merchants' National	190.00	200.00
Security Tr. & Sav. Bank	300.00	310.00
Union Bank & Trust Co.	137.50	150.00
U. S. National Bank	160.00	....

BOND LIST.
(With Accrued Interest.)

	Bid	Asked.
Edison Elec. Co., 1st Refg.	96¼	....
Home Telephone Co.	85	87
Home Tel. Co., 1st Refg.	81¼	84
L. A. Railway Co.	73¼	....
L. A. R. R. Corp. 5s	59	....
Mission Tr. & S. Co.	99½	102
Natomas Co. of California	....	78
Pacific Electric Ry. Co.	60	72
Pacific Light & Power Co.	....	90
Pacific L. & P. Gtd.	82	94
Palmer Union 6s	60	70
Pasadena Home T. & T. Co.	79	85
Prod. Transportation Co.	96½	....
Union Oil Co.	92¾	93
Union Transportation Co.	97	97¾
U. S. L. D. T. & T. Co.	70	....
Visalia Water Co.	99	....

LIBERTY BONDS
(With Accrued Interest.)

	Bid	Asked.
1st Liberty 3½s, 1917	94⅞	....
1st Liberty Conv. 4s, 1917	80	....
1st Liberty Conv. 4¼s, 1918	88¼	....
2nd Liberty 4s, 1917	88¼	....
2nd Liberty Conv. 4¼s, 1918	89¼	....
3rd Liberty 4½s, 1918	92¾	....
4th Liberty 4¼s	89¼	....
5th Victory 4¾s	97¼	....

INDUSTRIAL LIST.

	Bid	Asked.
California Delta Farms	$ 56.50	$ 60.00
California Packing	82.00	83.00
California Packing com.	82.00	....
Consolidated Realty Co.	71.00	....
Globe Gr. & Mill Co.	190.00	....
Globe Gr. & Mill pfd.	....	6%
Goodyear T. & R. pfd.	99.02½	....
Goodyear Textile Mills	98.37½	99.00
Hawaiian C. & S. Co.	62.62½	64.00
Hutchinson Sugar P. Co.	25.50	26.50
Hutchinson Sugar Co.	6.00	14.00
L. A. Athletic Club	8.50	....
L. A. Brewing Co.	.50	....
L. A. Investment Co.	....	.80
Occidental Life	....	120.00
Pacific Mutual Life	489.00	....
S. Joaquin L. & P. pfd.	67.50	....
S. Joaquin L. & P. com.	9.00	....
S. Cal. Edison pfd.	101.00	....
S. Cal. Edison com.	87.12½	87.50
S. Cal. Iron & Steel Co.	95.00	105.00
Sun Drug Co.	1.00	....
Title Ins. & Tr. Co.	190.00	....
Union Sugar Co.	54.00	55.00

OIL LIST.

	Bid	Asked.
Amalgamated Oil	$ 98.25	$100.00
American Crude Oil	.27	.30
Associated Oil	116.75	....
Brookshire Oil	32⅝	....
Central	1.35	1.45
Continental Oil	....	.15
Elsie Oil Co.	.17	.18½
Fullerton Oil	2.25	2.75
Gen. Pet. pfd.	100.00	....
Gen. Pet. com.	146.00	....
Jade Oil Co.	.16¾	.18
Mascot Oil Co.	2.40	....
Midway Northern	.59	.59¾
Mt. Diablo	1.04	....
Nat. Pac. Oil Co.	.14¾	.15
New Penn. P. Co.	.34	.40
Orizaba Land	.31¾	.33
Palmer Union pfd.	.27	....
Palmer Union com.	.06	.08
Premier Oil Co.	.51	.55
Republic Pet. Co.	.37½	.38
Rice Ranch Co.	.61	.80
Shell Co.	189.50	189.75
Union Oil of Delaware	34.75	35.00
United Oil Co.	.81	.82
Victor Oil Co.	.30	.35
West Coast pfd.	100.00	120.00
White Star Oil Co.	.04	.07

MINING LIST.

	Bid	Asked.
Gutman District—		
Arizona Tom Reed Co.	.02	$ .04
Adams Mining	.01⅝	....
Argo Mines	.14	....
Biz Bim	.04⅞	.05⅞
Black Range	.06	....
Boundary Cone	.02	....
Gold Bell	.22½	.24
Gold Ore	.06¼	.06⅝
Gold Road Bonanza	.02½	....
Lexington Arizona Mining	.06	....
Lucky Boy	.04	.05
Nellie Mining	.06¾	.08½
Oatman United	.01⅝	.02⅛
Sunnyside	.06¼	.06⅝
Telluride	.40	.43
Tom Reed	1.81	1.84
United Eastern	3.95	3.98
Other Districts—		
Black Hawk Tungsten	.10	....
Boss Gold Mining	.14	....
Divide Syndicate	.03½	....
Gold Reef	.08½	....
Hecla Mining	4.12½	4.50
Natomas Company	14.00	....
Oro Amigo	.01	.03
Richmond	.17	.18
Virginia Lassie	.52½	.62
Yellow Pine	1.14	1.17½

SALES.

Morning session: 20 Associated Oil at 117.25; 10 do. at 117.00; 1000 Big Jim Cons. Mining at .04½; 5000 do. at .04⅝; 30 General Petroleum at 145.00; 100 do. at 146.00; 20 do. 8 10, at 146.00; 15 Goodyear pfd. at 99.75; 20 do. 8 10, at 99.62½; 2 do. at 99.50; 20 do. at 99.75; 200 Goodyear Textile at 98.50; 2500 Gold Dust at .22; 6000 Gold Ore Mining at .06¾; 1000 do., 8 5, at .06⅝; 1000 do., 8 5, at .06¾; 200 do. at .06⅝; 4000 do. at .06¾; 2 $500 1st Liberty Loan 3½s, 1917, at 94⅜; 9 $100 2nd Liberty Loan 4s, 1917, at 88⅝; 1 $50 do. at 88¾; 1 $50 2nd Liberty Loan Conv. 4¼s, 1918, at 89¼; 2 $1000 3rd Liberty Loan 4½s, 1918, at 92¾; 2 $50 do. at 92¾; 2 $50 do. at 92¾; 10 $100 4th Liberty Loan 4¼s, at 89¼; 19 $100 4th Liberty do. at 89¼; 4 $100 do. at 89¾; 2 $50 do. at 89⅝; 6 $100 Victory Bonds at 97⅛; 1 $50 do. at 97⅜; 5 $1000 do. at 97⅝; 1000 National Pacific Oil at 14¾; 85,500 do. at .15; 1000 do. at .15¼; 5000 do. at .15; 4000 do. at .15¼; 500 Premier Oil at .52¼; 4000 Sunnyside at .06⅝; 2000 do. at .06¾; 1000 do. at .06⅝; 45 S. Cal. Edison com. at 87.50; 2500 Telluride Mining, 5 5, at .42; 1000 do. at .42; 3000 do. at .43; 1500 do. at .42½; 500 Tom Reed at 1.83; 100 do. at 1.82; 10 Union Oil of Delaware, cash, at 35.00; 30 do., 8 30, at 34.75; 25 do. at 35.00; 30 Union at 190.50.

Informal: 5 $1000 2nd Liberty Loan 4¼s, 1918, at 92¾; 72 $1000 4th Liberty Loan 4¼s at 89⅝; 12 $500 do. at 89⅝; 100 $100 do. at 89¾; 15 $100 Victory Bonds at 97⅛; 20 $1000 do. at 97⅝; 7000 Midway Northern at .60; 1000 Republic Pet. at .37⅝; 4000 Sunnyside at .06⅝; 500 United Eastern at 4.00; 100 Union Oil of Delaware at 35.25; 100 do. at 34.25.

Afternoon session: 20 Associated Oil at 116.75; 10 do. at 116.25; 10 do., 8 30, at 116.75; 10 Cal. Packing com. at 82.00; 4000 Gold Ore Mining at .06¼; 5 Goodyear Textile at 98.50; 20 General Petroleum at 146.00; 1000 Gold Dust at .24; 500 L. A. Investment, 8 5, at .85; 2 $50 2nd Liberty Loan Conv. 4¼s, 1918, at 89¼; 1 $1000 3rd Liberty Loan 4½s, 1918, at 92½; 21 $100 do. at 92¾; 1 $500 do. at 92⅝; 7 $100 4th Liberty Loan 4¼s at 89⅝; 2 $50 do. at 89⅝; 1 $500 do. at 89⅝; 1 $1000 do. at 89⅝; 9 $100 Victory Bonds at 97⅛; 1 $50 do. at 97⅜; 100 Mascot Oil at 2.44; 100 New Penn P. at .37; 3000 National Pacific Oil at .15½; 5000 do. at .15; 500 Glinda Land Oil at .31; 500 Republic Pet. at .37⅜; 1 Security Tr. & Sav. at 305.00; 4 S. Cal. Edison com. at 87.00; 5 do. at 87.25; 3000 Telluride Mining at .42; 1000 United Oil at .81; 10 Union Sugar at 55.00; 100 United Eastern at 3.97; 20 Union Oil at 190.00; 30 do. at 189.75; 30 do. at 189.87½; 14 do. at 189.50.

Informal: 2 $1000 4th Liberty Loan 4¼s at 89⅝; 500 Republic Pet. at .37⅜; 2000 Telluride Mining, 8. 30, at .45.

TREND OF PRODUCE PRICES IS UPWARD.

YELLOW AND BROWN ONIONS ADVANCE SHARPLY; APPLES SCARCE AND HIGHER.

The tone of the local produce market was uneven during yesterday's session. Country arrivals were again very small on account of the rain, while receipts by rail were only moderate. The buying demand was dull throughout the session, however, with the result that prices showed a tendency to fluctuate. Apples were higher due to the fact that the supplies held by local dealers are rapidly diminishing, while arrivals are limited. California White Pearmains were up from $2.65 to $2.75 for the fancy grades, while Yellow Newtown Pippins made an advance of 25 cents per box. Northern apples also made strong advances, extra fancy Spitzenbergs bringing as high as $3.75 per box, as compared with the high level of the preceding day of $3.25.

The marked upward tendency of the onion market was one of the features of the day's trading. White Globes sold readily at the high level of the preceding day, which was $9 per hundred. The yellow and brown varieties made advances averaging 50 cents per hundred, yesterday's price range being from $6.50 to $7 per hundredweight. Potato prices showed a wider spread, although the tone of the market held very firm. Fancy Burbanks were bringing from $6.85 to $7 per hundred, with the majority of the sales made at the higher level. The range for Idaho russets was from $6.75 to $7. In the carlot market potatoes were slightly firmer, particularly the Idaho russets, which sold at an increase of 25 cents per hundred over the prices of Monday's market. The demand for all varieties of potatoes was very active yesterday.

Asparagus held steady at Monday's level, although supplies were again very heavy. Lettuce was weaker, and in dull demand, prices yesterday ranging from 65 cents to $1 per crate for the best stock.

DAILY MARKET REPORT.

These are the actual prices obtained yesterday by Los Angeles wholesalers from their sales to retailers, peddlers, hotels, restaurants, cafeterias, etc. Terms—Cash on the walk:

APPLES—One car California arrived. California White Pearmains 2.10@2.75; 4@6 per lb.; Yellow Newtown Pippins, ...@2.50; 4@6 per lb.; Winesaps, 2.00@2.75; ...@... per lb.; Delicious, fancy, best, 3.50@4.00; others, 3.00@3.50; 4@7 per lb.; Romes, 2.50@3.25; Arkansas Blacks, mostly 3.50, Northern Oregon and Washington Spitzenbergs, extra fancy, 2.50@3.75; fancy, 3.00@3.25; choice, 2.50@2.75; 6@7 per lb.; Rome Beauty, 2.50@3.25; loose, 5@7 per lb.; Pippins, 3.25@3.50 box; Arkansas Blacks, mostly 3.50 box; 7@8 per lb. Delicious, 2.50@3.00 box; Winesaps, 3.00@3.50 box.

ARTICHOKES—Per dozen, 1.00@1.35.

ASPARAGUS—Supplies moderate. Delta section, 12@16; Imperial Valley, 15@20 per lb.; local, 20@30 per lb., mostly 25.

BANANAS—No carlot arrivals. Per lb., 8@8½, mostly 8½; red bananas, 9 per lb.

BEETS—Scarce. Per dozen bunches, 45@55; per lb., 3@5; sacks, 2.00@2.25.

CABBAGE—Market steady. Per lb., mostly 3@3½; some best, 4@4½; per crate, mostly 3.50@4.00; some best, 4.00@4.50; sacks, mostly 3.00@4.00; red cabbage, 4@6 per lb., mostly 5.

CARROTS—Per dozen bunches, 45@60; per lb., 1½@2; sacks, 1.75@2.00.

CAULIFLOWER—Supplies practically exhausted. Local stock, per dozen, best, 1.50@1.65; others low as 1.00@1.25; field crates, scarce, 2.65@3.00; poor crates, 1.75.

CELERY—No carlot arrivals. Market steady for good stock. Local and northern, per dozen bunches, 1.50@1.65; crates, 5.50@6.00; fancy shipping stock, 6.00@8.50; poor stock low as 2.00 crate.

CUCUMBERS—Illinois: Hothouse, wide range in price, 3.50@4.50 per dozen, according to size.

GARLIC—Per lb., 4@6.

GRAPEFRUIT—No carlot arrivals. California and Arizona, best, 4.00@4.50; others, 3.50@3.75. Local, 2.50@3.00 per box.

LEMONS—No carlot arrivals. Market firm. San Fernando Valley stock, fancy packed, 4.25@4.50; loose, wide range in prices, 3.50@3.75; juice, 2.50. Local stock, packed, 2.50@3.00; loose, 2.00@2.25; 2@3 per lb.

LETTUCE—1 car California arrived. Local stock, market firm. Per dozen, 20@30; crates, wide range in quality and condition, best 65@1.00; poorer low as 45.

ONIONS—No carlot arrivals. Demand and movement moderate, market stronger. Homegrown and stockton: White Globes, per cwt., 9.00; Yellows and Browns, 6.50@7.00 per cwt.; loose, 2.00@2.25; 2@3 per lb.

ORANGES—No carlot arrivals. California navels, packed, 4.75@5.25; best brands, 6.00@6.50; Local stock packed, 3.50@4.50; large sizes low as 2.50@3.00.

PARSNIPS—Low, 1.00@1.25; sacks, 2.50@2.75 per dozen, 45@55.

PARSLEY—Per dozen, 30@40.

PEARS—Winter Nellis, per lb., 6½@7¾; per box, 3.00@3.50; bellflowers, 2.25.

PEAS—Local stock, market firm. Best, 9@11 per lb.; others, 6@8.

PEPPERS—1 car Florida arrived. Floridas, Bells and Chilis, 40@45 per lb.

POTATOES—4 cars Idaho arrived 6 cars on track. Market strong. New stock: Stockton, Burbanks, Kern, 6.50@7.00, mostly 6.90@7.00. Idaho: Russets, 6.75@7.00, mostly 6.90@7.00. Local stock, big boxes, 2.00@2.25.

RHUBARB—Local stock scarce; mostly 2.00@2.25 per box for best.

SPINACH—Per dozen, 20@30; 2 per lb.

SWEET POTATOES—Market strong. Louis, 2.00@2.35.

TANGERINES—No carlot arrivals. California stock, mostly 6@8 per lb., some best high as 14.

TOMATOES—2 cars Mexico arrived. Market weak. Mexicans, crates, best, 2.25@2.50; lugs, 2.50@2.75; per lb., best, 6@8.

TURNIPS—No carlot arrivals. Per dozen, 50@55; per sack 2.00@2.25.

POULTRY—Prices to producers:

Hens, 3 lbs. and under, per lb.	.35
Hens, 3 lbs. and up to 3½ lbs., per lb.	.35
Hens, 3½ lbs. and up, each per lb.	.37
Hens, colored, 4 lbs. and up, each per lb.	.38
Broilers, 1 to 1½ lbs., each, per lb.	.40
Broilers, over 1½ lbs. and up, each, per lb.	.44
Fryers, 2½ to 3 lbs. each, per lb.	.40
Roosters, soft bobs, over 3 lbs. and up per lb.	.28
Old cocks, per lb.	.25
Capons, per lb.	.30
Ducklings Pekins, 3½ lbs. and up, each, per lb.	.32
Ducklings other than Pekins, 3½ lbs. and up, per lb.	.30
Old ducks, 3½ lbs. and up, each, per lb.	.28
Geese	.30
Young Tom turkeys, 15 lbs. and up lb.	.44
Hen turkeys, dressed, 7 lbs. and up, each, per lb.	.41
Hen turkeys, 8 lbs. and up, each, per lb.	.40
Young Tom turkeys, dressed, 12 lbs. up, each, per lb.	.50
Old Tom turkeys	.40
Old Tom turkeys dressed, per lb.	.41
Squabs, 9 lbs. per doz. and under, per lb.	.45
Squabs, over 9 lbs. and up per doz., lb.	.47
Squabs, per doz.	1.00
Rabbits, per lb.	.20

The Holt Manufacturing Company

First Preferred 7% Cumulative Stock

Callable at 110 and Accrued Dividend

Free from Federal Normal Income and State Property Taxes

Company established in 1883 — Builds and markets tractors, combined harvesters and other agricultural implements.

No Bonds or Mortgages outstanding ahead of this stock nor can any be issued without the written consent of two-thirds of outstanding First Preferred Stock.

No additional stock having prior or equal rights can be authorized without a similar two-thirds written consent.

Net tangible assets over $350 per share—net current assets over $284 per share.

Net earnings during past five years have averaged more than five times dividend requirements of First Preferred Stock.

Sinking Fund provision requires that one-fifteenth of this issue must be retired each year by virtue of which every permanent holder will receive 110 and accrued dividend.

Listed on San Francisco Stock and Bond Exchange.

We recommend this security at the market to yield over 7%

BLYTH, WITTER & CO.

U. S. GOVERNMENT, MUNICIPAL AND CORPORATION BONDS

521 Trust and Savings Bldg. Phone Broadway 327
LOS ANGELES

PASADENA 614 Chamber of Commerce Bldg. SAN DIEGO 824 First National Bank Bldg.
SEATTLE SAN FRANCISCO OAKLAND PORTLAND NEW YORK

We offer subject to prior sale

Fresno Canal & Land Corporation

First Mortgage 5% Gold Bonds

Dated February 1, 1917 Due February 1, 1927

TAX EXEMPT IN CALIFORNIA
LEGAL INVESTMENT FOR SAVINGS BANKS
NORMAL FEDERAL INCOME TAX PAID BY COMPANY

Financial Statement for Year Ended December 31, 1919.

Gross Income	*$145,509.22*
Operating Expenses	*89,707.40*
Net Earnings	*55,801.82*

Net Earnings are approximately twice Interest Charges

These bonds are secured by a first lien or deed of trust upon all the assets of the Fresno Canal and Land Corporation consisting of 336 miles of main canals together with real estate, distributing systems, rights of way, diverting dams, weirs, head gates and other irrigation works, serving irrigation water to approximately 200,000 acres adjacent and around the City of Fresno.

Price 94⅜ and Interest Yielding 6%

Detailed circular furnished upon request.

BLANKENHORN-HUNTER-DULIN COMPANY.

224 I. N. Van Nuys Bldg.
Los Angeles. Main 6801.

SAN FRANCISCO 1003 Am. Nat. Bank Bldg. SAN DIEGO 407 1st Nat. Bank Bldg. PASADENA 210 E. Colorado St.

IN TIMES OF PROSPERITY

and consequent large earnings, it is the part of wisdom for individuals, firms and corporations to invest a portion of such earnings in

U. S. GOVERNMENT, MUNICIPAL AND CORPORATION BONDS

Full descriptive circular furnished upon request.

WILLIAM R. STAATS COMPANY

ESTABLISHED 1887

GOVERNMENT, MUNICIPAL & CORPORATION BONDS
LOS ANGELES, CAL.
105 WEST FOURTH ST.

SAN FRANCISCO, CAL. 477 California St. PASADENA, CAL. 65 South Raymond Ave.

TAXABLE INCOME VS. TAX FREE BONDS

When buying property, either business or residential, your first consideration is, "*what local taxes must I pay?*" and second, "*what net interest return will my money earn from such investment?*"

City and County taxes, Personal Property taxes, and Federal Income taxes, reduce gross income and therefore affect investment values.

Have you considered all these factors when making your investments? Are you only realizing a net return of 5.46% while you are under the impression you have made a 7% investment?

A number of our clients have been surprised at what we have shown them after analyzing their investments. Phone 60141 or Main 6525 for an appointment.

FRANK & LEWIS
INVESTMENT SECURITIES
Los Angeles San Francisco

LOGAN & BRYAN
Members New York Stock Exchange, New York Cotton Exchange
Chicago Board of Trade
LOS ANGELES OFFICE, 210 West Seventh Street
L. N. STOTT, Resident Partner DEWITT HARLOW, Manager

MERRILL, LYNCH & COMPANY
MEMBERS NEW YORK, CHICAGO, DETROIT STOCK EXCHANGES
INVESTMENT SECURITIES
COMMERCIAL PAPER
216 VAN NUYS BUILDING PHONE 63879

6½% Mortgage Loans on Improved Properties
IN ANY AMOUNT
Elliott & Horne Company Citizens National Bank Building 10209 Main 7255

SEE THE BIG ELECTRIC DRILL OPERATING ON THE EAGLE ROCK HOLDING OF THE BEATTY OIL & DEVELOPMENT COMPANY.

Wm. R. Staats Co. DEALERS IN MUNICIPAL AND CORPORATION BONDS
ALSO EXECUTE COMMISSION ORDERS IN LISTED SECURITIES
SAN FRANCISCO Los Angeles, 140 W. Fourth St. PASADENA

Bond Register
A Stock and

in which may be listed the securities held, the prices paid and other data, is available for your use. If you will send in your list of holdings we will enter them for you and forward the register to you without charge.

George H. Burr & Co.
Investment Securities
Citizens Nat. Bank Building
Los Angeles.

PIONEER HOUSE

E. F. HUTTON & CO.

MEMBERS

New York Stock Exchange
New York Cotton Exchange
Chicago Board of Trade

210 W. Fourth Street. Home Phone 10506, Sunset Main 5170 | Hotel Alexandria Home Phone F3610, Sunset Main 8080. | Pasadena—Hotel Maryland Tel. Fair Oaks 66

Through Wires to Chicago and New York Without Relay.

14% on Money Invested

Mt. Diablo Oil Company

Capitalization, 500,000 shares, par $1.00 each; 467,485 shares issued. Incorporated in California in 1900.

Owns 640 acres in the Mt...y district of California. Land is operated under long-term leases by Associated, General Petroleum, Mascot, Carbo, Dunlop, Wilbert and United Western Cons. oil companies, having an aggregate of about 160 producing wells. The company is thus relieved of operating expense.

The Mt. Diablo Company receives as royalty from leases above 100,000 barrels annually, which give net earnings in excess of 2c per share monthly.

DIVIDENDS are paid at the rate of 2c per share monthly, payable the first of each month. To date 116 dividends have been paid totaling $877,703, or 187% on issued capitalization. The company has paid 117 monthly dividends, of which 90 have been consecutive.

The oil sand strata under the company's land ranges from 200 to 300 feet in thickness, this assuring long life. In fact, wells drilled nine years ago show little reduction in flow, and new wells brought in are equal to the first wells drilled. The property is only about 70% drilled as yet, hence larger production and earnings are possible.

These shares are listed on the Los Angeles Stock Exchange and are readily marketable at all times.

Dividends at the present rate give interest on investment in excess of 14% per annum when stock is purchased at the present market price.

The acquisition of these shares as an investment is regarded with favor.

A. W. COOTE

Member Los Angeles and San Francisco Stock Exchanges

614 South Spring Street

Telephones: 60151 and Main 4117.

Branch Offices: 6716 Hollywood Blvd. and 237 E. First St., Long Beach, Cal.

DID YOU EVER BUY A

Goodyear Tire?

—if so, then you are helping pay the Dividends on

Goodyear Textile Mills Company

7% Cumulative Preferred Stock.

Why not pay dividends to yourself by owning a few shares of this desirable stock? Non-Assessable. Free from Normal Income Tax. Free from Personal Property Taxes.

Send for Circular. We are Headquarters for This Stock.

Stevens, Page & Sterling

STOCKS and BONDS

Private Wires to New York

T. C. STEVENS, JAMES R. PAGE, E. C. STERLING

PHONES: 61072; PICO 3070

610 Van Nuys Building, Los Angeles, Calif.

A. H. CRARY & CO.

MEMBERS CHICAGO BOARD OF TRADE

Stocks, Bonds, Grain, Cotton

DIRECT PRIVATE LEASED WIRE.

65304 | 119 W. Fourth St., Los Angeles | Main 7559

129 WEST FIRST ST., LONG BEACH.

ARONSON & COMPANY

BONDS INVESTMENTS STOCKS

Herman W. Hellman Bldg.

Broadway 5750

BONDS STOCKS **ANDREWS & CO.**

715 Grosse Bldg., Sixth and Spring Sts. Telephone 60715.

Branch Offices in Principal Cities

PRIVATE WIRES. COAST TO COAST

STOCKS BONDS **A.H. WOOLLACOTT CO.** GRAIN COTTON

MEMBERS LOS ANGELES-SAN FRANCISCO STOCK EXCHANGES

ORDERS PROMPTLY EXECUTED ON LOCAL and EASTERN EXCHANGES

228-262 I.W.HELLMAN BLDG. PHONE MAIN 44

Audits | Tax Reports | Systems

KLINK, BEAN & COMPANY

PUBLIC ACCOUNTANTS

1020 Title Insurance Building, Los Angeles.

San Francisco 60065—Main 3206. Los Angeles

Banks, Huntley & Co.

BONDS — INVESTMENTS SECURITIES

203 HIBERNIAN BLDG.

11836 TELEPHONES BDWY. 20

E. L. McCORMACK & CO., BROKERS

Government, Municipal & Corporation Bonds

Stock Orders executed in all markets. 410 Van Nuys Bldg. Phone Pico 636

ESTLE INVESTMENT COMPANY

STOCK AND BOND BROKERS

Members L. A. Stock Exchange

63813. 430 I. W. Hellman Bldg.

Wilson, Lackey & Co.

Stock & Bond Brokers. Orders Executed all Exchanges.

414 I. W. Hellman Bldg.

Los Angeles. Main 2751.

"Quick, Satisfactory Service."

QUIRK BROTHERS

STREET IMPROVEMENT BONDS

INCOME TAX EXEMPT

The Street Improvement Bond House

804 Hibernian Bldg., Los Angeles, Cal. | 310 Watts Bldg., San Diego, Cal.

IMPERIAL VALLEY

We ARE SELLING LAND and deeding it direct to you. We offer twenty or forty-acre tracts at $16 per acre, and in all probability a very few days will show a wonderfully increased valuation. WRITE, PHONE OR WIRE US.

Geo. A. Babcox & Co. 619 S. Spring St., Los Angeles, Cal. Phone 12021.

NEW YORK STOCK EXCHANGE

[BY A. P. NIGHT WIRE.]

NEW YORK, March 23.—Trading on the stock exchange today was marked by intervals of dullness and uncertain price changes, affording a striking contrast to the feverish activity and irregularly higher levels of the previous session.

General Motors was again the star performer, rising from its early low of 371 to 401 in the final hour and closing within easy range of its maximum at a net gain of 26 points. Stutz motor rose twenty points to the new high record of 245, and Crucible Steel and Baldwin Locomotive at advances of five and two points, respectively, comprised the other most active and strong features.

Occasional strength was displayed by other motors and allied specialties, also equipments, tobaccos and miscellaneous shares, but this was neutralized by pressure against oils, coppers, leather and minor issues of no especial description. Sales amounted to 1,175,000 shares.

The money market was not visibly disturbed, despite heavy withdrawals of government deposits. Call money opened at 7 per cent. and most of the day's loans were made at that figure, although 8 per cent. was quoted later.

Some of the Liberty issues were inclined to ease, but the general bond market, including standard rails and industrials, was steady at nominal changes. Total sales, par value, aggregated $14,225,000.

Old United States bonds were unchanged on call.

STOCK QUOTATIONS IN NEW YORK CITY.

[Furnished by Logan & Bryan, Members New York and Boston Stock Exchanges, Van Nuys Bldg., Los Angeles.]

NEW YORK, March 23.—Following are closing prices, sales, and high and low quotations today:

Sales.	Stocks—	High.	Low.	Closing bid.
300	Ajax Tire	75	74½	75⅜
3,400	Alaska	2½	2	2
700	Alaska Juneau	2⅝	2½	2⅝
200	Atlantic Coast Line	89⅝	89	89½
1,700	Atlantic Gulf & W. I.	164	162	162
500	Allis Chalmers	44½	43⅝	43⅝
1,000	Alloy Steel	51⅝	50½	50⅝
300	Am. Agr. Chemical	91	90½	90
600	Am. Beet Sugar	88¼	87½	88
2,900	Am. Car & Fdy. Co.	140½	139	139
2,700	Am. Can Co.	50½	49⅝	49⅝
700	Am. Can Co. pfd.			97
600	Am. Cotton Oil	48⅝	47½	47
2,400	Am. Drug Syndicate	13	12⅝	12⅝
1,200	Am. Express	128	122	130
3,200	Am. Hide & Leather	29⅜	27½	28
1,500	Am. Hide & L. pfd.	118	115½	117⅝
100	Am. Locomotive pfd.	105½	105½	106⅝
500	Am. Ship. & Com.	25⅞	24	24
3,400	Am. Steel Fdy. com.	49½	48	48
100	Am. Steel Fdy. pfd.			91
3,700	Am. Smelt. & Rfg. Co.	68⅝	67½	67⅝
200	Am. Smelt. & R. pfd.	98½	98½	98½
500	Am. Sugar	130⅝	130	130⅝
100	Am. Sugar pfd.			111
11,000	Am. Tobacco	105⅝	104½	104⅝
1,100	Am. Tel. & Tel Co.	97⅞	97½	97⅝
25,200	Am. Tobacco Soc.	68⅜	67¼	67⅜
13,400	Am. Woolen	136⅜	135	135⅜
100	Am. Zinc & Lead			13
800	Associated Oil	117⅛	117⅛	117
8,500	Anaconda	62⅝	61¾	62⅛
1,600	A. T. & Santa Fe	84¼	84	84
400	A. T. & Santa Fe pfd.	75		84
105,800	Baldwin Locomotive	139½	137½	139⅝
300	Baldwin Loco. pfd.	100	99½	99
1,100	Baltimore & Ohio	37⅜	36⅝	37
1,400	Balt. & Ohio pfd.	47	46¾	47⅛
500	Bethlehem Motors	29¼	28⅝	29
33,500	Bethlehem Steel "B"	97⅝	95½	96
900	Booth Fisheries	12⅝	12⅜	12⅜
1,000	Bosch Magneto	119⅛	118	118
600	Butte & Superior Cop.	27½		27
900	Brooklyn R. T.	14⅞	14⅝	14⅝
600	Caddo Oil	24½	23½	23⅝
500	Cal. Packers	82½	81½	82⅛
600	Cal. Petroleum Co.	25⅝	25	25
200	Cal. Petroleum pfd.	70½	70	70
1,200	Canadian Pacific	124⅛	124	124⅛
6,800	Central Leather	87¾	86¼	86⅝
100	Central Leather pfd.			101
2,700	Cerro de Pasco	54¾	53¾	53⅞
8,900	Chandler Motors	152	147	150
100	Chesapeake & Ohio			56½
2,600	Chile Copper	35⅝	34⅝	34⅝
600	China Copper	89⅜	87⅝	87⅝
500	C. & G. W.	8⅜	8⅛	8⅜
700	C. & G. W. pfd.	25½	24½	24½
600	C. & N. W.	71½	71	71
1,000	C. M. & St. Paul	39⅜	38⅝	38⅝
1,500	C. M. & St. Paul pfd.	54⅞	53	53⅛
5,000	Corn Products	30¼	30	30⅛
1,900	Colo. Fuel & Iron	30⅜	29¾	29¾
2,200	Columbia Graphophone	44⅞	43⅝	43⅝
12,100	Consolidated Gas	91½	90	90⅝
1,000	Cont'l Candy	12⅜	12	11⅝
4,500	Cont'l Can com.	90⅝	89	89⅜
2,500	Cons. Textile Corp.	24⅜	23½	23⅝
12,500	Cru. Products	94⅝	92½	94⅛
200	Corn Products pfd.	100	98	98
15,900	Cru. Steel com.	245	240½	242
200	Crucible Steel pfd.	98½	98	98
2,600	Cuba Cane Sugar	49	47¾	47¾
100	Cuba Cane Sugar pfd.			82
200	Delaware & Hudson			86
400	Dome Mines	12½	12	11⅞
200	D. & R. G.	7⅝	7½	7⅝
500	D. & R. G. pfd.	14¼	14	14
2,600	Endicott Johnson	71	70½	70½
1,500	Erie	14⅝	14	14
200	Erie 1st pfd.	23⅜	23	23
1,500	Famous Players	97⅝	97	97
800	Fisk Tire & Rubber	37	36	36⅞
200	Gaston Williams	16	15½	15⅝
1,100	General Cigars	71	69¾	70⅝
600	General Electric	140	139½	139⅝
60,100	General Motors com.	401	371	399
300	General Motors pfd.	87	84	87
1,200	Goodrich Rubber Co.	71⅝	71	71⅝
100	Goodrich Rubber pfd.			94⅝
2,300	Great Northern pfd.	85	81½	84⅝
100	Great No. Ore Ctfs.	41	40¾	40¾
600	Gulf States Steel	73	69¾	69¾
127,800	Gen. Motors Ctfs.	400½	371	397⅝
600	Hudson Motor	63⅝	61	62
200	Industrial Alcohol	100½	99	99½
500	Int'l Harvester com.	122½	122½	120½
2,200	Int'l Nickel	33⅝	32½	32⅝
15,700	Int'l Paper	85⅝	85	85⅞
1,100	Inter-Met. Com. Co.	43⅛	41¾	41¾
4,300	Int'l Marine	28½	27	27⅛
10,100	Int'l Marine pfd.	100½	98	98⅝
300	Interstate Callahan	18⅜	18⅛	18⅛
2,900	Kennecott Copper	31⅛	30⅝	30⅝
2,700	Kelly Springfield com.	133⅛	132½	132⅝
2,500	Keystone Tire Co.	23⅜	22⅞	23⅛
1,500	Lackawanna Steel	80⅛	78¾	79⅛
600	Lee Tires			94
200	Lehigh Valley	45⅞	45½	45
200	Loriliard Tobacco Co.			162
600	Loose Wiles Biz. Co.	56½	55	55
1,200	Maxwell Motors	56⅝	55½	55⅝
100	Do. 1st pfd.	89	89	89
100	Do. 2nd pfd.	29	29	29
600	May Dept. Stores com.	131	130	130
16,800	Mex. Petroleum Co.	104½	102½	103⅝
600	Miami Copper Co.	27¾	26¾	27⅛
21,000	Middle States Oil	32⅝	31¾	31⅞
1,100	Midvale Steel	31	30	30⅛
200	M., K. & Texas	9½	9¼	9¼
100	M., K. & Texas pfd.	15½	15½	15⅝
100	Montana Power com.			58
300	Missouri Pacific	28⅜	28½	28⅜
200	Missouri Pacific pfd.	46	45⅞	45⅝
600	Nevada Con.	14⅝	14½	14⅝
2,200	N. Y. Central	75¼	74⅝	75
100	Nova Scotia Steel	65	65	65
2,600	N. Y., N. H. & H.	35¾	34¾	34⅝
100	North American	82	81½	81⅝
1,600	Northern Pacific	82	81½	81⅝
1,800	Ohio City Gas	17⅝	17⅜	17⅜
1,000	Ohio Body Motors	17	16½	16⅝
6,900	Oklahoma Producers	5⅜	5¼	5⅜
200	Ontario Silver	32⅝	32½	32½
1,600	Otis Steel	22¾	22½	22⅝
900	Pacific Tel. & Tel.	43	43	43
21,500	Pan-American com	104½	102	102½
1,700	Pan-American "B"	97⅞	95½	96
1,900	Penn. R. R. Co.	43	42¾	42⅝
200	People's Gas	29½	28⅝	28⅝
1,600	Pere Marquette com.	29½	28⅝	28⅝
2,700	Philadelphia Co.	28⅞	28½	28⅝
53,500	Pierce-Arrow com	19⅜	18⅜	18⅜
1,100	Pierce Oil com.	19⅜	18⅜	18⅜
700	Pierce Oil pfd.	92½	91½	92
2,500	Pittsburgh Coal	62	59½	59½
5,600	Pitts. & W. Va. com.	30½	29½	30¼
900	Pressed Steel Car	103½	102¾	102
1,800	Pureta Allegre Sugar	84⅜	83¾	83
100	Pullman			118
1,100	Ray Consolidated	19⅝	19¼	19
1,200	Rc. Steel Scting Co.	90⅝	88½	89
15,700	Reading	87⅛	85⅝	85⅝
100	Do. 1st pfd.			94½
100	Do. 2nd pfd.	54⅝	54⅜	54⅜
59,800	Republic I. & S.	108⅝	105¾	106⅞
300	Republic Truck	46	45¾	45⅝
2,800	Rock Island	38	37¾	37⅝
100	Rock Island 7th			75½
100	Rock Island 6th	67⅛	67½	65⅝
6,200	Royal Dutch, N. Y.	104	102¾	103⅛
200	Rumely com			42¾
9,200	Saxon Motors	18⅝	18	18
100	Seaboard Air Line	8¾	8⅝	8⅝
18,400	Sinclair Oil	44	42¾	42⅞
900	Shell Trans. & Trading	79⅝	74⅝	78⅜
900	Sloss S. S. & I. Co.	71½	70	70½
2,200	St. L. & S. F. com.	23½	23	23
20,000	Southern Pacific	102⅜	101	101
1,500	Southern Railway	24⅝	23¾	23⅝
500	Southern Ry. pfd.	58⅝	57½	58⅛
6,000	Stromburg Carburetor	85⅛	82	83⅝
48,900	Studebaker com	109	103⅝	108⅛
2,300	Stutz Motors	245	230	240
500	Tennessee Copper	10⅝	10⅝	10⅝
19,500	Texas Oil	225	215	214
10,000	Texas Pacific	46⅜	44½	45
4,200	Tobacco Products	76	74½	74⅝
2,400	Transcontinental Oil	26	25⅜	25⅝
7,500	Union Oil of Delaware	25⅛	23⅞	24⅝
1,700	Union Pacific	132⅜	130½	131
400	Union Pacific pfd.	77	76½	76⅝
2,100	Utah Copper	77⅝	75¾	76⅝
100	Utah Securities	10	10	10
1,500	United Food Products	69⅜	65¾	66
700	United Fruit	200	200	200
1,800	United Retail Stores	82⅝	80½	80⅝
200	United S. R. of S. F.	26	12½	15
100	U. S. R. of S. F. pfd.	29¾	25¾	25⅝
2,900	U. S. Cast Iron Pipe	21	20¾	21¼
14,200	U. S. Rubber	113⅝	111¼	112
100	Do. 1st pfd.			111⅝
71,800	U. S. Steel Cor.	103⅝	102⅝	102⅝
400	U. S. Steel Cor. pfd.	113⅝	113	113
100	U. S. Smelting	39	39	39
700	Va.-Car. Chemical Co.	78	73½	75⅝
100	Va. Coal & Coke	80	80	80
20,600	Vanadium Steel	68⅜	65⅝	66½
600	Wabash	9¼	9	9
1,500	Wabash "A"	27½	27½	27⅝
100	Wells-Fargo Express	74½	74½	74⅝
700	Westinghouse	53½	53	53⅛
500	Western Md. com.	10½	10½	10⅝
9,500	Western Pacific com.	21¼	20	20⅝
400	Western Pacific pfd.	62	61⅝	64⅛
1,200	W. & L. E.	12¾	12	12⅛
5,200	White Motors	62½	61½	61
18,400	Willys Overland	23⅝	21⅝	23⅛
700	Wilson Co. com.	74⅞	73	73⅞
100	Wis.-onsin Central	27½	27½	27⅝
100	Woolworth com			126
4,000	Worthington P. com.	48	44¾	47½
900	Superior Steel	58⅝	57	57½

Total sales of stocks—1,210,000 shares.
Total sales of bonds—$14,044,000.
Money—Opened at 7 per cent., closed, 8 per cent.; ruling rate, 7 per cent.; last loan, 8 per cent.; highest, 8 per cent.; lowest, 7 per cent.

NEW YORK CURB CLOSE.

[Furnished by Logan & Bryan, Members New York and Boston Stock Exchanges, Van Nuys Bldg., Los Angeles.]

NEW YORK, March 23.—Closing quotations:

	—Close— Bid.	Ask.
Industrials		
Atr Reduc.	44	47
Aetna Exp.	8½	9⅜
Cherrolet	400	900
Curtis Aero.	2	10
Holly	45	55
Do. pfd.	90	100
Lake Torp.	2	3
Sub. Boat	12½	16⅝
United M.	55	70
U. S. Steamship		3⅛
Wright-M.	3	5
Peerless	43	46
Dictagraph	2	7
Oils		
Barnett	1	3
R. & Wyo.	1 1-16	1 3-16
Cosden	9	9⅛
Elk Basin	10	10¼
Fed. Oil	2⅛	2⅜
Glen Rock	2⅜	2½
Met. Pet.	3	3¼
Northwest	38	42
Ohmulgee	⅝	¾
Sapulpa	5¼	5½
Seminyah	⅜	½
Island Oil	4⅝	5
Marland	5¼	5⅝
Mining		
Big Ledge	5-16	⅝
B. & S. Y.	½	⅝
Cal. & J.	¾	⅞
Caledonia	84	86
Can. Cop.	1¼	1½
Cons. Ariz.	⅞	1
G. Monster	3-16	¼
Heela	4⅝	4½
Howe S.	3⅞	4⅛
Iron Blos.	⅝	⅞
J. Verde	5-16	⅜
Kerr Lake	1⅝	1⅞
Magma Cop	37	39
Mason Val.	2¾	3
Motherlode, old	45	50
Do. pfd.	4½	5
Nipissing	11	11⅛
Ohio Cop.	3-16	¼
Ray Herc.	⅞	1
Stewart	17	20
Success	5	7
Tono. Ex.	2¾	2⅞
U. V. Ex.	37½	37⅝
Verrington	4⅝	4⅞
Cons. Cop.	4⅝	5

OIL STOCKS.

[Furnished by A. H. Crary & Co., 119 West Fourth street, Los Angeles.]

NEW YORK, March 23.—Closing quotations:

	—Close— Bid.	Ask.
Anglo	26⅝	27¼
Home	870	900
Buckeye	99	101
Chrough	225	240
Continental	225	230
Crescent	35	38
Cum'land	145	150
Eureka	140	145
Galena	73	77
Do. pfd.	94	98
Ind. Prod.	110	115
Ind. Pipe.	100	102
Nat. Tran.	31	32
N. Y. Trap.	180	187
N. Pipe	100	104
Ohio Oil	300	870
Prairie Oil.	680	700
Prairie P.	270	275
Solar Refg.	420	435
S. Pipe	148	153
S. Oil	320	330
S. Oil Ind.	870	880
S. Oil Kan.	625	630
S. Oil N. J.	865	875
S. Oil N. Y.	465	470
S. Oil Ohio	510	520
Swan & F.	95	100
Union T.	100	102
Vacuum	440	445
Inter. Pet.	42	43
Chrough pfd.	106	108
S. Oil N. J. pfd.	113¾	113⅝
S. Oil Ohio pfd.	107	109

FOREIGN EXCHANGE: LOCAL QUOTATIONS.

Following are the foreign exchange rates upon which local business was transacted yesterday, as compiled for the foreign exchange department of the Farmers' and Merchants' National Bank:

	Exchange Rate.
London, per pound sterling	3.83½
France, per 100 francs	6.50
Germany, per 100 marks	1.41
Italy, per 100 lire	5.01
Holland, per 100 guilders	36.95
Sweden, per 100 kronor	21.15
Norway, per 100 kronor	18.55
Spain, per 100 pesetas	17.45
Czecho-Slovakia, per 100 kronen	1.48
Greece, per 100 drachmas	11.15
Bulgaria, per 100 levs	2.53
Belgium, per 100 francs	7.11
Jugo-Slavia, per 100 kronen	.59
Switzerland, per 100 francs	17.90
Serbia, per 100 dinars	3.53
Denmark, per 100 kronor	18.05
Finland, per 100 finmarks	3.79
Hongkong, per 100 local currency	39.25

Buying rates: Great Britain, sight, 3.78; Canadian, sight, 15⅛, per cent. discount.

FOREIGN BOND LIST: LATEST QUOTATIONS.

[Furnished by Logan & Bryan, Members New York and Boston Stock Exchanges, Van Nuys Bldg., Los Angeles.]

NEW YORK, March 23.—Following are quotations on foreign bonds today:

Bonds—	Bid.	—Close— Asked
Anglo-French 5s, Oct., 1920	97⅝	97⅞
U. K. 5½s, Nov., 1921	95⅜	95⅝
Republic of France 5s, 1931	92	93
Paris 6s, 1921	99	99¼
Russian Ext. 5½s, 1921	28	30
Russian Int. 5½s, 1926	28	42
Dominion of Canada Ext. 5s, 1921	97	97½
Dominion of Canada Ext. 5s, 1931	91	91½
Dominion of Canada Ext. 5s, 1929	91½	92⅛
Dominion of Can. 5½s, 1937	87	88
United Kingdom 5½s, 1937	87½	88½

MINING QUOTATIONS IN SALT LAKE CITY.

[EXCLUSIVE DISPATCH.]

SALT LAKE, March 23.—Closing quotations:

	Close.		Close.
Alta Mich.	.05	Moscow	.10
Antelope Star.	.01½	Michigan Utah	.06
Alta Con.	.10½	New Quincy	.09
Bullion	.06½	Ophonagin	.02½
Central Eureka	.05	South Pacific	.05
Cedar Talisman	.02	South Standard	.30½
Columbus Rexall	.01	Sells	.12½
Colorado Con.	.08½	S. K. Coal	1.07½
Crown Point	.07	S. K. Con.	1.75
Emma	.13	Stout Con.	.03
Empire Mines	.10	Silver Shield	.54
Empire Copper	.36½	S. Hecla Ex.	.04
Eureka Mines	.49¼	S. Iron Blos.	.04
Gold Chain	.10	Secret	.04
Home Run	.04	South Park	.04
Blossom	.45	Tar Baby	.04½
Indian Queen	.01	Tintic Standard	5.45
Iron King	.58	West Toledo	.06
Judge M. & S.	.10	Walker Mining	3.75
Mason Valley	3.50	Woodlawn	.20

BOSTON COPPER MARKET

[Furnished by A. H. Crary & Co., 119 West Fourth street, Los Angeles.]

BOSTON, March 23.—Closing quotations:

	—Close— Bid.	Ask.
Ahmeek	66	67
Adventure	75	100
Arcadian	2⅜	2⅝
Aric. Con.	12¾	12⅝
Baltic	2	4
Bonde	2	2
Cal. & A.	63½	64
Cal. & J.	20	30
Cal. & H.	355	360
Centennial	13	14
Chief Cons.	4¼	4⅝
Cherokee	75	125
Cons. Ariz.	⅞	1
C. C. Mines	5	5⅝
Copper R.	43	43½
Crown R.	50	50
Daly West	4¼	4½
Davis Daly	10⅜	10⅝
E. Butte	15¼	15⅝
First Nat.	1⅛	1⅜
Gld. Cons.	10	20
J. Verde	⅜	½
Kerr Lake	4¼	4½
Keweenah	1⅝	2
Nipissing	11	11¼
Nixon	14	17
N. Butte	16½	16⅝
New Cons.	20½	21⅛
Stewart	46	47
S. Lake	2	2⅜
Trinity	1⅜	1⅝
Tuolumne	80	85
Utah Apex.	2½	2⅝
Utah Cons.	8¾	8⅞
U. V. Ex.	37	39
Victoria	3	3⅛
Winona	1¼	1⅜
Wolverine	18	19
Walker	4	5

CALIFORNIA DRIED FRUIT.

[BY A. P. NIGHT WIRE.]

NEW YORK, March 23.—Evaporated apples dull. Prunes and peaches steady. Apricots and raisins easy.

SAN FRANCISCO OIL STOCKS.

[BY A. P. NIGHT WIRE.]

SAN FRANCISCO March 23.—Oil stocks: M. and M. and M. Con. 15 bid; Palmer Union, 7@8; Palmer Union preferred, 25 bid.

LIBERTY BONDS AT THE FINAL PRICES.

[BY A. P. NIGHT WIRE.]

NEW YORK, March 23.—Prices of Liberty Bonds at 2:55 p.m. today were: 3½s, 97.30; First 4s, 90.60; Second 4s, 89.29; First 4¼s, 90.90; Second 4¼s, 89.80; Third 4¼s, 92.70; Fourth 4¼s, 89.76; Victory 3¾s, 97.46; Victory 4¾s, 97.44.

FINANCIAL AND TRADE REVIEW.

(Continued from Preceding Page.)

closed at about that figure. The balance of the mines were in fair shape as to prices. Liberty Bonds were fractionally higher and were in much better demand than they have been for some time. Volume of transactions was unusually large.

Christening a Well.

The Harrington-Dumas Oil Company, a Richfield organization, will christen its first well tomorrow afternoon. Mrs. Vern Dumas is to act as sponsor for the new well and will break a bottle of oil from the Chapman gusher on one of the topmost corners of the big derrick. Participating in the christening and spudding-in ceremonies will be Walt L. Moreland, Charles F. Stoll, Thomas J. Cunningham, E. C. Joannes, Neil Harrington, Vern Dumas and other Los Angeles business men who are directors in the company. About 200 yards from the new well the Richfield United is establishing a drilling record, having gone more than 900 feet in two weeks.

Wholesale Credit Men.

A programme of exceptional interest has been arranged for the monthly meeting of the Los Angeles Wholesale Credit Men's Association to be held at the City Club tomorrow evening. W. F. Faulkner of London, Eng., special representative of Lord Northcliffe, editor London Mail, will speak on "Anglo-American Unity." David M. Roth, famous memory expert, of New York City, will give an address on how to remember your slow-pay customers. F. B. McComas, of the McComas Dry Goods Company, will tell the members of what was accomplished at the first State conference of credit men which was held on March 3 and 4 in San Francisco.

Canadian Railway Notes.

A $12,000,000 issue of Canadian Northern Railway 5½ per cent. gold notes was announced yesterday by William A. Reed of New York, the underwriter. Local participation in the issue includes Blyth, Witter & Co., E. H. Rollins & Sons, Blankenhorn-Hunter-Dulin Company, the National City Company, Frank & Lewis, Bond & Goodwin and the Security Trust and Savings Bank. The issue is exceptionally well secured, practically all of the capital stock being owned by the Canadian government, which guarantees by indorsement both the principal and interest on these notes. At the price at which they are being offered they will yield interest at the rate of 6.90 per cent. to the investor. The company operates more than 9000 miles of railroad lines in Canada, extending from Quebec to British Columbia, with many branch lines. Very valuable land grants in Canada are also owned by the railroad.

Copper to Move.

According to a Dow Jones report yesterday, France will take 40,000,000 pounds of copper if American producers extend sufficient credits to purchase this quantity of metal. By accepting this and similar orders from European consumers producers expect to wipe out the copper surplus within the next month or six weeks.

$550,000

SOUTH COAST LAND COMPANY

(OF CALIFORNIA)

First Mortgage 6½% Serial Gold Bonds

MATURITIES

$25,000	JANUARY 1,	1921	$60,000	JANUARY 1,	1926
45,000	"	1922	60,000	"	1927
60,000	"	1923	60,000	"	1928
60,000	"	1924	60,000	"	1929
60,000	"	1925	60,000	"	1930

THE STATE BANKING DEPARTMENT HAS CERTIFIED THESE BONDS AS LEGAL INVESTMENT FOR SAVINGS BANKS IN THE STATE OF CALIFORNIA

THIS ISSUE HAS BEEN APPROVED BY THE CORPORATION COMMISSIONER OF THE STATE OF CALIFORNIA

This issue of bonds is secured by a first mortgage on more than 4,000 acres of land and extensive improvements.

Independent appraisals of the mortgaged property

,000
LAND COMPANY
(FORNIA)
Serial Gold Bonds
RITIES
$80,000 JANUARY 1, 1926
60,000 " 1927
60,000 " 1928
60,000 " 1929
60,000 " 1930
HAS CERTIFIED THESE BONDS AS
R SAVINGS BANKS IN
CALIFORNIA
THE CORPORATION COMMISSIONER
OF CALIFORNIA
by a first mortgage on more than
improvements.
mortgaged property show a valua-
½ times the bond issue.
pon the sale of any property cov-
nto a sinking fund for the redemp-
, or 75% of the appraised value,
ntly diminishing debt, with conse-
s remaining outstanding.
entered into a written guarantee
osit with the Trustee of collateral
ndent of Banks, which guarantee
the maturing installments of prin-
bonds have been retired solely
nds, at which time this guarantee
rrigation, reclamation or any other
shall be formed and bonds issued,
e to this property and the amount
ceed in total amount the sum of
t to Net 6½%

E & COMPANY
SECURITIES
ANCISCO SEATTLE

EDONDO
OIL
me without obligation,
New Colored
ological Map
of Commerce later endorsing
Oil Corporation,
our latest publication,
REDONDO DERRICKS,"
position appeals to me, I am
purchase shares, while
available at $1.00.
URKE & CO.
Los Angeles Office
National Bank Bldg.
Tel. 62777.

Company
Due March 1, 1923
ommission
without deduction for
2% which it may
nd the present Penn-
Pennsylvania, upon
sources:
central station electric
ghboring communities in a
a present estimated popu-
plants are located in this
ico" Plant of the General
the Maxwell Motor Car
wn a steady and substantial
es and the net earnings have
1920, were practically 2¾
ublic, including this issue.
l under franchises which
ainder extend for many
ve been operating under
shall be
e in detail.
ver 7½%
Rollins & Sons
ilding, Los Angeles, Cal.
el. Pico 913.
New York Chicago
isco Denver

NEW
OIL MAPS
FREE
this past year we distrib-
over 160,000 OIL MAPS
ost charge.
our new 1920 OIL DE-
OPMENT AND GEO-
CAL MAPS of Texas
LOUISIANA OIL
ELDS are now ready for
ribution. These two
, which we send free, are
ed by map brokers at
ew send them with-
charge.
not buy a TEXAS or
ANA OIL STOCK
t consulting these
logical maps.
WRITE TODAY
AN & COMPANY
Publishers
El Paso, Texas.

PAYMENTS
buys outright any stock or
Purchase secures all dividends
full and fair participation - FREE
CHARLES E. VAN RIPER
Member Consolidated Stock Exchange
25 BROAD ST., NEW YORK

GRESSIONAL OIL
ty thousand shares at 15½c.
per cent. while it lasts.
ases in April. Price advances
ent. Inc.
y, Calkins & Co.
Phone 60874.
Recommend the Purchase of
SERVICE OIL
CORPORATION
Ask us to explain.
Hatfield, Bush, Brick
W. Hellman Bldg. Phone 13825.
Texas and Louisiana
at attractive prices.
A. STUART, Broker.
Phone 63357
Merchants' Nat'l Bank Bldg.
Los Angeles, Cal.
Oil & Gas Leases
Drilling Contracts
Real Estate
Russell & Glover
638 Story Bldg.

THE SURPRISE OF RICHFIELD
Richfield Eastern
has "started something."
Excitement
Is Reviving
in Richfield
Especially Toward
the Eastward
The investing public, like most of the dependable geologists, now realize that the "oil follows the hill," or crest of the anticline.
We believe there are going to be a lot of disappointed men and women who fail to realize the importance of new developments in this field until too late.
Richfield Eastern
is looming large
Eight wells have been brought in immediately to its westward. The Santa Ana Canon Co.'s well is already showing oil and much gas—right over its side line, to its eastward.
Richfield Eastern
is right between
Do you catch the "big idea" that every day counts now?
Get Down On Our
"50 CENT STOCK"
While It Lasts.
AMERICAN SECURITIES
COMPANY
828 W. P. Story Bldg.
Pico 3304. Los Angeles, Cal.
Long Beach Office, 243 East Ocean Ave.

IL! OIL!
OIL!
TRUCK
—IN—
MPERIAL
VALLEY
A CHANCE
of a Lifetime
can buy one of these
quarter acre lots
—To Start—
AT ONLY
$30
N, T. 11, S, R. 11, E
east of Brawley Well
Just in.
Western Pacific
Securities Co.
EL CENTRO, CAL.

WE OFFER
SUBJECT
25 shares Burroughs Adding
Machine
100 Packard common
100 Reo Motor
100 Cole Motor
50 Paige Detroit
50 Fisher Body
WE WILL BUY SUBJECT
Schmidt Lithograph Co.
California Loan Association
Give us your buying and selling orders. All orders executed at the market.
WATSON & COMPANY
INVESTMENT SECURITIES
229 Van Nuys Building
Phone 13004.

DIVIDENDS
Are You Getting Yours?
Below is a list of a few of the Texas Companies that have declared, and some that are now distributing cash dividends:
Bradley
Congressional
Diamond of Louisiana
Invader
Texas United
We Buy, Sell and Quote all marketable unlisted stocks. We pay cash for all purchases and sell on time payments if desired.
J. C. Burch & Company
619 South Spring Street
Ground Floor. Phone Bdwy. 2812.

MT. DIABLO
OIL
has great speculative possibilities.
MT. DIABLO OIL is not an operating company. It leases its holdings on a royalty basis, mostly one-fifth.
Stock should shortly sell around $2 per share. The increase price of crude oil should enable the Company to increase its dividend rate.
I will advance 60 per cent. of market price at 8% per annum on balance.
I advise the purchase of Mt. Diablo Oil at market.
Call or telephone 15514 for further details.
C. E. MILLER
Member Los Angeles Stock Exchange
404 Merchants National Bank Bldg.

Must Sacrifice
200 Richfield Yorba...$ .70
150 Richfield Consol... .75
200 Richfield United.. .60
500 Golden West..... .70
600 Richfield Union... .70
2 Turner Brooks $80 each
100 Frank Oil..... .75
State in letter what block you want and give me your telephone number or street address. Must sell at once. Address F. Box 331, TIMES BRANCH OFFICE.

WILL BUY
Richfield United
Triangle Units
Liberty Bonds
American Securities Co.
828 Story Bldg. Pico 3304.

We have several first mortgage
BONDS
of excellent investment value which we can sell, to net you over 7 per cent.
Robert Marsh & Co., Inc.
Bond Dept. 280 Marsh-Strong Bldg. Pico 2415
19175

Guaranty TRUST & SAVINGS Bank
SAVINGS—TRUST—COMMERCIAL
BONDS Phone 10312
SPRING at SEVENTH

OIL
THE MAGNET IN MEXICO

Notwithstanding that the great industry of California is citrus fruit cultivation, we find that most of those who answered our previous advertisement were interested more in the oil prospects of the Southern Republic.

"He made his money in oil" is an expression heard every day, not only here in California, but throughout the entire country. Oil makes millionaires over night and it has made a great lot of them, too. Back in Oklahoma and Kansas and Texas, poor men of yesterday are the rich men of today.

The trend of oil from the great fields of Oklahoma flow through Texas to the Mexican border on to Tampico, where the greatest gushers of the world flow millions and millions of barrels of liquid gold, and most of these wells are controlled by American and English capital.

THE MEXICO LAND COMPANY is right in line of the trend of this big subterranean lake of oil and there are more indications of oil on our properties than ever showed in an Oklahoma or a Kansas oil field.

WE FEEL SURE WE HAVE OIL—and plenty of it; so if you prefer oil to ranching, you have a good preference.

The average American loves the game of chance. He is never so happy as when his fortune hangs on the turn of a card, or the last plunge of the drill to bring him a million dollars or a dry hole—but he does love that element of chance.

Many figure that they must plunge and get rich quick. Well, that is what they do in the oil fields. They plunge to win and when they lose, they start all over again to win and eventually they do win.

You cannot keep us down! We are just naturally winners and nothing daunts until we hit it. Don't overlook the oil fields of Mexico. They offer a better field for investment than you really comprehend. It's the ground floor today if you want to join us.

Tomorrow, when it comes and you look back and say, "I had a chance to get into that field for a little money, but I didn't take the chance," you will think then of this advertisement.

Here is our oil and land proposition:

In 1909 we incorporated the Mexico Land Company and bought, in fee, 18,000 acres of land which is located 125 miles southeast of the seaport of Vera Cruz, on the 18th parallel, thirty-five miles east of the 94th meridian, and began the sale of these lands for agricultural purposes and the establishment of a colony and a town. In 1912, we added to this a 12,500-acre tract and several other tracts, ranging from 2000 to 5000 acres, which makes a total acreage of approximately 45,000 acres.

We are selling 5-acre tracts for $250 each on terms of $10 cash and $10 a month, giving with each 5-acre tract 125 shares of stock in the Aztec Oil Company and a resident lot, 25x120 feet, in the town site of Lagos; 10-acre tracts at $500 each on terms of $10 cash and $10 a month, including 250 shares of stock in the Aztec Oil Company, a resident lot 25x120 feet and a business lot 25x120 feet; 20-acre tracts at $1000 each on terms of $20 cash and $10 a month, including 500 shares of stock in the Aztec Oil Company, two resident lots 25x120 feet and two business lots 25x120 feet; 40-acre tracts at $2000 each on terms of $40 cash and $20 a month, including 1000 shares of stock in the Aztec Oil Company, four resident lots 25x120 feet and four business lots 25x120 feet.

See our California representative,
MRS. MARY G. SWEET, 1800 Grove Avenue, Los Angeles.

MEXICO LAND COMPANY
AZTEC OIL COMPANY (Owners)
General Offices, New York Life Bldg.
Kansas City, Mo., U. S. A.

Oil Stocks of Merit
We have compiled a short list of oil stocks entitled "Oils in the Investment Class," including only those having investment features and illustrating why they are less speculative than the remaining 99% of this class of security. Careful consideration should be given to the assets and resources behind investments made in Oil Stocks and we will forward upon request our circular with the above title describing and setting forth these considerations. We will be pleased to give the benefit of our personal attention and experience in the matter of selecting securities most suited to your requirements.
RAYMOND & CO.
INVESTMENT SECURITIES
Colo. 8500 19 S. Marengo Ave. Pasadena, Cal.

For a Safe, Conservative Investment, Yielding 24% Per Annum—We Have It.
DIAMOND LOUISIANA OIL STOCK
WM. C. BRAMHAM CO.
INVESTMENT BROKERS
66206 432 South Spring Street 15406

Stephens & Company INVESTMENT SECURITIES
521 SOUTH SPRING STREET

ORTON, WOLFF & CO
Suite 517, H. W. Hellman Bldg. Phone 14219.
Investment Bonds
Consult Us Regarding Your Investments.

BLANKENHORN-HUNTER-DULIN CO.
INVESTMENT SECURITIES
1003 American Nat. Bank Bldg. San Francisco
Van Nuys Bldg. Los Angeles Main 6801
210 E. Colorado St. Pasadena

R. H. MOULTON & COMPANY
Specialize Exclusively in Government and Municipal Bonds.
Government Department is equipped to buy and sell all Liberty Loan and Victory Loan issues.
60827. 400 Title Insurance Bldg. Main 268

CAL. GUSHER FIELD
A limited amount of stock at $1.00
RICHFIELD UNION PETROLEUM COMPANY
Phones 60500—Pico 110 1810 Trust and Savings Bldg., Los Angeles, Cal.

WILSHIRE
FLAT
Four 5-room flats, mahogany interior, income $2760 per year. Price $19,000. Terms. See Mr. Green.
Westlake Apartments
Three-story brick, furnished, income $18,000 annually. Price $75,000. Terms. See Mr. Albright.
C. C. Albright Co.
Real Estate
501 Merchants Nat'l Bank Bldg.
Los Angeles. Main 8607
13030

MONTEBELLO
CRUDE
We consider this stock the best buy @ $1 in the entire Montebello Field.
E. H. Schiek & Co., Brokers.
220 I. W. Hellman Bldg. Pico 3091
124 W. 4th St.

You Can Buy Any
STOCKS
On our partial payment plan.
¼ Deposit
balance payable in 10 equal monthly payments.
You make one dollar do the work of four.
Your account is credited with all dividends.
You can sell at any time.
You are not called upon for frequent margins.
You can complete payments at any time and get the stocks.
You get the benefit of all speculative profits.
Send for Descriptive Circular.
Mail orders given prompt attention. Listed stocks accepted as collateral. Loans made on stocks and bonds.
EDWIN KENNEDY & CO.
Members Los Angeles Stock Exchange and San Francisco Stock Exchange
720 S. SPRING ST. LOS ANGELES
GROUND FLOOR

CONTRACTS FOR MARCH COTTON RISE STEADILY.

POSITION SEEMS TO BE IN CONTROL OF REMAINING LONG INTERESTS.

[EXCLUSIVE DISPATCH.]
NEW YORK, March 23.—The feature in today's early cotton market was the continued advance in March contracts. The position seemed to be entirely in control of the remaining long interest and after opening 125 points higher, the price was quickly marked up to 43.10 cents, or 140 points net higher.

	Open.	High.	Low.	Close.	Previous close.
January	31.43	31.43	30.85	31.00	31.25
March	42.50	43.10	42.15	42.80	41.70
May	38.50	38.50	38.45	38.70	38.40
July	35.92	36.31	35.60	35.94	35.78
October	32.68	32.91	32.50	32.52	32.60
December	31.95	32.10	31.50	31.72	30.90
Spot	.....	.....	.....	43.25	42.00
New Orleans—					
January	31.43	31.43	30.85	31.00	31.28
March	42.50	43.18	42.15	42.80	41.90
May	37.94	38.21	37.60	37.96	37.82
July	35.65	36.00	35.59	35.65	35.55
October	32.60	32.77	32.26	32.40	32.49
December	31.50	32.00	31.48	31.50	31.70

SPOT COTTON.
[BY A. P. NIGHT WIRE.]
NEW YORK, March 23.—Spot cotton steady; middling, 43.25.

TRADES ARE SLOWER IN THE GRAIN MARKET.

DECIDED LESSENING IN THE BULLISH SPIRIT SHOWN DURING THE DAY.

[EXCLUSIVE DISPATCH.]
CHICAGO, March 23.—A decided lessening in the bullish enthusiasm and a desire on the part of most traders to go slower on the buying side with an increased pressure, carried prices down irregularly.

At the close they were around the inside of the day with net losses of 1¾ cents on March, 1@2 cents lower on cash and 2@2¾ cents on distant deliveries of corn. Oats lost ¾@1¼ cents, rye 1¾@2¼ cents and barley 1¼ cents.

Forestalling that all sales of grain for future delivery contemplate a tender of the cash article, local traders attacked the corn market at the start, and with an absence of aggressive support prices declined irregularly and closed about the bottom.

Rumors circulated Monday that an investigation as to the upturn in corn might be ordered were revived over night, and backed with considerable misinformation, were responsible for the selling.

Sentiment in oats was rather bearish, the break in corn being the dominating influence. Closing trades were at the low point; premiums were unchanged with No. 3 white 8@8½ cents over May.

	Open.	High.	Low.	Close.
Corn—				
March	1.60¼	1.60¼	1.58¼	1.58¾
May	1.54¼	1.54¼	1.52¾	1.53¾
July	1.52¾	1.52¾	1.50	1.50¾
September	1.48½	1.48¾	1.47¾	1.49¾
Oats—				
May	.87½	.87½	.86¾	.86¾
July	.80¼	.80¼	.79½	.79½
September	.70	.70	.69¾	.69¾

NEW YORK GRAIN MARKET.
[BY A. P. NIGHT WIRE.]
NEW YORK, March 23.—Wheat, spot steady; No. 2 red, $2.75, f.o.b. steamer, June shipment. Corn, spot, easy; No. 2 yellow, 1.81¼, and No. 2 mixed, 1.80¾, cost and freight New York. Oats, spot, easy; No. 1 white, 1.05.

GRAIN MARKET DULL; BARLEY FUTURES WEAK

Dull trading and declining prices were again in evidence on the local grain exchange. On the buying side of the market traders offered no support to either milo or barley, despite the fact that the offering prices were lower than those of the preceding day for many of the cereals listed. Immediate shipment milo was unchanged, with the futures showing a decline of 25 cents per ton. There were no sales of milo. Little interest was shown in barley for near-by delivery. The futures closed at a decline ranging from $1 to $1.80 per ton, with sales of all May at $3.15 and all August at $2.72½. The only sales of the day consisted of 200 tons of barley.

DAILY BOARD QUOTATIONS.
Arrivals—Wheat, 2; barley, 5; corn, 3; oats, 1; milo maize, 8; kafir corn, 1; flour, 3; miscellaneous, 2; total, 25. Hay, 9.

	Bid.	Asked.
Corn, sacked—		
No. 3 yellow	$ 2.25	$ 2.30
Miscellaneous—		
Egyptian corn	2.40	
Eastern kafir, No. 3	2.55	2.61¼
Nigeria	2.50	2.55
No. 2 eastern milo, bulk	2.70	2.80
No. 3 eastern milo, bulk	2.56¼	2.62¼
Wheat, mixed feed—		
Northern water	44.25	46.00
Bran—Kansas	45.00	52.75
Shorts—Kansas	50.00	57.00
Milo maize, car lots—		
10-day shipment	2.90	2.94¼
15-day shipment	2.90	2.94¼
20-day shipment	2.90	2.94¾
Barley—		
On track	3.25	3.40
10-day shipment	3.15	3.25
15-day shipment	3.15	3.32½
20-day shipment	3.10	3.33¾

FUTURE DELIVERIES—100-TON LOTS.

Milo maize—	Bid.	Asked.
All April	$2.91¼	$2.95
All May	2.90½	2.90
All June	3.00¾	3.15
Barley—		
All May	3.12¾	3.16¼
All June	2.75	2.87½
All July	2.71¼	2.76¼
All August	2.70	2.72¾

YESTERDAY'S SALES.
Barley—
100 tons all May 3.15
100 tons all August 2.72½

CHICAGO EXCHANGE: PRICE RANGE, SALES.

[EXCLUSIVE DISPATCH.]
CHICAGO, March 23.—Range and sales on the Chicago Stock Exchange today:

Sales.	Stocks—	High.	Low.	Close.	Previous close.
5	Am. Shipbldg.	114	114	114	118
15	Do. pfd	72	72	72	77
1,915	Armour Leather	17¾	17	17	17¾
90	Do. pfd	95	94¾	95	94¾
515	Armour pfd	100	99¾	99¾	100
10	Booth Fisheries	13	13	13	13¾
100	C. C. & C. Sys. pfd	9	9	9	10
85	Chi. Pneu. Tool	109	109¾	108¾	
50	Cudahy	99¾	99¾	99¾	100
150	Com. Edison	107	106½	107	106¾
150	Contl Motors	11¾	11¾	11¾	11¾
10	Deere pfd	101	101	101	100¾
90	Diamond Match	124½	123	123	124¾
1	Hart, s. & M.	90	90	90	98
100	Hartman	90	90	90	91
600	Hupp Motors	17¾	17¾	17¾	18
1,000	Coss Piver	21¾	20¾	20¾	21¾
15	Do. 1st pfd	91	91	91	91
270	Do. 2nd pfd	79½	78	78	79
2,700	Libby	27¾	26¾	26¾	27
50	M. W. pfd	40	35½	39½	39
500	Mitchell Motors	43½	42½	42½	43½
6,000	Mont. Ward	20¾	20¼	20¼	20¾
37	Do. pfd	108	108	108	106¾
40	Nat'l Carb. pfd	115	115	115	116
1,145	Nat'l Leather	14	13¾	13¾	13¾
100	Orpheum	30¾	30¾	30¾	30¾
15	Pub. Serv. pfd	90	90	90	90
22	Quaker Oats	210	210	210	210
60	Do. pfd	95¼	95¼	95¼	96¾
240	Rec Motors	27¼	27¼	27¼	27¾
10	Sears-Roebuck	103	103	103	103
3,500	Shaw	87½	85	87½	82
110	Stewart bldg.	47	46	47	46¾
2,300	Stewart-W.	44¾	43¾	44¼	43¾
534	Swift	123	122¾	122¾	123¾
825	Swift Int'l	45¼	44¾	44¾	45¼
20	Tractor A	41¼	41	41	41¼
50	Thompson	50	50	50	50
200	Union C. & C.	74	72¾	72¾	72¾
675	Un. Paperboard	25¾	25	25¼	25¾
500	Union Tree Wks.	68¾	68	68¼	68
25	Wahl	41¾	41¾	41¾	47¼
350	Wm. Kenning	21	21	21	21¼
5	Wilson pfd	94¼	94½	94½	94¼
83	Wrigley	80	79½	80	80

THE HIDE MARKET: MILWAUKEE PRICES.

[EXCLUSIVE DISPATCH.]
MILWAUKEE, March 23.—Hides: Green, No. 1, according to weight, 14@20; No. 2, 13@19; green No. 1 bull hides, 12@12; No. 2, 11@12; part cured hides, No. 1, other grades in proportion, 16@23; cured No. 1 hides, 25 pounds and up, according to weight, 18@20; No. 2, 17@20; cured No. 1 bull hides, 16@17; No. 2, 15@16; dry salted hides, 20@24; No. 2, 27@32; dry flint hides, 25@40; No. 2, 23@28. Horse hides, No. 1, according to size, 7.00@9.00; No. 2, 6.00@8.00. Calf skins, 45 lbs. down, vels, 8 to 15 pounds, 40@60; No. 2, 35½@44¾; deacons, 6 to No. 1, 4 pounds and down, per piece, 2.75@3.00; No. 2, 2.25@2.50. Kips, G. S. No. 1 veals, 20@35; No. 2, 28½@32¾; G. S. No. 1 grasser or fall, 20@30; No. 2, 23¾@28½; G. S. No. 1 rustic, 26@25; No. 2, 18¾@23¼; dry flint skins, 40@46; dry salted skins, 34@34.

LATEST ALFALFA PRICES.
The alfalfa market yesterday was good. According to the quotations given out at the office of the Alfalfa Growers of California the following prices ruled f.o.b. Los Angeles: Choice alfalfa, 28.00@29.00 per ton; choice daily alfalfa, 30.00@33.00; No. 1 daily alfalfa, 33.00@36.00; No. 1 alfalfa, 34.00@36.00; standard alfalfa, $2.00@$4.00; standard alfalfa, $3.00@$3.00.

San Joaquin Light & Power Corporation
of California
First and Refunding Mortgage Six Per Cent. Gold Bonds
Due August 1, 1950. Interest payable Feb. 1 and Aug 1. Redeemable at 105.
Exempt from Personal Tax in California
Individual Income Tax of 2% Paid by Corporation
The company serves without competition an estimated population of 500,000 in Central California, which territory embraces approximately 16,000 square miles.
The district extends north of Merced to the Midway Oil Fields south of Bakersfield, including the following cities: Merced, Madera, Fresno, Selma, Hanford, Bakersfield, Sanger, Dinuba and about fifty other smaller communities.
These bonds have been approved as legal investment for California Savings Banks.
Price—Market, to yield 6.30%
BOND DEPARTMENT
CITIZENS NATIONAL BANK
Of Los Angeles
Resources over $30,000,000
N.W. Corner Fifth and Spring Streets Telephone 10499.

We Own and Offer
$25,000
PROVINCE OF ALBERTA
INTEREST JUNE AND DEC. DUE 1928

Assessed Valuation, Etc.	$1,000,000,000.00
Bonded Debt	30,746,150.00
Population	579,000

Price to Yield 7%
Note: Canadian bonds which are payable in U. S. gold coin are most desirable and profitable investments.
ORTON, WOLFF & CO
INVESTMENT BONDS
GOVERNMENT—MUNICIPAL—CORPORATION
516-17-18 H. W. Hellman Bldg.
Spring at Fourth St.
Phone 14219

7% First Mortgages
Ranging From $1000 to $4500
Secured by new residence property in southwest section of city on a basis that makes them acceptable by savings banks.
An Additional Security
We hold a Trust Deed providing monthly payments to include interest on 1st mortgage taxes and insurance. Interest is remitted when due by this Company, eliminating the annoyance of collection.
The Financial Standing
of each mortgagor has been investigated before mortgage was signed.
Further information in regard to properties given upon request.
Bond & Mortgage Dept.
Los Angeles Investment Company
INVESTMENT BLDG.
60127 Main 5647

H. N. Willard & Co.
623 S. Spring. Phone 14515.
WILL PAY
85c for Jerome Superior.
82c for Richfield United.
85c for Beatty Oil & Dev.
85c for Richfield Consol.
Cash for Liberty Bonds.
WILL SELL
50 Montebello No. 1 Oil ...$2.25
20 to 390 Richfield Yorba ... Bid
100 Richfield United ..... Bid
Richfield Eastern Oil 50c
100 Allied Petroleum 80c
Heffern Oil (large blk.) .16c
True Oil 3c
Trojan Oil 12c

Legal.
BEFORE THE RAILROAD COMMISSION OF THE STATE OF CALIFORNIA.
In the Matter of the Application of SOUTHERN CALIFORNIA EDISON COMPANY, a corporation, for an order establishing just and reasonable rates for the sale of electricity. Application No. 5394.
NOTICE OF HEARING.
NOTICE IS HEREBY GIVEN that the Railroad Commission of the State of California has set a hearing in the above entitled matter before Commissioner Edgerton on Thursday, March 25, 1920, at 10:00 a. m., in Room 205, Union League Building, Los Angeles, California, at which time and place all interested parties may appear and be heard.
By order of the Railroad Commission.
Dated at San Francisco, California, this 4th day of March, 1920.
W. R. WILLIAMS,
Secretary Railroad Commission of the State of California.

FIX BAIL IN FRAUD CASE.
Willis W. Dean arrested at Columbus, O., on a charge of defrauding his cousin, Mrs. Ethel Hupp, a milliner of this city out of $20,000, was arraigned yesterday before Justice Forbes. Upon request of deputy District Attorney Hill, bail was fixed at $20,000. Dean's hearing was set for Friday morning, at which time, he said, he will probably ask for a further continuance.

Your oil lease brings tremendous profit when nearby wells come in

Near the leases I offer you, the big companies are now drilling; some of their wells lie within 300 feet of our tracts. Some weeks before wells are brought in, the drillers know that they will be producers. Immediately the companies which own these wells, begin to quietly secure all surrounding acreage.

From the county records, they learn who the owners of surrounding leases are—and then they approach these owners with offers to purchase their holdings.

Frequently, prices amounting to thousands of dollars per acre are paid. In many instances, in addition to cash bonuses, lease owners can secure a royalty on all oil produced. In either case, profits are immense—enough to insure financial independence.

YOU can own a Wyoming oil lease, surrounded by proven fields, and close to extensive development work. Call on me today—learn how as little as a hundred dollars, invested today in a ten-acre lease, may make you a wealthy man in less than a year's time.

Walter R. Hoefflin
Fiscal Agent, Big 4 Consolidated Oil Co.
Suite 1200 Hibernian Bldg.
Phone 11547 Los Angeles, Cal.

WILL BUY	WILL SELL
Richfield Consolidated	200 Richfield-Yorba...Cheap
Beatty Oil	100 Richfield Consol....Bid
Placentia-Richfield	1000 True Oil.....3 cents
Triangle Units	1000 Trojan.....Bid
Invader Oil of Texas	2 Turner-Brooks.....Bid
Liberty Bonds	200 Richfield United....Bid

FRANK OIL STOCK
AN IDEAL INVESTMENT
At $1.00 Per Share—3 Wells Drilling
We firmly believe it is destined to take a first position among the great independent oil companies in the oil fields in which its vast holdings are located and those who buy its stock NOW WILL COIN THE LARGEST PROFITS.
For Full Dependable Information, Call, Write or Phone.
AMERICAN SECURITIES CO.
828 Story Bldg. Pico 3304.

DRAKE, RILEY & THOMAS
Government, Municipal and Corporation Bonds
Pico 787 310-14 VAN NUYS BLDG.

WM. CHEADLE BORCHERS
BONDS AND INVESTMENTS.
608-610 Trust & Savings Bldg. Los Angeles, California.
Telephone Broadway 161.

For 34 Years the Name "Cawston"
has stood for the best in ostrich creations.

At all society functions where fashionable women foregather you will see the smart new "Cawston" ostrich fans.
Be sure the fan you get bears the "Cawston" trademark.

Pasadena Shop, 401 East Colorado.

CAWSTON OSTRICH FARM
South Pasadena. Telephone 39113.

Los Angeles Salesroom 725 Broadway

Newmark's

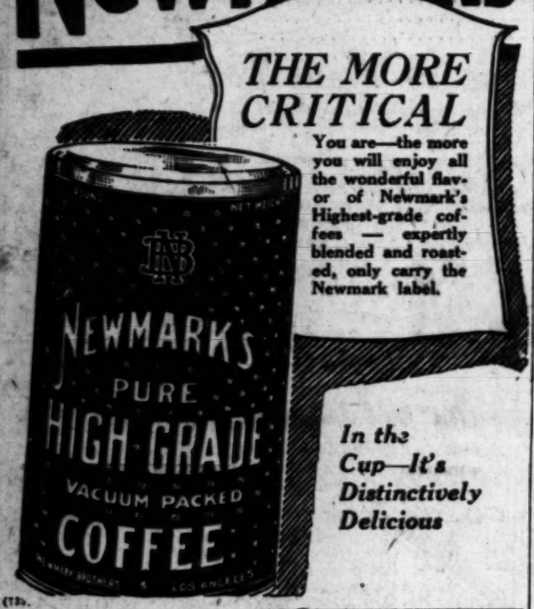

THE MORE CRITICAL
You are—the more you will enjoy all the wonderful flavor of Newmark's Highest-grade coffees — expertly blended and roasted, only carry the Newmark label.

In the Cup—It's Distinctively Delicious

Walk-Over

—Being built to fit, Walk-Overs afford continuous comfort and retain their graceful lines to the very end of their long term of service.

Jesbergs' Walk-Over Shops
612 S. BROADWAY
FOR MEN AND WOMEN
339 S. SPRING ST.
FOR MEN

SUPERIOR TO COPAIBA & SELECTIONS
SANTAL CAPSULES MIDY
RELIEVES IN 24 HOURS

FOR HEADACHE AND NEURALGIA
ANTI-KAMNIA TABLETS
10 & 25 PACKAGES

DENT'S TOOTHACHE GUM
Retards Decay
Stops Toothache Instantly
ALL DRUGGISTS 25¢

AN HONOR FOR PERRY WEIDNER

Made Senior Grand Warden, Royal Scottish Order.

Has been Member of Ancient Body Fifteen Years.

Other Officials Announced by Grand Master.

Perry W. Weidner of 1078 West Sixth street, one of the most widely-known attorneys and Masons in the West, has been elected Senior Grand Warden of the Royal Order of Scotland, for the province of the United States. His election was announced in Washington yesterday by George E. Corson, Grand Master of the Province.

The Royal Order of Scotland is an ancient Scottish Masonic organization separate from the other lodges. The province of the United States was organized years ago for the purpose of uniting the two friendly jurisdictions of the Scottish Rite in this country. One of these embraces the territory north of the Ohio and east of the Mississippi, and the other takes in the remainder of the United States and the rest of the world.

The Royal Order in this country meets once a year—one year at the close of the session of the southern jurisdiction of the Scottish Rite and the next year at the close of the session of the northern jurisdiction, Mr. Weidner states. He has been a member of the Royal Order of Scotland for about fifteen years.

Mr. Weidner is Sovereign Grand Inspector-General for the Scottish Rite in the jurisdiction of Southern California and Arizona, and Grand Standard Bearer of the Grand Encampment of the United States for the Knights Templar.

Other officers of the Royal Order of Scotland announced yesterday by Grand Master Corson are John L. Thomas of New York, Deputy Grand Master; Sterling Karr of Washington, Secretary; Leroy A. Goddard of Chicago, Treasurer; Thomas R. Morrow of Kansas City, Junior Grand Warden; Canon William T. Taylor of Washington, Chaplain.

NEEDS GARAGE MEN.

Seven Mechanics Quit Postoffice Truck Repair Shop.

The epidemic of resignations that has for the past few months decimated the ranks of the local postoffice employees has struck the garage in New High street, recently established by the government for the repair of trucks used in the transportation of the mails.

Thirty-five to forty men are employed there, when they can be procured. Seven quit last Saturday night. The men who quit say the pay of the government is entirely inadequate, and they worked only long enough to get a few dollars to hold them until they get other employment in a machine shop or private garage, where the pay is much better.

The situation is serious, and it may be necessary to close the place until a sufficient number of men can be had at the present wage, or the Postoffice Department increases the sum allowed for the employment.

"SLAVER" TO PRISON.

Burt Blankenship of Nowata, Okla., who pleaded guilty to a charge of violating the Mann White Slave Act, in bringing Mrs. Sarah Wooda, the wife of a neighboring farmer in Oklahoma, from that city to Tulare, Cal., where they lived together several months as husband and wife, was sentenced yesterday by United States District Judge Trippet to eighteen months in the Federal penitentiary at McNeil's Island. Blankenship made no defense. The woman has been sent back to her husband and three children in Oklahoma.

The Liver Is the Road to Health

If the liver is right the whole system is right. Carter's Little Liver Pills will gently awaken your sluggish, clogged-up liver and relieve constipation, stomach trouble, inactive bowels, loss of appetite, sick headache and dizziness. Purely vegetable. You need them.

CARTER'S LITTLE LIVER PILLS

Small Pill—Small Dose—Small Price

DR. CARTER'S IRON PILLS, Nature's great nerve and blood tonic for Anemia, Rheumatism, Nervousness, Sleeplessness and Female Weakness.

Genuine must bear signature Bent Ford

MOTHERS, DO THIS—

When the Children Cough, Rub Musterole on Throats and Chests

No telling how soon the symptoms may develop into croup, or worse. And then's when you're glad you have a jar of Musterole at hand to give prompt, sure relief. It does not blister.

As first aid and a certain remedy, Musterole is excellent. Thousands of mothers know it. You should keep a jar in the house, ready for instant use.

It is the remedy for adults, too. Relieves sore throat, bronchitis, tonsilitis, croup, stiff neck, asthma, neuralgia, headache, congestion, pleurisy, rheumatism, lumbago, pains and aches of back or joints, sprains, sore muscles, chilblains, frosted feet and colds of the chest (it often prevents pneumonia).

30c and 60c jars; hospital size $2.50.

MUSTEROLE

DAILY EASTERN CITRUS MARKETS

CITRUS FRUIT SHIPMENTS.
SOUTHERN CALIFORNIA.

	Oranges.	Lemons.
March 22	173	20
Total cars to date this season	11,861	2,800
Total cars to same date last season	11,617	2,929

CENTRAL CALIFORNIA.

March 20, 21	8	2
Total cars to date this season	8,826	2,225
Total cars to same date last season	2,260	745

[EXCLUSIVE DISPATCHES.]

NEW YORK, March 23.—Eighteen cars of navels, two mixed cars navels and tangerines, and two cars of lemons sold. Navel market is doing better on 176s and smaller, steady on 150s, lower on 126s and larger. Weather fair.

NAVELS—	Avgs.	NAVELS—	Avgs.	NAVELS—	Avgs.	LEMONS—	Avgs.
Sundown, MOD	$5.15	Cougar, Cox	3.60	Blue Globe, Rivr.	5.70	Good Selected, Keenx	2.55
Poppy, RHO	4.65	Daisy, Cox	5.10	Blue Globe, Imp., Rivr	6.40	Bear, OKx	2.70
Bigiana, CMHO	4.10	Golden Crest, OKx	4.50	Paul Nerron, Lavr	4.65	Cub, OKx	2.10
Bird Rocks, ORx	4.70	Red T, OKx	3.00	Pet, SDx	6.00	BLOODS—	Avgs.
El Vesano, ACOx	4.20	R. Ridinghood, SD	4.40	Golden Rule, Rivr	6.00	Golden Rule, Rivr	4.95
Siesta, ACOx	4.30	Airship, Imp., FCx	5.75	Imp., Rivr	6.00	Kenilworth, AHx	3.15
Violet, DMx	5.55	Alamo, Imp., FCx	4.80	Golden, Imp., Rivr	5.40	(halves)	3.50
Jasmine, DMx	4.80	Peasant, AHx	4.85	Glen, Rosen, ACOx	6.10	TANGERINES—	Avgs.
Violet, Imp., DMx	5.70	Schoolboy, AHx	4.10	Pinnacle, OKx	6.15	Kenilworth, AHx	2.50
Jasmine, Imp., DM	4.80	Kenilworth, Imp., AHx	6.25	LEMONS—	Avgs.	Glen, Alva, ACOx, (halves)	3.50
Athlete, SAx	4.20	Peasant, Imp., AHx	5.30	Poppy, RHO	2.90	R. Ridinghood, SD	3.40
Quail, OKx	4.10	Athlete, SAx	4.70	Gilt Edge, Keenx	3.25		
Flyer, OKx	3.20						
Red C, Covx	3.95						

BOSTON, March 23.—Fourteen cars of oranges and three cars of lemons sold. Market is easier on oranges. Lemon market is unchanged.

NAVELS—	Avgs.	NAVELS—	Avgs.	LEMONS—	Avgs.	NAVELENCIAS—	Avgs.
Blue Goose, AFU	$6.35	Kenilworth, AHx	6.55	Jewel, Sy., RHO	2.55	Robusta, AHx	6.15
Elephant, EDx	5.85	Peasant, AHx	5.85	Jewel, Sy., RMO	2.30	BLOODS—	Avgs.
Mustang, AFG	5.55	Liberty, EFGx	5.15	Red Hill, ORx	2.45	Quail, OKx	3.40
Sundown, MOD	5.40	Eldorado, EFGx	4.90	Puritan, ORx	2.95	Peasant, AHx, (halves)	2.65
Herald, WAP	4.70	Spanish Bayonet, OKx	5.10	Dan Patch, Rivr	2.20	Quail, OKx, (halves)	2.50
Halfmoon, CMS	4.60	Swallow, OKx	4.70	Pony, Rivr	2.55	TANGERINES—	Avgs.
Golden Gate, CMS	4.35	Laurel, Gx	6.00	Morning Star, Rivr	2.45	Rose (halves)	3.40
Golden Crest, OKx	4.55	Princess, Gx	7.10	Excellent, SFx	2.85	SWEETS—	Avgs.
Athlete, SAx	4.20	Lily, Gx	6.20	Sunkist, SFx	3.00	Chinese, fcy., IHD	5.55
Pinnacle, OKx	4.30	Alta Creals, AHx	6.90	NAVELENCIAS—	Avgs.		
Majesty, OKx	4.30	Robusta, AHx	6.30	Alta Creals, AHx	6.95		

PITTSBURGH, March 23.—Two cars of oranges and two cars of lemons sold. Market is steady on oranges and lemons.

NAVELS—	Avgs.	NAVELS—	Avgs.	LEMONS—	Avgs.	NAVELENCIAS—	Avgs.
Hawk, SAx	$3.00	Coyote, OKx	3.35	Southern Cross, SFx	2.25	Quail, OKx	4.05
Quail, OKx	5.20	LEMONS—	Avgs.	Golden, Rivr	2.20	Coyote, OKx	3.35
		Evening Star, SFx	4.10	Golden Rule, Rivr	4.10		

PHILADELPHIA, March 23.—Three cars of oranges and lemons.

NAVELS—	Avgs.	LEMONS—	Avgs.	LEMONS—	Avgs.	ST. MICHAELS—	Avgs.
Red C, Covx	$5.00	Yorba, NOx	3.40	Dock, SDx	2.20	Carmencita, NOx, (halves)	3.20
Cougar, Covx	3.90	Linda, NOx	2.70	FT. MICHAELS—	Avgs.	Colombo, NOx, (halves)	2.45
Red Shield, ACOx	3.20	Arab, SFx	2.90	Carmencita, Nox	6.50		
Red Shield, ACOx	3.45	Fuji, SDx	2.65	Colombo, NOx	5.80		

PHILADELPHIA, March 22.—Delayed report.

NAVELS—	Avgs.	LEMONS—	Avgs.	BLOODS—	Avgs.
Alita	$6.05	Native Son, KFCo	4.55	Native Son, KFCo	5.30
		Red Keystone, KFC	3.75	Red Keystone, KFCo	4.20

LIVE-STOCK MARKET AT VARIOUS CENTERS.

[BY A. P. NIGHT WIRE.]

LOS ANGELES, March 23.—Hogs (hard-grain fed): 125 to 175 lbs., 15.50; 175 to 225 lbs., 16.00.

Cattle (on foot, gross weight): Steers, good, 12.00@12.50; steers, medium, 11.50@12.00. Cows, good, 10.00@10.50; cows, medium, 9.50@10.00.

Bulls and stags, 7.00.

Calves, 125 to 150 lbs., 12.00; 175 to 225 lbs., 11.50.

Sheep: Ewes, 8.50@9.00; lambs, 14.50@15.00.

CHICAGO, March 23.—Hogs, receipts, 26,000; 15 to 25 cents higher. Bulk, 14.00@16.15; top, 16.35; heavy, 14.10@15.60; medium, 15.15@16.30; light, 15.75@16.35; light light, 15.00@16.00; heavy packing sows, smooth, 13.25@13.75; packing sows, rough, 12.65@13.15; pigs, 12.65@15.50.

Cattle, receipts, 19,000; weak. Beef steers, medium and heavy weight, choice and prime, 13.50@15.55; medium and good, 11.75@13.50; common, 10.25@11.60; light weight, good and choice, 12.25@14.85; common and medium, 10.00@12.25; butcher cattle, heifers, 7.40@13.00; cows, 7.40@12.00; canners and cutters, 5.00@7.35; veal calves, 17.50@19.00; feeder steers, 9.00@12.00; stocker steers, 7.65@11.25.

Sheep, receipts, 10,000; firm. Lambs, 84 lbs. down, 17.25@20.00; culls and common, 14.00@17.00; ewes, medium, good and choice, 11.00@14.75; culls and common, 6.00@10.75.

KANSAS CITY, March 23.—Hogs, receipts, 17,000 steady, 10 to 25 cents higher. Bulk, 14.50@15.75; heavies, 14.50@15.25; mediums, 14.85@15.85; lights, 15.75@16.00; packing sows, 12.00@12.75; pigs, 12.75@15.85.

Cattle, receipts, 10,800; mostly steady to weak. Heavy beef steers, choice and prime, 13.35@14.80; medium and good, 11.65@13.25; common, 10.00@11.60; light weight, good and choice, 11.75@13.50; common and medium, 9.00@11.70; butcher cattle, heifers, 11.25@13.25; cows, 6.00@12.00; canners and cutters, 4.50@6.90; veal calves, 14.00@16.00; feeder steers, 6.00@12.00; stocker steers, 6.70@11.50.

OMAHA, March 23.—Hogs, receipts, 14,000; market 20 to 30 cents higher. Top, 15.35; bulk, 15.15@15.10; heavy weight, 13.00@14.75; medium weight, 14.75@15.35; light weight, 15.35@15.35; light light, 14.25@15.00; heavy packing sows, smooth, 12.50@13.25; packing sows, rough, 11.75@12.50; pigs, 11.50@14.00.

Cattle, receipts, 7000; market slow; generally steady. Beef steers, medium and heavy weight, choice and prime, 13.25@14.50; medium and good, 11.25@13.25; common, 9.50@11.25; light weight, good and choice, 11.75@14.00; common and medium, 9.25@11.75; butcher cattle, heifers, 7.00@12.25; cows, 6.50@12.00; canners and cutters, 4.50@6.50; veal calves, light and handy weight, 14.25@17.75; feeder steers, 8.50@12.00; stocker steers, 7.00@11.25.

Sheep, receipts, 8000; market 10 to 25 cents higher. Lambs, 84 lbs., 17.50@19.50; culls and common, 14.25@17.00; yearling steers, 15.00@17.25; ewes, medium and choice, 11.50@14.10; culls and common, 7.75@11.50.

PORTLAND, March 23.—Cattle steady; receipts, 68; grain and milk-fed steers, 11.25@11.50; choice, 10.75@11.25; good to choice, 9.75@10.75; medium to good, 8.75@9.75; fair to medium, 7.25@8.25; common to fair, 6.25@7.25; choice cows and heifers, 9.00@10.00; good to choice, 8.00@9.00; medium to good, 6.50@7.50; fair to medium, 5.50@6.50; canners, 3.00@5.50; bulls, 5.00@7.50; prime light calves, 15.50@17.00; medium light, 10.00@15.50; heavy, 7.00@10.00; stockers and feeders, 7.50@8.50.

Hogs steady; receipts, 30. Prime mixed, 16.00@16.25; medium, 15.50@16.00; rough; heavy, 11.00@13.25; pigs, 12.00@15.00.

Sheep, receipts none; steady. Eastern lambs, 16.50@17.50; light valley, 15.25@16.50; heavy, 14.25@15.25; common to medium, 11.00@14.50; yearlings, 14.50@15.25; wethers, 14.00@14.50.

SOUTH ST. PAUL, March 23.—Hogs, receipts, 9000; uneven. Range, 14.50@15.10; bulk, 14.90@15.00.

Cattle, receipts, 2000; killers 15 to 25 cents lower. Fat steers, 7.50@14.00; cows and heifers, 6.00@12.00; calves 15 cents higher, 7.00@18.00; stockers and feeders weak to 25 cents lower at 6.00@12.75.

Sheep, receipts 200; firm. Lambs, 8.00@18.50; wethers, 12.00@14.50; ewes, 4.00@13.50.

ST. JOSEPH, March 23.—Hogs, receipts, 8000; 15 to 25 cents higher. Top 16.00; bulk, 13.75@15.90.

Cattle, receipts, 300; 15 to 25 cents lower. Steers, 9.50@13.50; cows and heifers, 5.00@13.75; calves, 7.00@15.50.

Sheep, receipts, 5000; steady. Lambs, 18.50@19.50; ewes, 13.50@14.75.

PRODUCE RECEIPTS IN SAN FRANCISCO.

[BY A. P. NIGHT WIRE.]

SAN FRANCISCO, March 23.—Receipts: Flour, 208,608 quarter sacks; barley, 95 centals; oats, 1000 centals; beans, 2265 sacks; corn, 825 centals; potatoes, 1220 sacks; hay, 180 tons; eggs, 112,040 dozen; hides, 10 in number; oranges, 2000 boxes.

Barley, spot feed, 3.40@3.45 centals; oats, red feed, 3.15@3.20 cental; hay unchanged.

Rhubarb, bay stock, per box, 2.00@4.00; lemons, 10@18.

MONEY MARKET.

[BY A. P. NIGHT WIRE.]

NEW YORK, March 23.—Mercantile paper, 6¼ @6¾. Exchange irregular; sterling, sixty-day bills, 3.75¾; commercial, sixty-day bills on banks, 3.75¼; commercial, sixty-day bills, 3.75¼; demand, 3.79¾; cables, 3.80¼.

Government bonds irregular; railroad bonds steady.

Time loans strong; sixty-day, ninety day and six months, 8@8½.

Call money easy; high, 8; low, 7; ruling rate, 7; closing bid, 7; offered at 8; last loan, 8; bank acceptances, 6.

Bar silver, 1.28¾; Mexican dollars, 98¾.

LONDON, March 23.—Bar silver, 75¼d per ounce. Money, 3¾ per cent.

DENVER METAL MARKET.

[EXCLUSIVE DISPATCH.]

DENVER, March 23.—Bar silver, 1.29¾; copper pound, 18@20; lead, 9.25; spelter, 8.14; tungsten concentrates, 60 per cent. unit, 8.75@12.00.

SUGAR QUOTATIONS.

[BY A. P. NIGHT WIRE.]

NEW YORK, March 23.—Raw sugar strong; centrifugal, 13.04; fine granulated, 14.00@16.00.

OIL CONTRACT HOLDS.

Claims for commissions totaling $1889.59, sought by George H. Gillons as due from the Turner Oil Company on a contract to purchase petroleum from the Graham-Loftus Oil Company, are valid under a decision of the State Supreme Court handed down yesterday. Mr. Gillons sued for the commissions. The Turner company made the defense that the oil delivered contained 6 per cent. of nonpetroleum substance when there had been a guarantee that the foreign matter would not exceed 1 per cent. The lower court found that no guarantee of this character was shown; this decision is upheld by the Supreme Court. The Turner company asserted it lost $53,700 on the deal.

STOCKS AND BONDS IN SAN FRANCISCO.

[BY A. P. NIGHT WIRE.]

SAN FRANCISCO, March 23.—Following are today's closing quotations and sales on the San Francisco Stock and Bond Exchange:

Bonds—	Bid.	Close— Asked.
Liberty Loan 3½s	97	....
Associated Oil Co. 1st 5s, 1922	98	....
Cal. Gas & Electric Unif. & Ref. Mtg. 5s, 1937	83¾	....
City Elec. Co. 1st Mtg. 5s, 1937	79½	81¾
First Federal Trust Co. 1st Mtg. 8s, 1943	100	....
Gen. Pipe Line 1st Mtg. 6s, 1925	100	100¾
Great Western Power Co. 1st Mtg. 5s, 1946	80¾	....
Ia. A. Gas & Elec. Corp. 1st Ref. 5s, 1939	....	90
L. A. Railway 1st Mtg. 5s, 1958	73¾	....
L. A. Railway Corp. 1st & Ref. 5s, 1940	61	....
Natomas Co. of Cal. Gen. & Ref. 6s, 1925	73	73¾
Northern Cal. Power Co. Con. Mtg. 5s, 1948	76½	78
Pacific Gas & Electric Gen. & Ref. 5s, 1942	79½	....
Pacific Electric Ry. 5s, 1942	69	....
Pacific Tel. & Tel. Co. 1st Mtg. Col. Trust 5s, 1937	84½	85¼
San Joaquin L. & P. 5s, 1945	92	99
S. P. R. R. 1st Ref. 4s rfd.	74¾	....
Union Oil Co. 1st Lien 5s, 1931	92¼	95¼
Valley Co. Power Co. 1st 5s, 1930	99	99
Western Pacific Ry. Co. 5s, 1946	81	81¾

SALES.

Morning session — Bonds: 4000 United States 2½s at 96¾, 8500 do. 2nd 4¼s at 89½; 12,000 do. 2nd 4¼s at 92¾; 1000 do. 4th 4¼s at 89¾; 12,500 do. at 89½; 2000 Key Bay Water 6s at 89; 29,500 United States 3rd 4¼s at 97¾; 2000 Market Street Ry. 5s at 74½; 3000 Natomas 6s at 73; 1000 Sherry Flour 6s at 100; 2000 Pacific Valley Water 4s at 92; 3000 lb. at 91¾. Stocks— 10 Anglo & London-Paris Bank, 147; 50 Pacific Gas & Electric 1st pfd. at 83¼; 100 Pacific Gas & Electric common at 54¾; 125 do. at 55; 45 Hawaiian Commercial & Sugar at 61¾; 200 do. at 61¾; 300 do. at 62; 100 Hutchinson Sugar at 25¾; 50 Hawaiian Sugar at 28; 25 Pioneer Mill at 37; 150 Union Oil of Delaware at 54¼; 10 General Petroleum common at 148¼; 25 do. at 148; 5 do. at 147¾; 10 do. at 147½; 45 do. at 147; 25 do. at 146. 100 Natomas pfd. at 74¾.

Afternoon session—Bonds: 4000 U. S. Government 3½s of 1947 at 97; 1000 do. 2nd 4s of 1942 at 89; 5000 do. 2nd 4¼s of 1942 at 89½; 15,000 do. 3d 4¼s of 1928 at 92½; 3000 do. 4th 4¼s of 1938 at 89½; 8500 do. at 89¾; 5000 do. 5th 4¼s of 1923 at 97¾; 1000 Cal. Gas & Electric Unifying 5s at 89¾; 1000 City Investment Co. 5s at 80; 17,000 Market Street Ry. 1st Con. Mtg. 5s at 74½; 1000 Natomas Co. of Cal. 6s at 73½; 1000 Orpheum T. & R. Co. 6s at 97; 1000 Pacific Tel. & Tel. 5s at 85. Stocks— 40 Associated Oil Co. at 117¼; 150 Cal. Packing Corp. common at 41½; 10 do. at 41¾; 20 do. at 41¾; 105 General Petroleum common at 145½; 145 Hawaiian Commercial & Sugar at 62½; 20 Hawaiian Pineapple at 40; 50 Hutchinson Sugar Plantation at 25¾; 300 North American Oil at 1.32½; 400 do. at 1.85; 30 Oahu Sugar Co. at 41½; 20 do. at 41¾; 45 Onomea Sugar Co. at 72; 100 Paauhau Sugar Plantation Co. at 18¾; 20 do. at 18¼; 20 Pacific Gas & Electric 1st pfd. at 84; 20 Pacific Gas & Electric common at 55; 25 do. at 54¾; 50 Union Oil of Cal. at 139½; 45 Union Oil of Delaware at 54¾; 10 Union Sugar Co. at 55.

MINING STOCKS IN SAN FRANCISCO.

SAN FRANCISCO, March 23.—Following are today's closing quotations and sales on the San Francisco Stock Exchange, furnished by W. Coote, 514 South Spring street, member Los Angeles and San Francisco Stock Exchanges:

Sales	Divide District—	Bid.	Close— Asked.
1,000	Allied Divide	.01	.02
4,500	Alto Divide	.09	.10
.....	Apex	.01	.02
.....	Belcher Divide	.10	.11
9,000	Belcher Extension	.12	.13
.....	Ben Hur	.03	.04
.....	Bevis	.02	.03
1,000	Butte	.05	.06
9,500	Brougher Divide	.16	.17
.....	Calumet	.01	.02
.....	Chariot Divide	.02	.03
.....	Divide Annex	.02	.03
.....	Divide City	.02	.03
1,000	Divide Coma	.07	.08
5,100	Divide Extension	.76	.77
.....	Divide Junior	.01	.02
.....	East Divide	.02	.03
.....	East Divide Extension	.01	.02
.....	Eureka	.01	.02
1,000	Florence Divide	.02	.03
14,000	Giant Divide	.01	.02
.....	Gold Reef Divide	.05	.06
.....	Gold Wedge Divide	.01	.02
1,000	Gold Zone (Divide)	.25	.26
1,000	Grizzly Divide	.04	.05
7,000	Harmill	.37	.38
30,500	Hennessy	.02	.03
.....	Hercules	.01	.02
1,000	High Divide	.04	.05
.....	High Divide Extension	.01	.02
.....	Horseshoe	.02	.03
.....	Horsestake	.01	.02
.....	Hull	.02	.03
4,000	Jim's Divide	.02	.03
.....	Kenwick	.06	.07
.....	Knox	.10	.11
5,000	Kayatone	.02	.03
1,000	Liberty	.01	.02
.....	Lucky Boy	.01	.02
.....	Mohawk Divide	.01	.02
.....	Myra	.04	.05
.....	Northwest Divide	.01	.02
.....	Operator	.01	.02
.....	Pay Divide	.04	.05
.....	Reco	.01	.02
.....	Revert	.15	.16
.....	Rosetta Divide	.02	.03
.....	Royal	.02	.03
.....	Silver Divide Mines	.03	.04
.....	Silver King Divide	.05	.06
.....	Smuggler	.03	.04
.....	Sunl'cate	.01	.02
.....	Sutherland Divide	.05	.06
7,000	Thompson	.05	.06
1,000	Tonopah	.03	.04
500	Tonopah Divide	2.15	2.20
7,000	Tonopah Dividend	.13	.14
2,000	Tonopah Hasbrouck	.10	.12
.....	Trilby	.02	.04
.....	Verdi Divide	.07	.10
.....	Victory Divide	.07	.08
.....	West Divide	.05	.06
2,000	Western	.01	.02
.....	Wilson	.01	.02
.....	Wonder Divide	.01	.02

FLAXSEED MARKET IN THE NORTHWEST.

[EXCLUSIVE DISPATCH.]

MINNEAPOLIS, March 23.—Duluth flaxseed market lower today on good buying orders. May (new) closed at 4.99 asked; old May 5 cents off at 5.05.

Minneapolis flaxseed was quiet; No. 1 seed on spot, quoted at 4.95@5.10; to arrive, same; receipts, 10 cars; last year, 24 cars; shipments, 1 car; last year, 16 cars.

SHIP STORES.

[BY A. P. NIGHT WIRE.]

SAVANNAH, March 23.—Turpentine firm, 2.10¼; sales, 48; receipts, 70; shipments, 83; stock, 1078.

Rosin dull; sales, none; shipments, 1046; stock, 23,045.

Quote: B, 16.50; D, E, F, G and H, 17.50; I, 17.50@17.55; K, 18.75; M, N, WG and WW, 19.00.

NEW YORK METAD MARKET.

[BY A. P. NIGHT WIRE.]

NEW YORK, March 23.—Copper firm; electrolytic, spot and March, 15¼@15¾; second quarter, 15¼@15. Iron steady and unchanged. Antimony, 10.75. Metal exchange quotes lead easier; lead, spot, 8.90 bid, 9.00 asked; April, 8.90 bid, 9.00 asked. Zinc easy; St. Louis delivery, spot, 8.40 bid, 8.60 asked.

Hamburger's
ESTABLISHED 1881
Home 10063 —— PHONES —— Bdwy. 1168

—Hamburger's announces an exceptional Pre-Easter Event for Women and Misses today. A beautiful assortment of 195 Spring Dresses for Easter at the unusual price of 43.50.

—The assortment contains the most attractive models it has ever been our pleasure to offer. The price speaks for itself. Easter morning you will be pleased that you had the foresight to attend this event.

(*Hamburger's—Second Floor—Today*)

"I wonder, did the man sitting opposite me in the street car clean his teeth this morning"

—Does he belong to the 80% who don't brush their teeth or to the 20% who do?

Resolve today to join the ranks of those who use

SAFE—
SANE—
DELICIOUS

Colgate's is Recommended by More Dentists Than Any Other Dentifrice

Tea Now America's Most Popular Drink

America is fast becoming a tea-drinking nation. Tea has been found to be the most economical, healthy refreshment, so that we now consume annually more cups of tea than cups of coffee. The best tea is always the most economical. You will find invigorating refreshment in it.

Ridgways Tea

"Safe-Tea First."
Packed only in Tin, To keep the flavor in.
M. A. NEWMARK & CO., DISTRIBUTORS